2 CENTS PAY NO MORE!

Chicago Daily Tribune

THE WORLD'S GREATEST NEWSPAPER

FINAL EDITION

VOLUME LXXXX.—NO. 219 C [REG. U. S. PAT. OFFICE: COPYRIGHT 1931 BY THE CHICAGO TRIBUNE.] SATURDAY, SEPTEMBER 12, 1931.—24 PAGES THIS PAPER CONSISTS OF TWO SECTIONS—SECTION ONE **** PRICE TWO CENTS IN CHICAGO AND SUBURBS ELSEWHERE THREE CENTS

STORM KILLS 11 AMERICANS

GANDHI BALKS AT DOMINION STATUS IN INDIA

Wants Independence or Nothing.

BY WILLIAM SHIRER.
[Chicago Tribune Press Service.]
[Copyright: 1931: By The Chicago Tribune.]

ON BOARD GANDHI'S TRAIN FROM MARSEILLES TO LONDON, Sept. 11.—Puttering away at his spinning wheel as he watched the sun set over the green fields of France, so unlike the sunbaked plains of Hindustan, Mahatma Gandhi, Indian Nationalist leader, sped north tonight towards London, where next week at the resumed session of the Indian round table conference he will begin fighting the battle of his life for self-government for one-fifth of the world's human beings.

He looked like an old wise man from the east as he stepped off the British liner Rajputana at Marseilles early this morning. He had only a cloth around his loins, to be sure, and a rough homespun shawl over his skinny shoulders.

Has Air of Confidence.

But there was confidence and sureness in his manner as he grinned through his two teeth and answered interviewers' questions with quick and ready answers.

Even with the army of photographers shooting at him from all sides he seemed to enjoy thoroughly at first, but after a few minutes they got so much that he slipped away into his second class cabin and announced that he didn't wanted to see him he must have to do it individually.

Sprawling on his bunk, his thin body barely touching the floor, he spun away industriously as he gave an interview.

Outlines His Demands.

What he said was the most important statement he has made since he consented to attend the London conference. It would seem practically to wreck all chance of any agreement being reached with the British government. His demands are these, as he himself outlined:

FIRST—Complete independence for India. Dominion status is not sufficient.

SECOND—The status of India within the British empire to be only on a co-equal basis.

THIRD — Safeguards during the transitional stage, if the first two conditions are accepted.

Blow to British Hopes.

This was the first time Gandhi had come out flatly against dominion status. It is known that the British authorities had believed he would take much less.

"My idea of independence," Gandhi declared, "does not exclude an alliance or partnership with the British. It does exclude absolutely dominion status. Two years ago I personally would have accepted dominion status. Now I believe it is impossible for India."

"Why?" I asked.

"Because dominion status, as I understand it, implies a family of nations made up of the same people," Gandhi replied. "Now, we are not of the same family as the English. Our race, culture and religion preclude that. We will take on a partnership with the British, but no dominion status."

He Expects a Rebuff.

"But do you think you have a great of a chance of putting these demands across in London?" I asked.

"Frankly not," Gandhi said. "Looking at the external side of things, there is not much chance for them to be ready to grant what I ask.

"But my position is clear," he added. "I am against dominion status, I tell you. I am not going to London to ask for that. I hope to be able to explain my position to the British statesmen, if they are accessible. That is all. Then, if there is any basis of accord—I mean on independence—the details can be filled in."

"Are you optimistic?" I asked.

"I am always optimistic," he said, and grinned those two teeth and twinkling eyes. "I admit I do not see land in sight yet, but neither did Columbus, so reports go, until the last minute."

Denies Barnstorming Plans.

Gandhi contradicted press reports that he hoped to make a barnstorming tour of England, making speeches everywhere.

"I don't even intend to make a speech at the round table conference," he said. "I will try to present my position to the workers of Lancashire." Hundreds of thousands of these cotton mill workers are out of work as

(Continued on page 4, column 2.)

NEWS SUMMARY of The Tribune

[And Historical Scrap Book.]
Saturday, September 12, 1931.

FOREIGN.

Col Lindbergh and wife plan to fly home; crossing Pacific by way of Philippines and Hawaii. Page 1.

Four hundred killed as hurricane devastates Belize, capital of British Honduras. Page 1.

Gandhi balks at dominion status for India. Demands complete independence. Page 1.

Three priests dead in British Honduras from Chicago region. Page 2.

France insists security must be provided before she can reduce armaments. Page 4.

British Laborites row in commons over dictatorship plan. Page 4.

Gen. MacArthur shown France's newest methods of warfare during big sham battle. Page 12.

LOCAL.

Wealthy young man, recently divorced by wife, found near death from gas in Highland Park home. Page 1.

Mayor considers plan to make policemen on beat curb gambling and other resorts in their territory. Page 2.

Howard C. Bonham, a bandit, sentenced to death for slaying of café owner in holdup. Page 2.

Judge bans picketing of independent movie theaters by operators' union. Page 2.

Better Business Bureau finds auto loan sharks active in Chicago. Page 2.

City starts legal onslaught against mass of injunctions which protect gambling and vice dens. Page 3.

Closed west side Italian bank is found $170,000 short; missing president sought as wife and two sons are held. Page 3.

Michael Igoe calls on Mayor Cermak and Democrats see end of peril of disruption among the party leaders. Page 4.

Middle west and eastern states continue to swelter in hot wave; lake wind brings Chicago relief. Page 4.

Principal urges more revenue for schools, advocating both income and sales taxes. Page 5.

Household goods of slain Eicher family sold at auction. Page 12.

Death notices, obituaries. Page 16.

DOMESTIC.

Knife and loaded pistol found hidden on mystery yacht on which retired broker's wife says he was slain. Page 1.

With troops surrounding tabernacle, Arkansas pastor pleads for peace in church strife. Page 2.

James Simpson, Marshall Field & Co. head, returned from abroad, warns nation to get within budget. Page 3.

Southern states not yet in agreement on cotton reduction plan. Page 16.

WASHINGTON.

Jobless relief outlook called less alarming in reports to U. S. Page 5.

Advisers urge Hoover to move for increased federal taxes to balance budget. Page 5.

French delegation will attend Yorktown sesquicentennial celebration. Page 5.

U. S. sells 7,500,000 bushels of wheat to Germany. Page 16.

SPORTS.

Cubs beat Phillies, 3 to 1, as Smith yields only five hits. Page 13.

White Sox make triple play for Lyons; whip Yanks, 3 to 1. Page 13.

Siren wins first race of yacht series for Lutz cup. Page 13.

Pansy Walker rushes to five length win in Wacker Drive purse. Page 13.

Lott meets Vines in U. S. tennis final today. Page 13.

Santa Paula polo ists face Roslyn today. Page 14.

Look out, hikers! Des Plaines valley is full of rattlesnakes. Page 14.

Pro football schedule for 1931 is announced. Page 14.

Cubs accept White Sox challenge for city series. Page 15.

Red Sox blank Tigers, 5 to 0. Page 15.

Pirates defeat Giants, 3 to 2. Page 15.

EDITORIALS.

Signor Grandi's Conversion; A Nation Enslaved; Bridges for the Waterway. Page 6.

BOOKS.

New German author bases long novel on Berlin underworld; reviewed by Fanny Butcher. Page 7.

Indian youth is hero of book for children; reviewed by Agatha Shea. Page 7.

FINANCE, COMMERCE.

Broad eastern demand lifts prices in hog market. Page 18.

Canada's venture in railway business proves unprofitable. Page 17.

Wheat prices advance for third straight day. Page 17.

Buying halts break in stock market prices. Page 17.

First National bank group announces list of promotions. Page 17.

Stocks on Chicago exchange advance for first time in a week. Page 19.

Want Ad index. Page 20.

Average daily net paid circulation of THE CHICAGO TRIBUNE *for* August, 1931, *in excess of* 815,000

FIND KNIFE AND GUN HIDDEN ON MYSTERY YACHT

Wife Sticks to Story of Husband's Death.

BY TOM PETTEY.
[Chicago Tribune Press Service.]
(Pictures on back page.)

New York, Sept. 11.—[Special.]—The capture of the yacht Penguin by Long Island sound pirates and the fantastic behavior of the two strangely acting invaders as they ferried back and forth in the dark waters on Wednesday grew even more bizarre this evening as added details of the extraordinary adventures of Mrs. Lillian Collings were revealed.

E. N. EDWARDS.
[Acme Photo.]

The Long Island authorities have accepted the young wife's amazing narrative of a night of horror after thirteen hours of questioning, and the incident in the sound now takes its place officially as a murder case unparalleled in the metropolitan area, where weird crimes are not unusual.

Two days of ceaseless investigation have failed to establish the fate of Benjamin P. Collings, Yale engineer, who retired to a life of cruising and scientific study after winning a comfortable income in Wall street.

Income Reported Cut.

The present extent of that income, however, became a matter of police inquiry tonight. A member of the Collings family was quoted as saying that it had been $10,000 a year, but with the falling off of dividends and other losses had dwindled lately to $700. The father of the missing man said his son carried no insurance.

Collings' young wife insists two armed intruders bound him and tossed him into the water and then separated her from her five year old daughter, Barbara, and mistreated her.

For a time early tonight it appeared that the body of the missing yachtsman had been discovered and that Mrs. Collings' story had been substantiated. The hope was dispelled after investigation.

Capt. Richard Stafford, skipper of a ferryboat plying between Stamford, Conn., and Bayville, Long Island—the locality in which the crime is believed to have been committed—reported he had sighted what appeared to be the body of a man, face downward, hands bound behind the back, off Willy's point.

Find Two Fruit Crates.

Boatmen immediately set out for the point indicated. They combed the waters for two hours, but found no body. They did find two floating fruit crates tied together, which might have looked like a man if the observer was imaginative.

Earlier in the afternoon police boats had scurried to Hell's Gate bridge when a derelict motor boat named Oh Boy was discovered. The Oh Boy was in bad shape, cabin stove in and hold water filled. There were water soaked garments—a woman's dress and a flowered kimono—aboard, it was said. The police found no clothing, and tonight had been unable to link Oh Boy with the sound yacht mystery. They were of the opinion that the Oh Boy was a mystery all its own and that it would have to wait its turn.

Find New Clews on Penguin.

Then the investigators returned to Mrs. Collings. Earlier in the day she had gone aboard the Penguin and re-enacted the capture scene and subsequent developments. Her story at that time was virtually the same as she told last night.

The detectives, however, discovered a loaded pistol for which there was no license, a pile of western and detective story magazines, a hunting knife, scores of finger prints of which they took scores of photographs and a stained piece of upholstery. They cut the piece of upholstery from its place in the cabin for analysis, despite the frowns of Mrs. Collings.

After lunch the young wife, tearful at times and calm at others, was questioned again for hours. She clarified some of the points in the earlier story, but police said many discrepancies remained.

Mystery is Unbroken.

Tonight all the investigators have to work on is that story, told and retold. The young yachtsman himself has developed into a puzzling figure and there is not a tangible thing ex-

(Continued on page 16, column 6.)

PATRIOTISM IN WAR AND IN PEACE

When it was patriotic to march.

WORLD WAR VETERANS WHO ARE ADVOCATING FULL PAYMENT IMMEDIATELY OF THE BONUS CERTIFICATES DUE IN THE '40s
TAX INCREASE NECESSARY IF LEGISLATION IS PASSED PERMITTING VETERANS TO BORROW UP TO 100 PER CENT OF THE VALUE OF THEIR BONUS CERTIFICATES
"LAY OFF, BOYS. THIS IS NOT A GOOD TIME TO ADD TO HIS BURDENS"
LEGION LEADER
THIS YEARS DEFICIT $900,000,000
ANTICIPATED DEFICIT FOR NEXT YEAR— A BILLION AND A HALF
UNCLE SAM STRUGGLING UP OUT OF THE DEPRESSION
IN 1931
McCUTCHEON

When it is patriotic to halt.

DRY LID HURTS TRADE, FINDING IN LAKE COUNTY

Because Lake county officials are strict in their enforcement of prohibition, merchants of the county are losing thousands of dollars in trade from citizens who journey across the state line to Wisconsin in search of good beer, the Waukegan Barbers' union, Local 716, asserted in a letter made public yesterday.

The letter was directed to all of the service clubs, trade unions and civic, fraternal and veterans organizations in the county. It urged those groups to adopt resolutions favoring a more liberal stand on prohibition by public officials, the return of 4 per cent beer, and the repeal of the eighteenth amendment.

The letter asserted that sentiment in Lake county was overwhelmingly in favor of more liberal conditions, as evidenced by the vote in various prohibition referenda.

ADMITS CHARGING LEHMANN 16% ON MONEY LOANED

Testifying in the Probate court at Waukegan, K. W. Kempf, operator of a loan business at 180 West Washington street, admitted yesterday that he charged 16 per cent interest on notes to the late Ernst E. Lehmann of Lake Villa.

He appeared as a witness in proceedings to collect $90,000 in claims from Lehmann's estate. The claims are being fought by Mrs. Clara Lehmann, Lehmann's widow, who charges the interest rates are excessive. According to her attorney, William Behannah, Kempf assessed interest ranging from 11 to 20 per cent.

Kempf estimated the rate at 16 per cent. He said that he does not now hold all the claims, having sold some of them to fifteen buyers at a profit of 4½ per cent. During the hearing Attorney Behannah told Probate Judge Martin Decker that the $90,000 claims should be reduced to $40,000 because of exorbitant interest.

Pastor Is Fatally Hurt in Practice Football Game

Aliceville, Ala., Sept. 11.—(AP)—The Rev. J. S. McFall, 28, pastor of the First Presbyterian church here, was fatally injured today while playing football. The minister was a member of an impromptu team of Aliceville citizens who were playing the local high school eleven in a practice game.

Nurse Drowned When She Wades Beyond Her Depth

Miss Mildred Saltis, 20 years old, 1609 South Oak Park avenue, Berwyn, a nurse in the Auburn Park hospital, was drowned last evening when she stepped into water over her head at the 78th street beach.

Lindberghs to Fly Home by Way of Hawaii

[Chicago Tribune Press Service.]

TOKIO, Sept. 12 [Saturday].—Charles A. Lindbergh told naval authorities at the Kasumigaura airdrome today that after their flight to Nanking, China, Mrs. Lindbergh and he will visit the Philippine islands on their way back to America by way of the southern route. They will stop, it was understood, at the Guam and Marshall islands on their hop to Honolulu and San Francisco. The Lindberghs planned to hop to Osaka today en route to China.

"We have enjoyed our stay here exceedingly," Col. Lindbergh said. "After we get home we will not be surprised if we want to go on another trip. We think that landing on the river at Nanking can be done easily.

"The Japanese workmen did wonderful work in repairing the leak in the oil tank and in varnishing the plane."

Clew to Missing Flyers.

SEWARD, Alaska, Sept. 11.—(AP)—Capt. H. Hanson of the passenger steamer Alaska, here from Seattle, said today he heard the motor of an eastward bound plane over his ship at 11 p. m. Tuesday about 30 miles offshore, near Lituya bay, southeastern Alaska. The plane in which Don Moyle and Cecil Allen were attempting a nonstop flight from Samushiro, Japan, to Seattle should have been in that region at that time.

The report, regarded as the most authentic since the flyers were sighted at Point Erimo, Hokkaido island, seventy minutes after their take-off from Samushiro beach at 12:30 p. m. [Pacific standard time] Monday, raised hopes that the aviators may be safe somewhere along the coast west of Juneau. They had no radio.

French Flyers Over Russia.

[Copyright: 1931: By the New York Times.]

PARIS, Sept. 11.—The first race for a nonstop distance flight record ended today when one of two French planes attempting a Paris-Tokio flight was forced down. The other continued toward Tokio.

At the latest word tonight, Joseph Le Brix, Marcel Doret, and Rene Mesmin, in their monoplane Hyphen IL, had passed Moscow and were headed for Kazan. Paul Codos and Henry Robida in the plane Question Mark, in which Capt. Diuedonne Coste and Maurice Bellonte flew the Atlantic, made a forced landing near Dusseldorf, Germany, because of a defective gasoline feed pipe.

This is the second attempt Le Brix and Doret have made to reach Tokio in a nonstop flight. In their first flight their plane was wrecked when Doret made a forced landing in Siberia after Le Brix had jumped with a parachute.

WHEN ANNABELLE STARTS OUT TO SWIM, SHE DOES

Coast guards dragging the lake off 47th street yesterday for the body of Miss Annabelle Heyser, 20 years old, of 4645 Lake Park avenue, were interrupted in their search by the appearance of Miss Heyser swimming toward shore.

Earlier she and Miss Bertha Ryley, 21 years old, also of 4645 Lake Park avenue, had started out on a swim to a four mile buoy. Miss Ryley swam out two miles and then turned back. Failing to see Miss Heyser following, she reported her drowned. Coast guardsmen were called and they began dragging the lake. It was an hour later that Miss Heyser swam into view on her way back from the buoy. She was picked up by Policemen Connelly and Tapscott in a boat. She was nearly exhausted but triumphant.

"That's nothing," she said. "I don't see why people should be surprised if I swim four miles out in the lake. My big ambition is to go over Niagara falls in a barrel, and then swim the English channel."

THE WEATHER

SATURDAY, SEPTEMBER 12, 1931.

Sunrise, 6:27; sunset, 7:05. Moon sets at 7:29 p. m. today. Mercury and Jupiter are morning stays. Saturn is an evening star.

Chicago and vicinity—Partly cloudy and somewhat unsettled Saturday and Sunday; continued rather warm, Saturday, not quite so warm Sunday; moderate southerly winds Saturday.

Illinois—Somewhat unsettled Saturday and Sunday; not so warm in north portion Sunday.

TRIBUNE BAROMETER.

TEMPERATURES IN CHICAGO

MAXIMUM, 1 P. M. 91
MINIMUM, 7 A. M. 73

3 a. m.	74	Noon	88
4 a. m.	74	1 p. m.	91
5 a. m.	73	2 p. m.	89
6 a. m.	72	3 p. m.	88
7 a. m.	72	4 p. m.	87
8 a. m.	73	5 p. m.	82
9 a. m.	77	6 p. m.	82
10 a. m.	80	7 p. m.	80
11 a. m.	86	8 p. m.	80
		9 p. m.	80
		10 p. m.	81
		Unofficial—	
		11 p. m.	81
		Midnight	81
		1 a. m.	80
		2 a. m.	80

For 24 hours ended 8 p. m., Sept. 11: Mean temperature, 82; normal, 67; excess since Jan. 1, 876 degrees; excess since Sept. 1, 66 degrees.

Precipitation, none; excess since Jan. 1, 3.34 inches; excess since Sept. 1, 1.50 inches.

Barometer, 8 a. m., 30.15; 8 p. m., 30.09.

FLYING CONDITIONS—3 A. M.

	Weather	Ceiling	Visib.	W. D.	W. S.	Remarks
Chi.-St. L.	Cl.	NL	7-15	S.E.	7	...
Chi.-M. C.	Cl.	NL	5-7	S.	10	...
Chi.-St. Paul	Cl.	NL	3-8	S.E.	6	...
Chi.-Cley.-Det.	Cl.	NL	8-15	S.W.	4	...
Det.-N. Y. C.	Cl.	NL	2-8	S.W.	7	H
Chi.-Omaha	Cl.	NL	6-10	S.	6	...
Chicago	Cl.	NL	5	S.	4	S

Chicago temperature, 73; dew point, 66; barometer, 30.10.

Legend.

W. D.—Wind direction. N. L.—No limit.
W. S.—Wind speed. H.—Haze.
Cl.—Clear. S.—Smoky.

[Official weather table on page 13.]

Heir Is Found Near Death in Broken Home

George M. Stevens Jr., manager of the group insurance department of the John Hancock Mutual Life Insurance company, 1 North La Salle street, was in a serious condition from gas poisoning in the Highland Park hospital last night. He was found just before noon yesterday in the basement laundry of his home, 188 Hazel avenue, Highland Park, with the jets of a gas stove all open.

Town firemen worked an hour to resuscitate Mr. Stevens, but his attending physician, Dr. G. Q. Grady, fears that pneumonia may develop. He had been exposed to the gas for almost an hour, the doctor believes, and efforts to administer large quantities of oxygen to the patient in an oxygen "tent" were being resorted to. He was still unconscious late last night.

Her Father Arrives.

Late last night Mr. Stevens' father, a wealthy lumber dealer living in Mount Vernon, N. Y., and having offices in New York City, arrived by plane at the Chicago airport and went directly to the Highland Park hospital. Mr. Stevens Jr. is 28 years old. He was divorced early in August in Reno by Katherine Eva Carqueville Stevens, daughter of Alexander R. Carqueville, 176 East Laurel avenue, Highland Park.

Mrs. Stevens was married again on Aug. 29 to Robert Lee Le Chereq of Cheshire, Conn., whom she met in Europe this summer, and in a message from Buffalo, a stop on her honeymoon, she said last night that Mr. Stevens had also been married again—the ceremony having taken place Aug. 27. She did not name his bride. The former wife was believed to be on her way to Highland Park last night.

The Stevenses lived together for six years and had two children, Robert, 4 years old, and Barbara, 3 years old. The children were staying in Highland Park with Mr. Carqueville Sr. and his wife, the former Elsa Fisch, German motion picture actress, while their mother was honeymooning.

Stricken Father Found.

A nurse, Helen Chapman, and the gardener, David Barnett, went to the Stevens home to get the children's laundry at 11 a. m. yesterday. Entering the house they smelled gas and returned to the Carqueville home for help. There they found Jeffery A. Carqueville, 127 Hazel avenue, former brother-in-law of Stevens, who happened to be at his parents' house. He hurried to the Stevens home.

Guided by the gas fumes he went straight to the basement. Mr. Stevens lay near the gas stove, face down. Near him was the children's laundry which the nurse was to fetch.

Mr. Carqueville carried the unconscious man out, and Fire Chief Edward C. Hoskins soon arrived with a Highland Park inhalator squad. It was almost an hour before the heartbeat was strong enough to allow Stevens' removal to the hospital.

Morose Since Divorce.

Members of both Carqueville families said Mr. Stevens had been morose since the divorce, and Mrs. Jeffery Carqueville quoted him as saying that he "couldn't live" without his former wife. Thursday night, it was said, Mr. Stevens wired his former wife, then on a boat between Detroit and Buffalo, asking her to call. He signed the message "Jean," the name of his former sister-in-law. When Mrs. Le Chereq phoned from Buffalo Mrs. Carqueville Sr. told her that her former husband was morose and suggested that she come home. It was then that Mrs. Le Chereq mentioned that Stevens had been remarried.

Alexander Carqueville expressed a great affection yesterday for his former son-in-law, and members of both families installed themselves at the hospital, endeavoring to be of some aid to Mr. Stevens. Mr. Carqueville described the sick man as a serious-minded individual, devoting great care to his work, but given to constant worrying.

Mr. and Mrs. Le Chereq were married in Gurnee, Lake county, by Justice of the Peace John Williams. According to the family, she receives $1,000 monthly from the estate of her mother.

BARBECUE WILL LAUNCH TRAYLOR FOR PRESIDENCY

Columbia, Ky., Sept. 11.—(AP)—A typical Kentucky barbecue will be the setting Sept. 25 for the launching of a Melvin A. Traylor for President boom in his native county and state.

Traylor, president of the First National bank of Chicago, was boosted for the Democratic nomination for President at a recent rally in Texas, where he met financial success.

The Chicago financier was born at Breeding, Adair county, of which Columbia is the county seat. The rally here Sept. 25 will be attended by members of Traylor-for-President clubs which have been organized throughout Kentucky.

400 OTHERS DIE; CITY OF BELIZE IS LAID IN RUINS

Hundreds Injured in British Honduras.

(Pictures on back page.)

Washington, D. C., Sept. 11.—(AP)—As the appalling story of the hurricane at Belize, British Honduras, reached the outside world in more detail tonight, estimates of the number of dead rose to 400.

Communication in the first hours after the disaster had been meager, but as the full measure of the storm began to be seen, Pan-American Airways at the British town said 400 there were killed, several hundred injured, and most of the homes swept away. Some earlier dispatches had set the dead at so small a figure as 150.

Storm Moves to Mexico.

The storm that struck death in Belize, meanwhile had moved toward Frontera, Mexico, and another disturbance, which killed at least two in San Juan, Porto Rico, was expected by the weather bureau here to pass not far from Port au Prince, Haiti, at midnight tonight. Both were said to be of somewhat diminished intensity.

American Vice Consul Ott at Belize informed the state department the only known American dead were eleven priests and scholastics. He said if an American naval vessel were near it could do much good. He said the American consulate staff was safe with the exception of slight injuries to Consul Taggart. He stressed the need for medical aid.

List of American Dead.

The eleven Americans who died were members of the Missouri province of the Society of Jesus. They were killed in the destruction of St. John's college, a Jesuit institution. The death list was telegraphed tonight by Bishop Joseph A. Murphy, formerly of Chicago, who is in charge of Catholic work in British Honduras.

The dead included six priests of the order, four scholastics, not yet ordained priests, and one Jesuit brother. They were listed as follows:

The Rev. William Tracy, St. Louis.
The Rev. Bernard A. New, Buffalo, N. Y.
The Rev. William Ferris, St. Louis.
The Rev. Leo Rooney, Superior, Wis.
The Rev. Charles Palacio, Valencia, Spain, an American citizen.
The Rev. Francis Kemphues, Cincinnati.
Richard Koch, University City, a St. Louis suburb.
Richard Smith, Racine, Wis.
Alfred Baumeister, Cleveland, O.
Dato Burns, British Honduras.
John Rodgers, Reading, Pa., brother.

Some time earlier the navy and the Red Cross, at the request of President Hoover, had dispatched a marine corps plane from Managua, Nicaragua, with $2,500 worth of medical supplies. Other planes were en route from Panama.

Warships Stand By.

The gunboat Sacramento, which has little reserve medical or food stores aboard, was not very far away at Puerto Cabezas, Nicaragua. The cruiser Rochester was ordered to pass through the Panama canal from the Pacific to the Atlantic and stand by for orders.

Rear Admiral Arthur St. Clair Smith, aboard the Rochester, replied the ship would be at Colon tomorrow, ready to head northward with doctors and medicines if needed.

The mine sweeper Swan was at Trujillo, Honduras, only a few hours' run from Belize, and it proceeded at once to the hurricane zone. Other boats in Central American waters were held in readiness if needed.

CHURCHES DEMOLISHED

BY PHILIP WOODS.
[Copyright: 1931: By the Associated Press.]

BELIZE, British Honduras, Sept. 11.—(AP)—A hurricane which struck Belize with devastating results yesterday is known to have killed about 150 persons, and bodies still were being unearthed from the débris late today.

No house in the city was undamaged. The hurricane started at about 2:30 p. m. and lasted until 5:30, with a calm period of about half an hour.

Wireless communication was broken, and this message is being sent out through the courtesy of the Pan-American Airways' radio.

All churches in the city were demolished. St. John's college was destroyed and ten American Roman Catholic priests were killed. Eighteen boys lost their lives in the college building.

The government has organized special police to guard against the loot

ing of stores and to conserve the food supply.

A tidal wave hit the city after the lull in the hurricane, and most of those killed lost their lives by drowning.

The loss to American companies is roughly estimated at $250,000. Estimates placed the total damage well over $2,000,000.

Drugs were ruined by rain and waves, and physicians are working under very difficult conditions.

A prison gang has been at work since daybreak digging trenches to receive the dead and the road to the cemetery has been cleared for vehicular traffic. Bodies were taken to the burial ground by motor truck.

First aid stations today presented a gruesome sight as the injured hobbled in or were carried on roughly constructed stretchers.

Government house was practically undamaged, although the servants' quarters and the kitchen were demolished.

The office of the Belize Clarion was completely ruined.

Story Told from Airplane.

BELIZE, British Honduras, Sept. 11.—(AP)—[Aboard Pan-American plane flying over city, via wireless to Pan-American Airways to New York and the Associated Press.]—The hurricane has wrought untold havoc in the city of Belize. Not a building is undamaged, and the entire town is washed out.

The houses of this once tranquil town are piled up like so many toys. One area, in the heart of the city, about six blocks square, is entirely wiped out.

Ships and barges, battered and hammered by the hurricane, are swept high on dry land. Houses have been washed out to the sea, and can be seen bobbing about in the water, nearly submerged.

The Belize river has overflowed its banks, and its turgid yellow waters inundate part of the region. The river itself is so full of debris that the natives have difficulty navigating it in their dugouts.

Our hangar [for planes of the Pan-American Airways] is a place of refuge for about 40 or 50 persons. None other of our buildings remains standing. [Signed]—E. S. Rodenbaugh, chief pilot aboard a Sikorsky mail plane en route to San Salvador from Miami, Fla.

Two Killed in San Juan.

SAN JUAN, Porto Rico, Sept. 11.—(AP)—San Juan counted two dead, another slightly injured and considerable minor property damage today as a result of a 100 mile an hour hurricane that struck last night.

Although buildings were flooded, trees uprooted and public utility services paralyzed, the city escaped a major disaster, such as occurred three years ago, when a hurricane caused $100,000,000 damage.

A woman was electrocuted by a fallen wire and a waterfront watchman crushed under a roof dropped on him by the storm that lashed San Juan for two hours.

The disturbance was limited to an area 20 miles in diameter.

100 Houses Unroofed.

During a lull in the blow, F. Eugene Hartwell, head of the weather bureau, fell from an anemometer tower and was slightly injured. He was repairing the instrument after having issued a warning just before the hurricane struck.

Police estimated that 100 houses had been unroofed. Many windows were smashed and small craft was driven aground in the harbor. Communication lines were cut.

The rainfall, although less than two inches, soaked valuable paintings and tapestries in the residence of Gov. Theodore Roosevelt, who had sailed for New York on the steamer Coamo in the afternoon.

Fear Several Drowned.

Motorcycle police searched the territory adjacent to San Juan after it had been reported to Insular Chief R. R. Lutz that several persons had drowned during the storm, but the number was undetermined.

San Juan was in darkness tonight as all electric service was down.

The Spanish steamer Juan Sebastian Elcano was torn from her moorings during the height of the storm. All stern and midship lines parted, but the bow lines held. The vessel shifted about 200 yards, smashed into a bulkhead, and two small holes were broken through her plates.

WHERE HURRICANE SPREAD DEATH

Arrows show course of hurricane storms in the Caribbean sea. Belize, capital of British Honduras, was devastated and at least 400 persons were killed. The storm which struck San Juan, Porto Rico, was less severe and only two persons are believed to have been killed.

3 PRIESTS DEAD IN HURRICANE FROM CHICAGO REGION

Bishop Joseph Murphy Escapes Unhurt.

Three of the members of the Jesuit order who perished in the hurricane at Belize, British Honduras, and several others who were endangered came from the greater Chicago region.

The three killed were:

The Rev. Leo Rooney of Superior, Wis., a brother of Francis J. Rooney, 1236 Columbia avenue, secretary of the law school of Loyola university.

Scholastic Richard Smith of Racine, Wis.

The Rev. William Ferris, formerly a member of the Marquette High school faculty at Milwaukee.

Chicago Bishop Periled.

Among those who were periled were Bishop Joseph A. Murphy, who spent his boyhood in Chicago and was educated here, and the Rev. Marvin M. O'Connor, whose brother, Crescent P. O'Connor, lives at 8049 Maryland avenue. Bishop Murphy is director of the Jesuit vicariate-mission in British Honduras, under the jurisdiction of the Missouri province of the Jesuit society. The Missouri province has headquarters at St. Louis and includes Wisconsin in its jurisdiction.

Bishop Murphy is well known in Chicago and Milwaukee. He was formerly vice president and dean of the college of liberal arts at Marquette university. He made annual visits here and to Milwaukee. Father O'Connor has been at Belize for the last five years. He has relatives and many friends here.

Parents Live at Superior.

Father Rooney, one of the dead, was 40 years old and the son of Mr. and Mrs. J. M. Rooney of Superior, Wis. He was a brother also of the Rev. Richard Rooney, pastor of the Catholic church at Florissant, Mo. He studied at Superior and later at the Jesuit school at St. Mary's, Kas. He was ordained ten years ago and except for occasional visits home, lived since then in Honduras.

Scholastic Smith was the son of Mrs. James F. Smith of Racine. He visited home only last June just before leaving for Belize, where he expected to remain several years. He formerly attended at the University of Wisconsin, but terminated his studies there to enter the University of St. Louis for Jesuit training.

Other Priests Assumed Safe.

Officials of Loyola university late last night awaited further news from Belize. Earlier Dr. Robert M. Kelley, president of the university, received a message from Bishop Murphy listing the dead members of the mission, and stating that St. John's college was destroyed and that Belize was in ruins.

It was assumed that the mission members not named in the dispatch had escaped unharmed. Among those who is believed to be safe is the Rev. James R. O'Neill, a native of Milwaukee. Relatives of the priest in Milwaukee received a letter from him yesterday advising them he expected to sail from Belize Sept. 11, yesterday.

VIGILANTES MAKE THREAT TO OUST CAPONE ALLIES

An East Chicago, Ind., "citizen's vigilance committee" yesterday threatened to take the law into its own hands unless the authorities ran Capone hoodlums out of town. The threat was contained in a letter received by Attorney General James M. Ogden at Indianapolis.

The matter was referred to Robert Estill, Lake county prosecutor, who announced that he would make an investigation. The letter was anonymous. A list of alleged gambling dens and vice resorts was included in the letter, along with the names of alleged Capone lieutenants.

Chief of Police Nicholas Makar of East Chicago scoffed at the whole affair. "Why there aren't any Capone joints in this town," he said. "And there aren't any places operating through police protection either. Somebody is probably sore at me, and thinks this is a good way to throw me out of my job."

OTHER TROPICAL STORMS WITH BIG LOSSES LISTED

Washington, D. C., Sept. 11.—(AP)—Following are listed some of the previous hurricanes of recent years which have swept over the Caribbean with heavy loss of life:

Sept., 1926—Florida; 400 dead, 2,500 injured.

Oct., 1926—Cuba; 600 dead, 9,000 injured.

Sept., 1928—Porto Rico; 300 dead, 4,150 injured.

Sept., 1928—Florida; 1,150 dead, 2,849 injured.

Sept., 1930—Santo Domingo; 200 dead, 6,000 injured.

Barbers of North Side Go Back to 75 Cent Haircuts

The dispute among members of the Master Barbers' association over price reductions ended yesterday when the north side barbers' group voted to return to the old price of 75 cents for a hair cut and 35 cents for a shave. The north side barbers precipitated the price war when they reduced prices to 50 cents for haircuts and 25 cents for shaves.

ONE DEAD, 34 HURT IN CRASH

Coal Creek, Tenn., Sept. 11.—(AP)—James Norman, a school teacher, was killed and 34 Briceville school children and teachers were injured, several seriously, in a school bus accident a mile south of here today.

U. S. LEGION BAND HAS ITS TROUBLES ON FRENCH VISIT

[Chicago Tribune Press Service.]

PARIS, Sept. 11.—While the labor ministry was still stubbornly maintaining its position that the American Legion band of the George Mealy post, Conasset, Mass., must not be allowed to disembark from the Leviathan at Cherbourg because it had no labor permit, debarkation was smoothly effected at daybreak today through magic worked by a "man high up in the French government."

But on arriving in Paris this afternoon they encountered new trouble when 19 of the 33 bandsmen who had made arrangements for hotel accommodations several weeks in advance, were confronted with the manager's demand for a week's room rent and money for meals in advance, or no rooms and no meals.

Dr. James Sparks, commander of the Paris post legion, was called into the breach. The hotel keeper was adamant until Dr. Sparks, knowing his French hotel managers, finally threatened to move the whole gang, bag and baggage, to another hotel. The manager agreed to take a chance and give the bandsmen food and one night's lodging, but he insisted that he must have one week's expenses in advance tomorrow. The latest reports are that the 19 bandsmen will hunt for new quarters tomorrow.

Hold Up Brewing Company Treasurer and Take $1,287

Two bandits waylaid Robert G. Drda, treasurer of the Atlas Brewing company, 2107 Blue Island avenue, and Raymond Zezulka, an employé of the concern, near the Kaspar-American State bank at 1900 Blue Island avenue yesterday and robbed them of $1,287. The bandits ignored a package which Drda carried, containing $10,000 in checks.

"PUBLIC CHARGE" ACT CUTS DOWN NUMBER OF ALIENS ADMITTED

[Chicago Tribune Press Service.]

Washington, D. C., Sept. 11.—[Special.]—Enforcement of the "likely to become a public charge" provision of the immigration act by American consular officers as a means of preventing aliens from coming to this country during the present unemployment situation, has resulted in a big decline in the number of Canadian aliens entering the United States, the state department announced today.

Consular officers are empowered by the state department to use their own discretion as to whether an applicant for an immigration visa is likely to become a public charge, and therefore to be excluded from this country.

During July, 1930, according to the department, only 673 visas were granted to Canadians, as compared with 4,803 granted during the same month of 1929. During the ten month period in which "the public charge" clause has been enforced, the department pointed out that only 6,298 visas were issued, as compared with 25,764 issued during the same period of the previous year. Enforcement of the "public charge" provision went into effect on Oct. 1, 1930.

JUDGE PUTS BAN ON PICKETING OF MOVIE THEATERS

Grants Independent Owners' Plea.

Judge Marcus Kavanagh of the Superior court issued an injunction late yesterday restraining the Motion Picture Operators' union from picketing, distributing handbills, or otherwise molesting independent theater owners who have been running their houses for almost three weeks with non-union labor.

THEODORE LEVIN.

Attorney Theodore Levin, counsel for the Allied Theater Owners of Illinois, asked the injunction, and supported the request with a bill which included fifteen affidavits from owners and managers stating that a series of near terroristic activities have been directed against them since the non-union operators were brought from New York by airplane to open the closed theaters.

Theater Owners' Charges.

Speeches have been made, the bill charged, in which some of the 80 reopened theaters have been described as dangerous, and constant picketing—both in automobiles and on foot—has been employed. The New York operators have been licensed by the city and are being paid salaries lower than the $90 to $175 weekly scale the union operators were receiving.

The latest attempt to molest one of the theaters—the throwing of a stench bomb in the Jackson Park theater, 6711 Stony Island avenue, Thursday night—seemed for a time yesterday to promise a solution of the murder of Jacob Kaufman, a movie operator who was slain in June.

Viewed by Witnesses.

One man arrested for the bombing, Arthur Donovan, 28 years old, 1210 West 79th street, was taken to the state's attorney's office, where Assistant Prosecutors C. E. Lounsbury and Charles Bellow summoned witnesses to the killing in an effort to identify Donovan. They were not able to do so, it was announced, but Donovan was taken before the grand jury, where he refused to answer questions. He was reported named in a true bill charging him with malicious mischief in connection with the throwing of the bomb. It was reported his bond was set at $20,000.

Donovan was arrested in the theater by Policeman F. K. Johnson when he arose from his seat just as the air became filled with the odor of the stench bomb. He was taken to the Woodlawn police station, where Thomas E. Maloy, indicted business agent of the union, tried to see him. Maloy's request was refused.

Robbers Bind and Gag Woman in Her Apartment

Mrs. G. L. Bodie, 26 years old, was seized by two men when she returned to her home at 7321 South Shore drive yesterday afternoon, bound hand and foot, gagged and tossed on to a bed. The men, who were in the house when she returned, then took her $600 diamond ring and ransacked the apartment. Mrs. Bodie freed herself after the pair had fled. She is the wife of an official of the Bodie-Hoover Petroleum corporation, 1101 West 37th street.

BUSINESS BUREAU FINDS AUTO LOAN SHARKS ACTIVE

Public Warned Against Unlicensed Lenders.

The loan shark who advances small sums on wage assignments and exacts 240 per cent interest is not the only type operating in Chicago, according to the Better Business Bureau, which says this city is the most delinquent in the United States in the stopping of usurious practices.

There is the automobile loan shark, who makes loans with which to repossess cars that have been taken over in default of installment payments, charges usurious rates of interest, acquires possession of the car and then collects on a judgment note. There are many legitimate, licensed automobile loan companies, say the Better Business Bureau, officials, but there are others, unlicensed to do business, who exact usurious rates of interest.

A Case Now in Court.

A case in which such a money lender allegedly sought to collect $329.72 interest on a loan of $403.78 and failed to turn over the car after the first installment of the loan had been paid is pending in the Municipal court.

A note for $733.50, signed by Charles F. Stoddard and guaranteed by Hugo Heller, was given to J. F. Shapiro, 100 North La Salle street, doing business as the American Auto Investment company. Of this amount, $240 was to be used to pay the balance due on Stoddard's automobile and $163.78 was to have represented a loan, making the total advanced by Shapiro $403.78. The $733.50 note was to have been paid in twelve monthly installments of $61.15.

In consideration for the note, Stoddard and Heller were to acquire immediate possession of the automobile. But Shapiro is alleged to have informed Heller that he could not turn over the car, on advice of his "finance committee."

Allege Auto Sold for $304.

Heller then stopped payments on the note, and confessed judgment was executed by the money lender. The automobile was allegedly sold for $304 despite the claim of the borrower that he had a purchaser ready to pay $800 for it.

Shapiro admitted that the borrowers did not owe him the face value of the note, but claimed $503 after deducting the sale price of the automobile and adding attorney's and other fees.

Heller filed a petition in the municipal court to vacate the judgment, charging usury, fraud and circumvention, and a counter claim for $2,000, of which $500 is claimed for the alleged loss in the sale price of the car and $1,500 for damages and other losses, including charges for renting an automobile for business purposes.

Judge Hears Plaintiffs.

Judge Frank M. Padden allowed leave for Stoddard and Heller to appear and defend their claims and to file an affidavit of merits. Attorneys Ben Aronin and John H. Ehardt contended that a judgment by default could not be vacated after the expiration of thirty days, but Attorney Leonard J. Grossman replied that such a petition was in the nature of a bill in equity.

Citations were produced showing that a judge can vacate a judgment by default at any time if it is shown that some fact which would have precluded the entry of judgment was withheld from the court. Then it was contended that Shapiro could only receive the principal involved, the Illinois statutes providing that usury works a forfeiture of all interest.

The case has been transferred to Judge Donald F. McKinlay and is to be set down for a trial on its merits Tuesday.

Robber Flees from Crowd in Sheridan Road; Caught

William Hanley, 27 years old, 2616 North Clark street, an unemployed bell boy, was arrested last night after a brief chase in Sheridan road in which more than a score of men participated. Hanley, after eating a dinner in Sally's restaurant at 4650 Sheridan road, walked up to the cashier, Miss Jewell Hutcheson, 4652 Sheridan road, and told her he was a robber. He reached into the till, took $8, and fled, pursued by other diners. The chase ended when Hanley ran into the arms of Policeman Louis Miller, who was off duty.

Wife Confesses Fatal Stabbing of Her Mate

Mrs. Nora Hogan, 36 years old, confessed to the police last night that she had fatally stabbed her husband, James Hogan, a printer. Hogan was found in their home at 1611 North Irving avenue early yesterday, suffering from a knife wound in the leg. He died from loss of blood in the County hospital. Mrs. Hogan at first denied the stabbing. Afterwards she told Capt. Charles McGurn she had stabbed her husband after he had struck her. The stabbing occurred shortly after the Hogans returned home from a speakeasy.

Sues Her Parents-in-Law for $150,000 Damages

Mrs. Mildred C. Waterman, 7822 South Green street, yesterday filed the praecipe of a suit for $150,000 in the Superior court against her father-in-law and mother-inlaw, Dr. and Mrs. Samuel A. Waterman, 7849 Eggleston avenue. Attorney Justin G. Turner said the suit was for alienation of affections.

Exonerate Wisconsin Man in Death of His Wife

Alfred Holstein of Tomahawk, Wis., exonerated by a coroner's jury of blame in the death of his wife, Mrs. Cledith Holstein, who died of bullet wounds, was released from police custody yesterday.

FOR A DAY OR A YEAR
HOTEL KNICKERBOCKER
A REVELATION IN HOTEL LIVING
CHICAGO (OPPOSITE THE DRAKE)

OUT OF DANGER

MRS. LIONEL BARRYMORE.
[Mishkin Photo.]

Pasadena, Cal., Sept. 11.—[Special.]—Mrs. Lionel Barrymore [Irene Fenwick] was reported out of danger and gradually improving at Pasadena hospital today. She is under treatment for a complicated stomach ailment, for which she underwent two operations.

YOUTH KILLED AS MOTORCYCLE UPSETS AUTO

Chester Ciszewiski, 17 years old, 3650 Colfax avenue, was fatally injured and a friend, Joseph Banaszewski, 17 years old, 3550 Colfax avenue, sustained possibly fatal injuries yesterday when their motorcycle, traveling at a high rate of speed, smashed into and overturned a small sedan at 85th street and Kingston avenue. The automobile was driven by Roman Luczak, 23 years old, 3331 Colfax avenue.

All three were taken to the South Shore hospital, where Ciszewiski died within an hour. Banaszewski's skull and left leg were fractured. Luczak suffered a broken nose and minor bruises.

This death raised the toll for Cook county since Jan. 1 to 838.

JUDGE GIVES HIS SIX CHILDREN A LESSON IN COURT

A graphic lesson in civics and in the proposition that "crime doesn't pay" was given yesterday by Judge J. William Brooks, presiding in the Boys' court. His audience consisted mainly of his six children.

As offenders were arraigned before him, Judge Brooks explained the cases to the children. "It is necessary for them to know the pitfalls that are ahead of them," said the judge. "I think the dangers will be impressed on their minds more effectively in this way than in any other."

Judge Brooks' children are Thomas, 13 years old; J. William Jr., 9; Florence, 7; Alice, 6; Carroll, 5; and Mary Adele, 4.

TROOPS AT TENT CHURCH; PASTOR EXHORTS PEACE

Olive Branch Held Out as Bayonets Gleam.

Jonesboro, Ark., Sept. 11.—(AP)—The Rev. Joe Jeffers, Baptist evangelist and center of dissension that has split the ranks of the First Baptist church here, held out the olive branch of peace in opening his sermon tonight, while National Guardsmen with machine guns and fixed bayonets surrounded his tent tabernacle occupied by some 7,000 persons.

Mr. Jeffers asserted "we are gathered here to worship God and we want to tell the people of Jonesboro, the state of Arkansas, and the people of the United States that we are peaceful, law abiding citizens."

Takes Up Collection.

After the preliminary talk, the collection baskets were passed and Mr. Jeffers exhorted the people to give liberally, explaining that last night only $79 was taken in.

He also announced that the Rev. J. Frank Norris, Baptist minister of Fort Worth, Tex., would come here Sept. 22. Norris is editor of the Fundamentalist, Baptist publication which allegedly published an article regarding the Rev. D. H. Heard, pastor of the First Baptist church here, whom Jeffers has assailed.

Guardsmen were on duty around the tent tabernacle to take up visible guns, but no guns were seen. No one was searched.

Mayor Issues Statement.

Mayor H. J. Bosler made the following statement tonight:

"Col. Garrett [Lieut. Col. C. S. Garrett, assistant adjutant general of the Arkansas Guard] is in charge of troops patrolling the tent area and the troops are in complete charge of that district.

"Parties who were arrested in a fight at the First Baptist church Wednesday at prayer meeting will be tried in Municipal court Saturday morning.

"We look for no outbreak tonight. Troops are standing by awaiting developments."

Tattooed Brand to Help Combat Chicken Thieves

Bellingham, Wash., Sept. 11.—(AP)—Designed to thwart thievery of poultry, tattooing of chickens will be started soon in Whatcom county. The tattoo mark will be carried on the webbing of the fowl's wing and will be registered.

Chicago Daily Tribune
THE WORLD'S GREATEST NEWSPAPER

Vol. LXXXX. Saturday, Sept. 12. No. 219.

Published daily at Tribune Tower, Chicago, Illinois.
The Tribune company, publishers.
MAIL SUBSCRIPTION PRICES.
Mail subscription prices in Ill. [outside of Chicago], Ind., Iowa, Mich., and Wis.—Daily with Sunday, one year, $12.50.
Zones 3 and 4 in states other than Ill., Indiana, Iowa, Mich., and Wis.—Daily, $7.50 per year.
Zones 5 to 8, inclusive, Canada, Mexico and foreign—Daily, $12.00 per year.
Entered as second class matter June 3, 1902, at the postoffice at Chicago, Ill., under the act of March 3, 1879.

PLANS TO MAKE EACH COP CURB DIVES ON BEAT

Mayor Aroused Over Dance Hall Case.

Mayor Cermak yesterday was considering an order to the police department that would hold patrolmen traveling beats responsible hereafter for the existence of gambling or other resorts on their beats. In the past the policy of the department has been mainly to hold the captain responsible for law violations in his district.

Under the plan proposed by the mayor the patrolman on whose beat an unreported resort is raided would be subject to a thirty day suspension, if not to trial before the civil service commission. With this threat over the policeman's head the mayor believes that many resorts now unreported would be reported.

The three taxi dance halls which were raided Thursday night by the mayor's new vice and gambling squad operating under Capt. Martin E. Mullen must stay closed Mayor Cermak ordered. One place was found running without an amusement license, and the licenses of the other two have been ordered revoked.

Mayor Orders Inquiry.

"Those places were rotten," Mayor Cermak said. "I have ordered a report on why the patrolman assigned to license inspections in the district where the unlicensed hall was found had not found it and proceeded against it. The assignment of a patrolman in each district to inspect licenses will be stopped, and those men sent back to walking beats."

Mayor Cermak was aroused at a report on the complaint of Mrs. Mary Ruzumski, wife of Dr. Michael Ruzumski, 1225 Montana street, which he received yesterday. She was arrested for a parking violation by a Lincoln park policeman when she stopped her automobile for a moment on the wrong side of a boulevard to let her four children out at a theater entrance, her complaint charged.

Locked Up in Police Station.

She was taken to the Town Hall station, and the desk sergeant there refused to let her communicate with friends to obtain bail, it was charged. She was sent then to the women's annex at the Racine avenue station and locked up for several hours in a cell with a woman who, the mayor was informed, was being held for murder. Mrs. Ruzumski's husband found her there and posted bail.

"A desk sergeant who wouldn't let this woman call her friends or wouldn't keep her automobile as security and release her to find her own bail, ought to be sent to the psychopathic hospital," the mayor said.

An order to all desk sergeants to be cautious in releasing prisoners on bond was sent out last night by Acting Police Commissioner Alcock. He said Judge Robert McMillan had complained to him that in some instances two prisoners had been released on the same bond.

CAFE BANDIT IS SENTENCED TO DIE IN CHAIR

Bonham Weeps as He Hears Fate.

(Picture on back page.)

Howard C. Bonham, 29 years old, 18 West Ohio street, was sentenced yesterday to die in the electric chair for the murder of Paul Tulupan, 39 years old, 5633 North Campbell avenue, who was slain by a gunman in his restaurant on Dec. 13, 1930. Judge Joseph Burke in the Criminal court, set Oct. 23 as the execution date.

JUDGE JOSEPH BURKE.

A jury found Bonham guilty of the murder on July 14, after deliberating one hour and twenty minutes.

When the sentence was pronounced, Bonham burst into tears, his first display of emotion since his arrest, police said. "I'm innocent," he cried. "There's no blood on my hands, but there will be on those who are responsible for my death."

New Trial is Denied.

Judge Burke had overruled a motion for new trial earlier in the week. At that time he continued sentence until yesterday in order to allow Emory Smith, defense attorney, time in which to present alibi affidavits.

Attorney Smith told the court that witnesses who could establish Bonham's presence at another place during the shooting were not able to appear at present. Judge Burke examined the affidavits before passing sentence.

Identified by Witness.

Bonham was positively identified by one witness as the bandit who shot Tulupan with a sawed off shotgun in the Claridge Hotel grill, 1244 North Dearborn street, then scooped up $35 and fled.

The defendant was seized a week later. He admitted several robberies, but later refused to take the stand for fear his record might prove damaging to his case. Assistant State's Attorney Abe Marovitz conducted the prosecution.

FOUND DEAD IN HOTEL.

C. N. Catrevas, 68 years old, was found dead, apparently of heart disease, in his room at the Carlos hotel, 8534 Stephen avenue, early yesterday.

Open Saturday Night Until 9 o'Clock

MEADOWBROOK SHOES

A new department for women and misses

A Rothmoor coat . . a Brucewood dress . . a Stetson hat . . a pair of MEADOWBROOK SHOES. What a marvelous quartet! What a symphony in style! What a harmony in quality! Really you must see this new addition to our women's department

$8.50

Other Meadowbrooks at $10.50
Other shoes at $6.50 to $12.50

Maurice L Rothschild
State at Jackson

Our
Entire Stock
of
Lamps
Artware
etc.
Slashed
for
Clearance
today

Table Lamps, Floor Lamps
Shades, Vases
Sheffield Plate, Ornaments
Mirrors
Occasional Furniture, Etc.

TOBEY
Michigan Avenue at Lake Street

Outstanding men's furnishings values

$5
Ties, hand made in France, at
$1.65

$1
Full-fashioned hose of pure silk
55c
$6.25 a doz.

$3.50 $4 $5
Pajamas now offered at
$1.95

$1.50 $2 $2.50
Athletic union suits at
95c

Maurice L Rothschild
State at Jackson

CAFE BANDIT IS SENTENCED TO DIE IN CHAIR

Bonham Weeps as He Hears Fate.

(Picture on back page.)

Howard C. Bonham, 29 years old, 18 West Ohio street, was sentenced yesterday to die in the electric chair for the murder of Paul Tulupan, 23 years old, 3838 North Campbell avenue, who was slain by a gunman in his restaurant on Dec. 28, 1930. Judge Joseph Burke in the criminal court set Oct. 23 as the execution date.

A jury found Bonham guilty of the murder on July 14, after deliberating one hour and twenty minutes.

JUDGE JOSEPH BURKE.

When the sentence was pronounced, Bonham burst into tears, his first display of emotion since his arrest, police said. "I'm innocent," he cried. "There's no blood on my hands, but there will be on those who are responsible for my death."

New Trial is Denied.

Judge Burke had overruled a motion for new trial earlier in the week. At that time he continued sentence until yesterday in order to allow Emory Smith, defense attorney, time in which to present alibi affidavits.

Attorney Smith told the court that witnesses who could establish Bonham's presence at another place during the shooting were not able to appear at present. Judge Burke examined the affidavits before passing sentence.

Identified by Witness.

Bonham was positively identified by one witness as the bandit who shot Tulupan with a sawed off shotgun in the Claridge Hotel grill, 1246 North Dearborn street, then scooped up $35 and fled.

The defendant was seized a week later. He admitted several robberies, but later refused to take the stand for fear his record might prove damaging to his case. Assistant State's Attorney Abe Marovitz conducted the prosecution.

FOUND DEAD IN HOTEL.

C. N. Converse, 68 years old, was found dead, apparently of heart disease, in his room at the Carlos hotel, 3834 Sheffield avenue, early yesterday.

ight Until 9 o'Clock

ROOK SHOES
partment for
and misses
at . . a Brucewood
n hat . . a pair of
OK SHOES. What
rtet! What a sym-
What a harmony in
you must see this
to our women's
rtment
$50
ubreeks at $10.50
to $6.50 to $12.50
Rothschild
Jackson

anding
rnishings
ues

$1
Full-fashioned hose
of pure silk
55c
$1.25 a doz.
$1.50 $2 $2.50
Athletic union
suits at
95c
Rothschild
Jackson

FIND LAW TIES UP POLICE, LETS DENS FLOURISH

City Opens Campaign on Court Writs.

The temporary injunction, that legal decree beloved of gambling house proprietors, was found flourishing in strange surroundings in a survey completed yesterday by Assistant Corporation Counsel Otto F. Weiner.

OTTO F. WEINER.

An amazing number of these orders have been granted in the last five years, Mr. Weiner discovered. His investigation, ordered by Mayor Cermak several months ago, included also the revelation that court records of many injunction proceedings have been removed from the files. Thus the city finds itself hampered in its efforts to dissolve these writs.

An Ornament to Any Den.

The writ of injunction when posted to restrain the police, is a document of cheerful appearance. It is usually printed on bright yellow paper and makes a pleasing ornament to a steel door. With its judge's signature at the bottom and its solemn warning to police against "interference with a peaceful business," it has afforded comfort to many an operator of games of chance. Also it was revealed, many taxi halls are receiving this judicial protection.

With its survey completed, the corporation counsel's office plans to launch a court campaign to dissolve all such restraining orders.

"Temporary injunctions have been granted almost automatically," said Assistant Corporation Counsel Weiner. "But the mayor has ordered me to make every effort to rid the town of them. They are only a legal cloak for the operation of vice and gambling dens. It has been the practice of the courts to grant such temporary writs against the police as a matter of course after hearing only the owner's side of the case."

Taxi Dance Turned Down.

The corporation counsel's office received its first encouragement yesterday when Judge Michael Feinberg refused a temporary injunction to Tony Rossi, proprietor of a taxi dance hall at 1208 East 63d street. The judge indicated that such places could no longer claim the protection of his court on a one sided hearing.

A list of some of the places now operating under injunctions was prepared by the city attorney. It follows:

Edward L. Block's Dancing school, 643 North Clark street, taxi dance, temporary injunction granted by Judge Feinberg, Dec. 3, 1930. Raided Thursday night.

Filipino Welfare association, 642 North Clark street, taxi dance, temporary injunction granted by Judge Denis E. Sullivan, Jan. 30, 1931.

Neighborhood Benefit club, 2238 Roscoe street, gambling, temporary injunction denied in February, 1930, by Judge William J. Lindsay, who verbally ordered police not to interfere until final disposition of case. Proceedings pending since then.

Semrab Social and Athletic club, 4745 North Kedzie avenue, gambling, temporary injunction granted by Judge Feinberg, March 21, 1929. A gambling house at this address was raided last night by a squad attached to Capt. Martin Mullen's vice and gambling detail. Eight men were arrested.

Englehart's Cigar store, 815 North Cicero avenue, gambling, temporary injunction granted in Circuit court, Oct. 25, 1930. Case still pending.

Club Floridian, 676 West Madison street, taxi dance, temporary injunction granted by Judge Robert E. Gentzel, July 2, 1930. Raided Thursday night.

Van Buren Woman's Social club, 2222 West Van Buren street, gambling, temporary injunction granted by Judge Lindsay, June 15, 1931.

Farquharson's carnival, operating in various parts of the city, gambling, temporary injunction granted Sept. 1, 1930, by Judge Lindsay.

Miller's carnival, operating in various parts of the city, gambling, temporary injunction granted Aug. 4, 1931, by Judge Francis Wilson.

Ashland Woman's club, 6518 South Ashland avenue, gambling, temporary injunction granted by Judge Lindsay, Oct. 30, 1930.

D. J. Brennan's Dancing school, 5755 South State street, taxi dance, application for injunction pending in Superior court.

Chicago Manhattan club, 2418 West North avenue, gambling, temporary injunction granted by Judge Feinberg, April 3, 1931.

Farmleaf Social club, 4039 North Cicero avenue, gambling, temporary injunction granted by Judge Denis E. Sullivan, Aug. 3, 1931.

A. J. Mancin Social and Athletic club, 1923 West Van Buren street, gambling, temporary injunction granted by Judge Lindsay, June 22, 1931.

Falls Social club, 4215 Milwaukee avenue, gambling, temporary injunction granted by Judge Lindsay, July 21, 1931.

Colonial School of Dancing, 1705 West Madison street, taxi dance, temporary injunction granted by Judge Gentzel, May 23, 1931.

Aquarium Social club, 514 Diversey parkway, gambling, temporary injunction granted by Judge Joseph Burke, Sept. 12, 1931. Raided several days ago.

Assistant Corporation Counsel Weiner pointed out that in two cases the former city administration had allowed so much time to elapse that the city had lost its right to attack the injunctions by ordinary legal procedure. These injunctions cover the Corker club, 7938 South Halsted street, and the Dorle Social and Athletic club, 3631 Ogden avenue. Gambling flourishes in both places, according to Mr. Weiner.

The assistant corporation counsel cited other cases. The Arvia Dancing academy, 6154 Cottage Grove avenue, is one of the worst taxi dance halls in Chicago, he declared. Hattie Slad, the proprietess, has a petition for an injunction pending before Judge Ross Hall.

Mayor Cermak recently revoked the license issued to the Ritz, café, 343 East Garfield boulevard, a black and tan cabaret. Arthur Brown, proprietor, has a petition for a temporary injunction which will be heard by Judge Otto Kerner next Tuesday.

When Lindberghs Were Entertained in Tokio

Col. and Mrs. Charles A. Lindbergh crossing stepping stones in the garden of Mayor Nagata of Tokio, who entertained them at luncheon on the fourth day after their arrival in Japanese capital. The mayor is shown at the right, near Mrs. Lindbergh. *(Story on page 1.)*

GEN. PERSHING HERE ON WAY WEST FOR HIS 71ST BIRTHDAY

(Picture on back page.)

A man wearing a civilian suit that failed to disguise an unmistakable military bearing stepped off a Big Four car in the Illinois Central train shed late yesterday.

Passengers paused to watch this man of medium height with the gray mustache and whitening hair. He swung a cane. They recognized him immediately as Gen. John J. Pershing, former commander in chief of the A. E. F. The general was met by a reception committee of American Legion officials and Greeter Gaw.

Greeter Gaw presented Gen. Pershing with one of the golden medallions advertising the 1933 World's Fair that are given to all distinguished visitors.

Gen. Pershing was on his way to Lincoln, Neb., on a purely personal errand.

"I'm going to spend my birthday with my son, Warren, and my sister," he said.

Gen. Pershing will be 71 years old tomorrow. Almost as important to his way of thinking is another anniversary falling on the same day. It is the thirteenth anniversary of the battle of St. Mihiel, when the American troops, fighting their first time as a separate army, delivered a heavy blow at the Germans.

One of the two men at the train representing the American Legion was Col. Earl L. Thornton, who was one of the five members of Gen. Pershing's personal staff during the world war. The other was R. P. O'Reilly, who represented the Cook County council of the American Legion.

EXONERATE TWO BERWYN COPS IN BRUTALITY CASE

Policemen Frank J. Svec and Charles Truska of Berwyn were exonerated last night of brutality charges by the Berwyn board of police and fire commissioners. The finding praised the policemen for their efficiency.

The "third degree" charge was preferred by Raymond Grant, 414 South Irving avenue, who alleged that the policemen had beaten him and his companions, Bee Davis and Ernest Gage, on Jan. 19 in obtaining a confession from them that they planned to assault Joseph A. Derrig, 1533 South Maple avenue, Berwyn, superintendent of the American Automatic Devices company.

Their confession related that they had been bribed to beat Derrig by John Werlick, business agent of the Metal Polishers' union, local 6, for $150. Derrig had incurred the enmity of Werlick.

The accused policemen testified that Grant attempted to dispose of a revolver when arrested. Derrig testified that no violence had been used in obtaining the confession.

CUBA DEPORTS 4 AMERICANS FOR HELPING REBELS

[Copyright: 1931: By the New York Times.]

HAVANA, Sept. 11.—Four Americans, Arthur Walter, George Fraser, Isodoro Miller and James Russell, were deported today by the Cuban government on charges of having been connected with the recent revolutionary movement.

The four arrived in Cuba during the tense days of the insurrection, motoring to Camaguey, where they were arrested and held on account of being unable to give a satisfactory explanation of their presence in this country. It is reported that nothing definite could be proved as to their relations with rebels, but the circumstances were such as to lead the authorities to believe they were headed for Cibara, where the only large filibuster expedition from the United States landed.

The four Americans left Havana on the steamship Cuba for Key West.

Gunmen Hold Up Three in Air Line Office; Get $60

Two gunmen entered the office of the Continental Airways at 5032 West 63d street last night, terrorized the ticket agent, Donald Cunningham; John Bastin, a watchman, and the dispatcher, Albert Cossey, and escaped with a tin box containing $60. The robbers drove away in an automobile.

391 IN U. S. AND CANADA INSURED FOR OVER MILLION

List Has Increased Since Year Ago.

New York, Sept. 11.—[Special.]—Three hundred and ninety-one persons in the United States and Canada have insurance policies for more than $1,000,000, according to the list drawn up by the Spectator, an insurance publication, to be published on Sept. 17. There were only 364 such policy holders last year.

Pierre S. Du Pont of Wilmington, Del., heads the list with $7,000,000 of insurance, and there are thirteen policy holders with $5,000,000 or more. One hundred and eighty-five have an even million dollars' worth of insurance apiece.

Here Is 5 Million List.

The list includes the following:

P. S. Du Pont, Wilmington, Del.	$7,000,000
John C. Martin, Philadelphia	6,540,000
William Fox, New York	6,500,000
H. L. Dillon, New York, over	6,000,000
Marshall Field III., Chicago and New York	5,500,000
F. B. Patterson, Dayton, O.	5,480,000
Joseph M. Schenck, New York	5,250,000
Jesse Lasky, New York	5,000,000
Adolph Zukor, New York	5,000,000
Frank P. Book, Detroit	5,000,000
Herbert V. Book, Detroit	5,000,000
J. Burgess Book, Detroit	5,000,000
W. P. Chrysler, New York, about	5,000,000
J. H. Rand Jr., Buffalo	5,000,000

Others in High Class.

Among others who carry large insurances are:

A. H. Landwehr, Holland, Mich.	$3,850,000
C. M. Higbee, Detroit	3,600,000
Mrs. H. E. Yeiser, Cincinnati	3,250,000
J. M. Hoyt, New York	3,175,000
J. C. Hills, Chicago	3,076,000
Rogers Caldwell, Nashville, Tenn.	3,000,000
Percy A. Rockefeller, New York	3,000,000
Mrs. Mollie Newbury, Chicago	3,000,000
E. E. Bensinger, Chicago	2,500,000
O. Y. Schnering, Chicago	2,500,000
L. B. Smith, Milwaukee	2,500,000
Walter W. Head, Chicago	2,500,000
Walter Schroeder, Milwaukee	2,388,000
John A. Carroll, Chicago	2,150,000
Col. Luke Lea, Nashville, Tenn.	2,127,444
Fred J. Fisher, Detroit	2,025,000
Sydney Shoenburg, St. Louis	2,000,000
Roy Howard, New York	2,000,000
Richard Webber, Detroit	2,000,000
John Barrymore, New York	2,000,000
Julius Rosenwald, Chicago	2,000,000
Ray Adams, Indianapolis	2,000,000
John N. Willys, Toledo	1,800,000
Louis F. Swift, Chicago	1,800,000
Cecil B. De Mille, Los Angeles	1,750,000
Norman A. Perry, Indianapolis	1,600,000
William Wrigley Jr., Chicago	1,500,000
J. W. Bettendorf, Bettendorf, Ia.	1,500,000
Asa G. Candler Jr., Atlanta	1,450,000
William V. Candler, Atlanta	1,385,000
Edward J. Young, Madison, Wis.	1,265,000
Axel H. Lonnquist, Chicago	1,250,000
Otis Skinner, New York	1,250,000
Norma Talmadge, Los Angeles	1,250,000
Harvey S. Firestone, Akron, O.	1,200,000
Walter Kasten, Milwaukee, Wis.	1,200,000
Raymond V. Adams, Indianapolis	1,200,000
Frank A. Vanderlip, New York	1,130,000
Eric G. Gunstrom, Chicago	1,100,000
R. (Le Roy) W. Wilson, Chicago	1,100,000
Nels Shoan, Chicago	1,100,000
James Rolph Jr., San Francisco	1,084,000
Hugo F. Arnold, Chicago	1,000,000
P. M. Farrell, Indianapolis, over	1,000,000
A. A. Schlesinger, Milwaukee, over	1,000,000
Mrs. J. Ogden Armour, Chicago	1,000,000
A. B. Ayres, Newcastle, Ind.	1,000,000
James M. Cox, Dayton, O.	1,000,000
James E. Davidson, Bay City, Mich.	1,000,000
A. J. Drexel-Biddle, Philadelphia	1,000,000
Douglas Fairbanks, Los Angeles	1,000,000
Arthur S. Ford, Chicago	1,000,000
Kurt Froederl, Milwaukee	1,000,000
Herman Gardner, Milwaukee	1,000,000
Charles F. Glore, Chicago	1,000,000
Ralph Hines, Chicago	1,000,000
Samuel Insull, Chicago	1,000,000
Al Jolson, Los Angeles	1,000,000
Elmer H. Maytag, Newton, Ia.	1,000,000
Bernarr Macfadden, New York	1,000,000
Allen F. Moore, Monticello, Ill.	1,000,000
Frederick Pabst, Milwaukee	1,000,000
Mrs. Ida Pabst, Milwaukee	1,000,000
Mary Pickford, Los Angeles	1,000,000
Harry Richman, New York	1,000,000
Eddie Rickenbacker, Detroit	1,000,000
Will Rogers, Beverly Hills, Cal.	1,000,000
Constance Talmadge, Los Angeles	1,000,000
Eric von Stroheim, Los Angeles	1,000,000
Gloria Swanson, Los Angeles	1,000,000
Thomas E. Wilson, Chicago	1,000,000

CUT IN TONNAGE FOR LEVIATHAN WILL SAVE FEES

New York, Sept. 11.—[Special.]—Presumably to save port dues in New York and Southampton the Leviathan of the United States Lines has been remeasured by the admeasurer of the custom house. First reports received by the commission of navigation in Washington have revealed that there will be a decrease of about 10,000 in gross and net tonnage.

With port dues at 30 cents a net ton a year, $3,000 a year will be saved on the Leviathan entering New York. The saving in Southampton will be $1,200.

The gross tonnage of the Leviathan in Lloyd's register of shipping for 1931 is 59,957 tons and the net is 27,696 tons, so that the reduction of her tonnage by 10,000 will bring it down to 49,957 gross and 17,696 net, ending the controversy over her size as compared with that of the Majestic, which has a gross tonnage of 56,621.

Governor Refuses Prison Parole to Martin Durkin

Gov. Emmerson refused yesterday at Springfield to grant a parole to Martin J. Durkin, who is serving a thirty-five year term in the Joliet penitentiary for the murder in 1925 of E. C. Shanahan, an agent of the United States department of justice. The governor also refused clemency in twenty-two other cases, five of them being those of prisoners sentenced to the penitentiary from Chicago.

ROTARIAN SCUTTLED; DIVER FINDS GAPING HOLES IN OLD BOAT

A diver wading around in the river bed ooze at the Clark street bridge and scraping the incrustations from the warped hull of the old Rotarian yesterday solved the mystery which for the last year has hung over the sinking of the ancient craft. He learned that the boat had been scuttled.

Gaping sea cocks open to the muddy river told the story of how, but not why, the former home of the Cook county Democracy club and chop and fish house of Walter Powers, brother of the late alderman, became a menace to river navigation and a thorn in the side of a former administration.

After being jacked up a final ten inches preparatory to the starting of pumps capable of throwing six thousand gallons of water per minute, a diver was sent down to search for leaks. He found the two seacocks, each nine feet by two feet, had been knocked out.

John Murphy, the last of a series of salvage contractors, and the first to approach a successful conclusion, stated that the boat will be afloat and ready for towing by tomorrow.

BALANCE BUDGET, MARSHALL FIELD HEAD WARNS U. S.

Simpson Cites Britain as Example.

New York, Sept. 11.—[Special.]—Uncle Sam is going into bankruptcy eventually unless he proceeds forthright to get "within his budget" and stay there, James Simpson, chairman of the board of Marshall Field & Co. of Chicago, warned upon his return home from Europe aboard the Berengaria today. Mr. Simpson has been in Scotland for the last month or so grouse shooting.

JAMES SIMPSON.

He was accompanied by Mrs. Simpson, their two sons, William and John, and William Watts, a school chum of the boys.

The Chicago merchant said he felt very strongly that America could find a very helpful lesson in the way in which the political parties of England have put aside their prejudices of hundreds of years and joined hands to form a coalition government to deal with the present economic emergency confronting the nation. Their action showed, he said, that they were willing to put the interests of the public above politics.

Encouraged by British.

"The best indication toward improvement in world economics I have seen in two years—and there has been little—is this action of the British government in adopting such heroic measures to balance its budget," said Mr. Simpson. "The costs of the government of England just had to come down. They have to come down in this country.

"The expense of our government is too great a burden on the people. We should adopt a program of 'pay-as-you-go' and slice down every expenditure, and keep on slicing it down whether of armament or pensions, until we are again without our budget. Unless we do this each year, the deficit will grow greater until inevitably we will fall into bankruptcy.

Need Heroic Measures.

"The English action takes a heroic course. It has arisen above cheap party politics. While it is a terrific tax, 25 per cent of one's income, don't forget that while the little man has to pay, the burden falls upon those who are best able to pay; yet all in proportion. That is where it is right and just. Only a united people could do a thing like that. In time of war, we of America do things like that. Politics block too much in times of peace. This is an emergency as grave as war and there should be no politics in meeting it."

Mr. Simpson said he leased Guthrie castle on Drumtochity moors for his grouse shooting vacation. He spent a week in London before embarking for home.

Curley Gives 20 Per Cent of Pay to Boston Jobless

Boston, Mass., Sept. 11.—[Special.]—Mayor Curley announced today that he would donate 20 per cent of his salary of $20,000 per year to the unemployment relief fund of the public welfare department.

ITALIAN BANK SHY $170,000; 3 IN CUSTODY

Wife, 2 Sons of Missing President Held.

(Pictures on back page.)

Mrs. Minnie Ariani, cashier of the closed First Italian State bank, at 1201 Taylor street, and two of her sons, who occupied minor positions in the institution, were in custody of the state's attorney's police last night.

Still missing, however, were Savario Ariani, husband of the cashier and president of the bank, and a sum believed to be in excess of $170,000. The bank is owned by the Arianis, an Italian family, and most of the depositors are residents in the west side Italian colony. An examination of the bank's vaults during the day resulted in the finding of only $9,800 instead of the $160,222 the records showed as held there. Most of the $9,800 was in silver and $1 bills.

Believe Ariani Has Money.

Assistant State's Attorney Henry Ayers and representatives of State Auditor Nelson's office believe that Ariani has with him the missing $150,000 taken from the vaults and an additional $23,000 he cashed in two cashier's checks drawn on the Continental Illinois Bank and Trust company on Sept. 5 and Sept. 7.

Mrs. Ariani, who says she was merely a figurehead as cashier of the institution, which was closed on Wednesday, was taken into custody, with her 18 year old son, Romolo, in the Lakeshire hotel, at 4126 Clarendon avenue, by Sergt. George Williams of the state's attorney's forces. They had registered there under the name of Jordan.

In graphic terms last night Mrs. Ariani told of the terror that had gripped the entire family when it became apparent to them on Tuesday that the closing would be forced by the state auditor on Wednesday.

Wife's Story of Fear.

"We had a conference," she said. "All of us were there—my husband, the four boys, and my daughter. My husband was desperate, not because he was to blame, but because he was scared we would all be killed by the angry depositors.

"He told us: 'All of you get out of town tonight. They'll kill us, they'll bomb the bank and our home, they'll stab us in the streets, and shoot us down wherever they see us. When you are all gone and safe I will go on Wednesday to the state auditor and tell him all that I know.'

"I haven't seen him since then. I don't know where he is. What happened in the bank I don't know, but he was innocent of anything wrong and if any money is still where he can get it Savario will give it up."

The Family Separates.

After the conference the members of the family separated, leaving their $40,000 home at 246 South Marion street, Oak Park. Nothing was heard from any of them on Wednesday when the state auditor's examiners made a quick search of the bank records. But on Thursday, after Auditor Nelson had threatened to blow open the vaults of the bank, Carlo Ariani, son of the president and the cashier, called the auditor's office and gave the safe combination.

He was persuaded that it was his duty to surrender for questioning yesterday. When he appeared he was taken to the bank. Prosecutor Ayres was requested to be present and handle any criminal matters that might be brought to light. Under questioning during the day young Ariani disclosed information that caused the investigators to summon Margaret Cozzi and Vincent Scafa, employés of the bank. They were questioned, also, but were released last night. The mother and her two sons were kept in custody in a hotel.

Another who was held for a short time and released was Anthony Caliguri, brother-in-law of the missing banker.

Open Deposit Box Today.

Today Auditor Nelson plans to open a safety deposit box in the First National bank, where Ariani's institution is reported to have placed securities with a face value of $800,000. On the showing made there depends, to a large extent, officials, said, the return that will be made to the depositors of the First Italian State, which had deposits at the last report of $888,000.

For their benefit, too, there will be the missing $173,000, if it can be found, and the property of the missing president. Besides the home, he owned the bank building. Both places were under police guard last night, Ariani having confided his fears of bombing to the state auditor as well as to his family.

This guard is to be maintained until fear of direct action for revenge by depositors is eliminated. Carlo Ariani told the investigators that the patrons of the institution were "of an excitable temperament and might resort to violence."

The Ariani family owned all the $200,000 of capital stock in the bank.

Summoned by Waukegan Jury.

At Waukegan yesterday State's Attorney A. V. Smith ordered a subpoena issued for C. P. Peach, who was a bookkeeper for the National Bank of the Republic, to appear next Monday before the Lake county grand jury which is investigating the affairs of the closed Waukegan State bank. Peach will be asked to outline dealings between the Waukegan bank and the National Bank of the Republic, which is now merged in the Central Republic Bank and Trust company.

Others to be summoned as witnesses include Lucius Teter, Gustave Fisher, William Miller, all of whom were connected with the National Bank of the Republic, and Samuel Hastings, who was a director of the Waukegan State bank.

J. R. FORGAN HEADS BENEFIT DIVISION OF RELIEF CAMPAIGN

Another unit was created yesterday in the organization to obtain $8,800,000 for the relief of the unemployed and distressed families this winter. This division will raise funds through charity benefits, such as sports, theatricals and dances.

J. Russell Forgan of the investment house of Field, Glore & Co. was made chairman. As chief assistants he selected Stephen Y. Hord of Lee Higginson & Co., as vice chairman, and Frederick J. Ashley, publicity director of the Chicago Association of Commerce.

"Other members of the committee will be announced in a few days," said Mr. Forgan. "We plan to sponsor athletic events, social affairs, amusements and other forms of benefits, and believe that considerable money can be obtained in this way. The Cubs-Sox baseball game indicates what can be accomplished along the line of work assigned to this committee."

BANK PLAN GOES AHEAD

Progress in the organization of the proposed new Park National Bank and Trust company, successor to the defunct Washington Park National bank, Cottage Grove avenue and 63d street, was announced yesterday by W. H. Vanderploeg, former president of the closed bank. Of a total of $600,000 of stock necessary for the reorganization, he said, $300,000 has been subscribed.

The deposit liabilities of the closed bank are approximately $7,000,000. If the reorganization is successful the plan is to make immediate payment at once of 70 per cent of the depositors' claims. No payment is to be made until the plan succeeds or fails. R. B. McCandless, receiver, has announced. If the plan fails, the receiver is to make immediate distribution of the cash on hand and follow with further payments.

Receiving New Subscriptions.

"Representatives of the organization committee are at the bank daily receiving subscriptions for new stock," Mr. Vanderploeg said. "The depositors are asked to subscribe approximately 10 per cent of their deposits in the old bank to the new institution.

"This will be taken out of their deposits; they need not put up additional money. Depositors are supporting the plan. We feel the plan will be a success with their aid."

Grants Depositors' Petition.

Superior Judge Marcus Kavanagh yesterday granted 800 depositors in the defunct Armitage State bank, 3400 Armitage avenue, one of the chain of 12 closed Bain banks, the right to file an intervening petition in the receivership proceedings pending before him. The order allows the depositors the right to be party to all court proceedings.

Attorney Irving S. Abrams, representing the depositors, said they should be accorded the right to participate in the proceedings as they are vitally interested in the expenses of receivership and the distribution of assets. Attorney Dudley Jessup of the law firm of Kirkland, Fleming, Green and Martin objected to the petition on the ground that the court proceedings are mere routine and depositors need not be represented. The petition is the first of its kind granted depositors of recently closed banks.

ATTORNEY DIES IN OFFICE.

Harry Irwin Cromer, patent attorney, dropped dead of a heart attack yesterday in his office in the Monadnock block, 53 West Jackson boulevard. He lived at 124 Wesley avenue, Oak Park. He was 65 years old.

Now Buy!
a
PHILCO
BALANCED UNIT
RADIO
BRAND NEW

Latest 1932 Model

CONSOLE MODEL

Now there is no excuse for you to put off that radio which you have always wanted. Here is real value. Come in today, Saturday, and see these marvelous instruments.

$49.95

COMPLETE WITH TUBES

$5.00 DOWN

329 S. Wabash Ave.
WURLITZER
Open Evenings

Open Saturday Night Until 9 o'Clock

BRUCEWOOD DRESSES
for fall

The genius of Brucewood seems inexhaustible. One great masterpiece isn't enough . . there are new ones every day . . varied ideas, radically different innovations: inspired creations of a genius that never runs dry

$17.50

Others $11.50 to $65
Sizes 12 to 46

MAURICE L ROTHSCHILD
State at Jackson

ROTHMOOR COATS

Gorgeously furred dress and sport styles in a special group at

$50

Compliments right and left . . talking, buzzing, little shouts of admiration, "ah's" and "oh's" by the score . . the big thrill of buying a Rothmoor comes when you show them to your friends . . and the biggest thrill when you learn that all you have to pay is $50. Sizes 12 to 46

Maurice L Rothschild
State at Jackson

COUPON FOR TRIBUNE ACCIDENT INSURANCE POLICY

For New Policy or Renewal. $1.25 a Year

To secure the Chicago Tribune-Federal $7,500.00 Travel Accident Insurance Policy, or to renew for another year one previously issued to you, cut out and fill in the application below and send it with registration fee of $1.25 to Tribune Insurance Dept., Federal Life Insurance Co., 188 N. Michigan Ave., Chicago, Ill. Remit by money order or check payable to Federal Life Insurance Company. (During the first five years, as provided in the policy, the value of all specific indemnities increases 10% each year the policy is renewed.)

☐ NEW POLICY OR ☐ RENEWAL
Check here if you wish new policy. Check here if you wish old policy renewed.

APPLICATION for $7,500.00 TRAVEL ACCIDENT INSURANCE POLICY
Issued to Readers of the Chicago Tribune

If Renewal, write Policy Number here. No.....

(If you wish a new policy ALL QUESTIONS BELOW MUST BE ANSWERED. If you wish to renew a Policy previously issued to you, indicate above and fill in name, address and policy number.)

Do you apply for a $7,500.00 Travel Accident Policy in the Federal Life Insurance Company, issued only to Readers of the Chicago Tribune?.....

What is your Full Name?.....

Address? ..... Number Street

..... City State

What is your Age?..... Place of Birth?.....

Date of Birth? Month..... Day..... Year.....

Are you Totally Blind or Deaf?..... Are you Crippled to the Extent That You Cannot Travel Safely in Public Places?.....

What is the name and address of person to whom you want this insurance paid in case you are killed? (If not answered insurance will be payable to your Estate.)

Beneficiary's Name?.....

Relationship? .....

Address? .....

Do you certify that you are or will become a reader of the Chicago Tribune?.....

Sign your name here.....

NOTICE: Not more than one policy will be issued to any one person. Issued Only to Applicants Over 10 and Under 70 Years of Age.

LABORITES ROW IN COMMONS OVER 'DICTATOR' PLAN

MacDonald Puts Airship Up for Sale.

BY JOHN STEELE.
[Chicago Tribune Press Service.]

LONDON, Sept. 11.—Dictatorial powers were demanded from parliament by the emergency national government today during the second reading of the economies bill. The object of this bill, which was introduced Wednesday and passed its first reading on that day, is to "authorize the making of economies by order in council." This will enable the government to enact its reform program by decree.

Prime Minister MacDonald opened today's debate with a justification of the measure. He encountered considerable difficulty in making his speech, since the Laborites kept up a continual chorus of accusations against the bankers. Fenner Brockway declared that Mr. MacDonald is premier in name only. He was loudly cheered and jeered from both sides of the house when he added that the real head of the government is the governor of the Bank of England.

A Peace Time Precedent.

Resort to orders in council would set a peace time precedent, and John R. Clynes, former Labor home secretary, warned the house that the Socialists would not forget this expedient when they come into power.

Mr. MacDonald in his speech declared there is no time to talk. All the economies planned by the government, he said, must be effected simultaneously and immediately. Orders in council, which would be allowed for a month under the terms of the bill, would have the same affect as acts of parliament, he insisted, since laws so decreed could be repealed only by acts of parliament.

Says He Speaks for Labor.

Mr. MacDonald declared that in urging many of the budget economies he was speaking for the Labor party. Immediately interrupted by turmoil from the opposition benches, the premier wheeled and, facing his former colleagues, declared:

"They can take the label from my back, but they cannot take the label from my mind."

Mr. MacDonald revealed in his speech that there is now a second hand airship for sale in Great Britain. The government has decided to dispose of the R-100, companion craft of the ill fated R-101, and to reduce the staff of the airship works at Cardington to bare necessities to care for the buildings.

Laborites Fight Among Selves.

Mr. Clynes replied to Mr. MacDonald for the opposition. He was stopped twice by outbreaks among his own followers. W. J. Brown, rebellious secretary of the civil servants' union, insisted on obtaining the floor, which Mr. Clynes refused to relinquish. The speaker advised the quarreling Laborites to settle their dispute outside.

J. H. Thomas, secretary for dominions, concluded for the government with the assertion that $280,00,000 of the total of $850,000,000 in economies planned by the emergency government had been approved by the Labor government before Arthur Henderson, former foreign secretary, led the revolt and caused the resignation of the Labor régime.

The effect of the economy budget on the stock markets today was slight. The budget imposes no greater hardships than the nation had expected, and the markets were comparatively cheerful in the face of the increased taxation.

Securities Stage Recovery.

The British government securities section was principally affected. After opening weakly, with falls of about a half point, practically all government securities staged a strong recovery and showed advances of from one-fourth to five-eighths on the balance.

Influential support developed, evidently in connection with preparations for a new conversion loan. The luxury taxation scarcely affected tobacco shares, but breweries' stocks weakened and oil shares became dull because of the increased gasoline tax. The iron and steel group was easier because of profit taking.

GIRL, NATIVE OF LATVIA, FINDS SHE HAS NO COUNTRY

Miss Yelena Serge Pavlinova of 3413 East 60th street yesterday learned that she was a girl without a country and likely to remain so.

Inquiring of Shirley D. Smith, district director of immigration, Miss Pavlinova was informed that she could not become a citizen of the United States because she had not entered the country with a permanent passport. She cannot be deported, however, as there is no country to which she can be deported.

Miss Pavlinova last spring was a graduate student in the University of Chicago, studying for a doctor's degree.

She explained that she was born in Latvia when it was a part of Russia. After the war, when it became a republic, she was in Turkey and therefore unable to establish Latvian citizenship. She was refused Russian citizenship because she was born in Latvia. She finally came to the United States on a temporary student's passport, which soon will expire.

Mr. Smith said that the authorities were not eager to remove her because she was a desirable citizen—although she could not be a citizen.

Judge Imposes Fine in "Drag" Star Test Case

In a test case to determine the constitutionality of the city ordinance against "I Gotta Drag" stars on automobiles, Municipal Judge Alfar Eberhardt yesterday imposed a $5 fine on Trygve Svendson, 33 East 113th street. The defense was given 60 days in which to appeal and Svendson was released on $200 bond. The ordinance forbidding the stars was adopted by the city council on June 10. A petition for an injunction to restrain the city from enforcing the ordinance was denied Aug. 28 by Circuit Judge Daniel F. Trude.

Find Cool Place to Study Their Lessons

Before a breeze from the lake came to the rescue of the city and while the thermometer was registering 91 degrees these girls found a comfortable place in the south pond in Lincoln park. Left to right: Joyce Fiparek, Edith Duplex, Christine Johnson, and Barbara Marshall. [TRIBUNE Photo.]

GANDHI BALKS AT DOMINION STATUS FOR MOTHER INDIA

Wants Independence or Nothing.

(Continued from first page.)

a result of the Indian boycott of British cloth.

Before returning to India Gandhi will see Romain Rolland, famous French man of letters, in Switzerland, and he may, perhaps, visit Rome.

"I am not going to America," he said. "I would like to, but it is not proper at this time."

Gandhi also reiterated that he would not renew his civil disobedience campaign in any case before the end of the London conference.

Sea Trip Improves Health.

Gandhi looked much better than when I saw him six weeks ago in India. He said the sea trip had greatly improved his health.

When the boat swung backward into the dock at dawn this morning, Gandhi was standing by himself on the upper deck. Factory whistles blew a note of welcome. Gandhi liked it and smiled.

He was accompanied by a good sized party, who helped to carry off his baggage. There was not much—a couple of spinning wheels, a few changes of loin cloths, mattresses, blankets, cans of goats' milk, and utensils from which he eats his meager food. He wore just a little more than the traditonal loin cloth. It was the ordinary Hundi Dhoti—a piece of cloth wrapped around his legs. Ordinarily he only wraps it around the upper portion of his legs, but today it was chilly and he covered his limbs to the ankles.

Accompanied by High Priest.

With Gandhi was Pandit Maliviya, high priest of the Brahmins, a fine looking old man who brought along many jugs of holy water from the Ganges to keep himself purified from the contaminations of old Europe. He is 70 years of age and one of the most learned men of the east. It was his first trip to Europe and he seemed a bit baffled at the bustle of Marseilles. Like Gandhi, he spent last year behind the bars.

Mrs. Sarojini Naidu, the flashing, witty Indian poetess, was there, too. She occupied a de luxe cabin aboard the ship. She still looked a bit worn from her long jail experience last year. Gandhi beamed on her approvingly, for she is one of the bright stars in his all-India congress cabinet. She is an independent delegate to the round table conference, but she will follow Gandhi implicitly.

"When the conference is over I am going to America, unless the British jail me first," she said. "And I am not going to lecture on poetry."

Admiral's Daughter There, Too.

Strangest of all the weird troupe was Madeline Slade, or "Mirabai," as she is known in India, daughter of the late Admiral Sir Edmond Slade, former society girl, and now Gandhi's personal assistant.

Tall, gaunt, freckled, and masculine, with her hair shaved off, she was attired in a coarse homespun sari. She looked like a ghost. She was sad and not particularly pleased to be back in Europe.

"No, I am not thrilled to be back. I have been away six years now, six happy years, and I have no desire to return," Miss Slade said. "My past life is dead and buried and let it be. I came back only because Gandhi brought me. It is the last time."

Mirabai said she would visit her mother, Lady Slade, and then Romain Rolland. It was the latter who first advised her to go to India to join Gandhi.

Also accompanying Gandhi is Dr. Jivarj Mehta, dean of the King Edward Memorial hospital in Bombay, who acts as the mahatma's medical adviser.

Prince Also Aboard.

Also on the boat was the Nawab of Bhopal, chancellor of the chamber of princes and a cordial friend of Gandhi. Nobody noticed him in the struggle to see the holy man. In the east he is one of the greatest potentates.

The first move on the part of certain British interests to prevent Gandhi stealing their show in London was when newspaper men were excluded from riding on Gandhi's boat train.

Twenty-five correspondents requested accommodations and were refused, but one or two managed by hook or crook to board the train anyway.

A prominent ship's officer said Lord Inchape, who controls the Peninsula and Oriental line and who has amassed a great fortune in Indian trade, personally ordered that no outsiders would be allowed to board the train. Outsiders today meant newspaper men. Lord Inchape personally is said to be a bitter enemy of Gandhi and the Nationalist movement.

GANDHI DECLARES HIS 'POOR REPUTATION' AT FRENCH CUSTOMS

MARSEILLES, France, Sept. 11.—(AP)—When Mahatma Gandhi landed on French soil here today he was asked by a customs inspector to declare the items he was bringing into the country. The holy man replied:

"I am a poor mendicant. All my earthly posessions consist of these spinning wheels, some dishes, a can of goat's milk, six homespun loin cloths, a towel, and my reputation, which can't be worth much."

"Have you any cigarets, cigars, alcohol, firearms, or narcotics?" the inspector asked.

"O, no. I neither smoke nor drink." the mahatma replied. "Besides, being an advocate of nonviolence, I never carry firearms."

A British journalist asked Gandhi whether he would be ashamed to go about the streets of London and to appear before King George wearing only his loin cloth.

"Well, in England you wear plus-fours, while I prefer to wear minus-fours," the mahatma replied.

IGOE PAYS MAYOR A FRIENDLY CALL; PEACE IN PARTY

Democratic Chiefs to Work Together.

Predicted peace among the Democratic chiefs apparently became an established fact yesterday when Michael L. Igoe, national committeeman, who has been urged to run for the governorship nomination, made a friendly call at Mayor Cermak's office.

MICHAEL L. IGOE. [Wallingr Photo.]

At the conclusion of their interview each said the talk had been entirely friendly and implied that they will sit in together with representatives of other sections of the state when the time comes to draw up the organization slate.

Party Is Reassured.

During the state fair there were fears that the accord in the party was about to be disrupted by governorship activities of Igoe partisans. Igoe was then in Europe. The danger was eliminated by Cermak's attitude that it was too early to talk candidacies and Igoe's visit to him upon his first opportunity since his return from abroad was considered reassuring by friends of both.

Another ardent anti-prohibitionist candidate for congress has appeared on the west side. Irwin R. Hazen, former municipal judge and former alderman, announced his candidacy in the new Twelfth district.

"I pledge the voters of the district," he said in his announcement, "that I will loyally support and vote for a change in the 18th amendment legalizing the manufacture and sale of beer and light wines with proper restrictions against the return of the saloon.

Would Abolish Speakeasies.

"I will vote for any law changing the 18th amendment with proper regulations for the sale, manufacture and transportation of alcoholic beverages so that speakeasies will be closed and the profit taken out of the illicit liquor traffic with its attendant crime and corruption, 'to the end that law in America may again reflect public opinion and respect and deserve obedience from all good citizens.'"

Mr. Hazen also pledged that he would vote against any form of dole and for a program of necessary public construction to relieve unemployment.

BRITAIN REVEALS MAN WITH $15,000 LIVING OFF DOLE

[Copyright: 1931: By the New York Times.]

LONDON, Sept. 11.—The week's best dole story was told in Birmingham court today when a man, who was summoned regarding his wife's separation order, was alleged to have $15,000 invested and to have been drawing the dole since January.

The man, a Welshman, admitted he lived in his own house and drew $6.50 dole weekly. He also admitted that his two sons each brought home $5 weekly, and another son a $4.25 dole weekly; that he owned another house, six gilt edged investments, and had cash in the savings banks.

His wife accepted his offer of $6.75 a week during the separation and it was argued he was still entitled to draw the dole.

MIDWEST AND EAST SWELTER IN HEAT WAVE

Lake Gives Chicago Some Relief.

A Christmas Reminder

The railroads yesterday announced a Christmas holiday rate of a fare and a third for round trip tickets from California, Arizona and Nevada to Chicago and the Atlantic coast.

Beneath a baking sun and hot winds, Chicago and the central and eastern portions of the country continued to swelter in the unusual autumn heat wave yesterday. Temperatures were above 100 degrees in several cities. Chicago was cooled somewhat by a lake wind.

In Chicago the official government thermometer mounted to a peak of 91 degrees at 1 p. m. Then a southwest breeze blowing in from the lake started the mercury to sliding. By 4 p. m. the temperature had dropped to 87.

New England Swelters.

The hot weather extended into the New England states, with Portland, Me., reporting 92 degrees, the highest temperature for Sept. 11 in 50 years. In New York the mercury climbed to 94, setting a record for the date and for 1930. Six heat deaths were reported in Wisconsin, and there were three heat fatalities in Toronto.

Temperatures around the 100 mark were reported in many places in the central states. Moorhead, Minn., and Huron, S. D., reported 100, and at St. Paul the maximum was 95. The mercury reached 98 at Oshkosh, Wis. In Madison, Wis.; Omaha, Neb., and Winona, Minn., the schools were closed on account of the heat. Peoria and Springfield reported readings of 96. At Aurora a temperature of 96 was two degrees above the previous September record.

Heat to Continue Today.

Forecaster W. P. Day predicted continued warm and fair weather here today, with slightly lower temperatures tomorrow.

Beaches and parks were thronged with persons seeking to escape the heat. Supt. John J. Meyers of the Navy pier announced that the pier would be open all day until midnight to those who wanted to take advantage of the lake breezes there.

Pupil Runs Into Teacher in Hall; She's in Hospital

Stop and go lights may have to be installed in the corridors of the Elgin High school. Miss Nellie E. Purkiss, instructor in social sciences at the school, was knocked down and suffered a fractured knee yesterday when Paul Burlingame, sophomore, ran into her while rushing to get to a classroom on time. Miss Purkiss was taken to the Sherman hospital.

YOUR ENGLISH

Better Business* DEMANDS *Better English!

The 1932 edition of that thoroughly tested and basically sound review of English speech essentials, *PRACTICAL ENGLISH AND EFFECTIVE SPEECH*, will be presented in the Goodman Theatre on Tuesday evenings only. The class will meet one evening a week for fifteen weeks, from 6:15 to 7:30 P. M., beginning next Tuesday evening, Sept. 15.

The course will be taught by the "See it—Hear it—Say it" method of instruction, originated by the Better-English Institute of America three years ago. Instructor: William D. Saltiel, lawyer, business man, scholar, and nationally known orator.

ALL SEATS RESERVED

The office of the Institute will be open for registration all day Saturday.

Dearborn 9410

The Better-English Institute of America

30 N. Michigan Ave., Chicago

Tune in "Your English," WGN—Sundays, 10:00 A. M. WIBO—Daily (except Saturday and Sunday) 10:30 P. M.

FRANCE INSISTS ARMS PACT MUST STRESS SECURITY

It's the Only Way She Can Make Reductions.

BY HENRY WALES.
[Chicago Tribune Press Service.]

GENEVA, Sept. 11.—France remained silent on Italy's proposal that the nations of the world abstain from any increase in armaments until the end of next year's disarmament conference when Aristide Briand, French foreign minister, made his speech before the league of nations' assembly today.

The grizzled foreign minister emphasized France's ardent desire to reduce military forces even further, but he entirely ignored the concrete suggestion of Dino Grandi, Italian foreign minister, to pare military budgets to the bone and abandon all new expenditures pending the results of the international disarmament conference scheduled to open here in February.

Neutrals Back Italian Plan.

The wartime "neutral group," Holland, Switzerland, Sweden, Norway, and Denmark, however, rallied sharply behind the Fascist proposal with a definite resolution which they submitted to be the assembly today. It calls on all "governments summoned to the disarmament conference to show their firm will to bring to a conclusion their efforts for peace and reestablishment of mutual confidence by abstaining, until it is concluded, from all measures tending to increase the present level of armaments."

Briand in his speech flatly denied rumors that France wanted to adjourn the disarmament parley.

"If any attempt is made to postpone the opening, France will oppose it," he thundered. "The race in armaments is over—France has reduced her reserves two-thirds, and her army one-half.

At this point, however, Briand reiterated the old French refrain, that security must be provided before France can agree to any further reductions. Establishment of this security, the giving of guarantees which will make war impossible, will be the great work of the disarmament conference, he said.

He said the Kellogg peace pact is a step toward security, since war, formerly legal, is now made a crime.

Then he urged Viscount Cecil, British delegates, to resurrect the Geneva protocol of 1924, which the British government under Prime Minister Baldwin rejected after Ramsay MacDonald's first cabinet had sponsored it.

M. Briand mournfully reminded his listeners that the slogan of last year's assembly, "have no fear; there will be no war," failed to dissipate the hard times, but he insisted that it caused an enormous economic improvement, because it restored confidence temporarily.

He paved the way for his coming visit to Berlin with France's premiere, Pierre Laval, by reminding the assembly that France and Germany for the last five years have been striving to establish effective collaboration. He forecast complete success for the forthcoming Berlin meeting.

He also dignified rumors that a Franco-German rapprochement is inimical to England's traditional policy of balance of power with a denial.

"I protest such slanders," he said. "Britain has always assisted us to live together, has done everything to promote good feeling between Germany and France, and keenly desires them to become the best friends in the world."

54th Wheatland Plowing Contest to Be Held Today

The 54th renewal of the classic contest of the farm, the Wheatland plowing match, will be held today on the John Patterson farm on the Lincoln highway, five miles southwest of Aurora. Homer Lapp of Wheatland, the grand champion of the last three years, will defend his title. He will drive a three horse team. Most of the plowing is now done by tractors, although there are events for both horse and tractor drawn bottoms.

Shop today 'til 9 P. M.

THE FAIR—State Street—Oak Park and Milwaukee Ave. Stores Open 9 A. M. to 9 P. M. Today

A Great Store in a Great City

THE FAIR

State, Adams, and Dearborn Streets

Oak Park—Lake at Marion St. Milwaukee Ave. at Wood St.

$14.75 Dresses.

Colorful . . . in Deep, Rich Tones

Spanish Tile, new browns, kiltie green, blue and black, capture the romance of the Second Empire in these smart frocks of *satin, wool* and *crepe*. Sizes for misses, women and little women. You would have to pay dollars more in exclusive shops!

Skirts . . .

In Striking Color Contrasts and Plain Colors

$2.95

Wool crepes, fancy tweeds and flannels. Flared and pleated models, in fall shades. Perfect for business and school wear.

THE FAIR—Third Floor—Also Oak Park and Milwaukee Ave. Stores.

Boys! Girls!

Join the JUNIOR FEDERATION CLUB of WCFL. Listen to the daily broadcast from 5:00 to 5:30 p. m. Come to THE FAIR (4th Floor) today and register.

$1.00

The perfect complement to your Eugenic costume . . . smartly flared fabric gloves in attractive new harmonizing fall tones.

THE FAIR—3 Stores.

$1.59

Satin Cowl collar and cuff sets, with scalloped edges and satin front, back and tie. In white, eggshell and coral. $2.95 values!

THE FAIR—3 Stores.

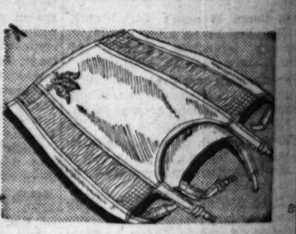

$3.50

This "COLLEGE GIRL" satin side-hook girdle puts you in trim lines for Fall silhouettes. Four elastic panels. 26 to 32. Garter Belts, $1.00 to $2.50.

THE FAIR—Third Floor—Also Oak Park Store

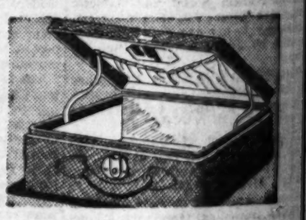

$1.95

$3 to $5 values. Women's Du Pont fabrikoid o'nite, mirror and suit cases; also hat boxes. Black or brown cobra or beaver grain. Rayon lined with shirred pockets.

THE FAIR—3 Stores.

Betty Jane SILK HOSE

In Fall's New Darker Shades!

79c

The thrill of slipping on a pair of sheer, full fashioned, silk stockings and knowing they're fashionable, yet practical medium service weight and cost but 79c is yours when you buy Betty Janes!

THE FAIR—Main Floor—Also Oak Park and Milwaukee Ave. Stores.

$10,000 Purchase and Sale!

HOUBIGANT Toiletries

½ to ⅔ Off!

All Made by Houbigant

$5 Biarritz Perfume in a very fancy bottle and box. One and three-quarter ounces, $1.49

$20 Bottle "La Belle Saison" Perfume, 2 ounces, packed in attractive gift bottle and box, $7.95

3½ Ounce Bottle Biarritz Toilet Water. The famous Biarritz fragrance, greatly reduced, $1.29

$1.00 Box Biarritz Dusting Powder with large puff. An exceptional offer at the low price of 49c

25c Can of Biarritz Talcum Powder. We've cut this favorite talcum exactly one-half; 2 for 25c

50c Bottle of Biarritz Brilliantine. Either crystal or liquid form. Wonderful hairdress, 27c

95c Rubber Sheeting 34c yd. Yard wide. Double coated. White, Maroon.

Regular $1.25 Chamois Skins 77c 16x21 in. Soft, and oil tanned.

$2.50 Fever Thermometers, 95c

THE FAIR—Main Floor—Also Oak Park and Milwaukee Ave. Stores.

PRINCIPAL URGES MORE MONEY FOR PUBLIC SCHOOLS

Advocates Both Income and Sales Taxes.

BY OSCAR HEWITT.

"What education in Illinois—particularly in Chicago—needs is not less revenue but more revenue," asserts Aaron Kline, chairman of the finance committee of the Chicago Principals' club.

This is the one sentence put in capital letters of his 1,000 word statement making "suggestions for the financial relief of the Chicago public schools" and presented to Gov. Emmerson's revenue commission. The Principals' club is the first organization to advocate higher taxes.

The recommendation comes on the heels of the announcement on Thursday that the governor's commission is unalterably opposed to more taxes, is committed to a reduction in real estate taxes, and is aiming to make that reduction $90,000,000.

Costs Up 314% in 15 Years.

In 1915 the entire cost of conducting the public schools of Chicago was $15,549,248. Last year the expenditures were $56,141,992, and by appropriation the board has authorized the spending of $72,716,078 during 1931.

In the 15 years between 1915 and 1930 Superintendent of Schools Bogan has said that the number of pupils increased 81 per cent, while the cost has increased 314.36 per cent.

Mr. Kline advocates the adoption of both an income tax and a sales tax. He argues in his statment that an income tax would be constitutional because such a tax is operating in Missouri, Arkansas, Georgia and Mississippi, where, he says, the constitutions are similar to that of Illinois. His argument for a sales tax reads:

"In the years immediately following the world war France was tottering financially—many predicted it would fail. The French government abandoned practically all forms of taxes except the sales tax. As a result France today is reputed to be the strongest nation financially in the world."

Asks $50,000,000 a Year.

Principal Kline asserts that "Illinois is far behind many of the states in state support of public education." His suggests that the state should provide $50,000,000 a year instead of $10,500,000, as at present. This would mean an annual increase of $39,500,000 in state taxes, of which more than half are paid by Cook county.

Concerning the present predicament of teachers and school employés, Mr. Kline asserts that the teachers are not getting their fair share—when paid—of the present school income.

"If there are employés not needed for the efficient service of the schools, they should be dismissed," says his statement. "If there is graft and waste it should be stopped."

Regarding the alleged improper distribution of funds, Mr. Kline says: "There has been a tremendous increase in the amount spent for non-teaching service. Salaries of the non-teaching groups were raised over a 15 year period from 200 to 300 per cent, while teaching groups were raised from 25 to 66 per cent. As a result teachers are now among the lowest paid of the board of education employés.

The Difference in Pay.

"Janitors start at a yearly salary of $1,540, while teachers start at a yearly salary of $1,500. The maximum salary of principals of elementary schools is $4,800, while the maximum salary of engineers of elementary schools is $5,340.

"In 120 schools engineers are paid higher salaries than principals in the same buildings. Painters, plumbers, carpenters, glaziers are paid a higher per diem wage [$13.60] than the maximum salary [$12.50] paid the regular elementary teachers.

"We do not advocate cheap labor. The evil should probably be corrected by raising the salaries of the teachers rather than lowering the salaries of the nonteaching groups. This means greater revenue, not less revenue."

The school trustees are to be heard by the governor's commission on Thursday and the Chicago Real Estate Board on Wednesday.

FRANCE TO SEND DELEGATION TO YORKTOWN FETE

[Chicago Tribune Press Service.]

Washington, D. C., Sept. 11.—[Special.]—A delegation of fifteen distinguished Frenchmen, many of them direct descendants of French volunteers in the war for American independence, has been named by the government of France to represent that country at the Yorktown sequicentennial celebration, the state department announced today.

MARSHAL PETAIN. [Acme Photo.]

The delegation, appointed in response to an invitation extended recently by this country, and headed by Marshal Henri Petain, world war hero and now head of France's anti-aircraft defense, are due to arrive in Chesapeake bay on Oct. 15 aboard the French cruisers Duquesne and Suffren.

Bathers at South Park Beaches Triple in Year

There were three times as many bathers this summer at the four bathing beaches of the south parks as there were in 1930, according to figures made public yesterday by V. K. Brown, superintendent of playgrounds and sports. Attendance for 1931 so far has been 1,575,000. In 1930 the number was 473,000. The figures are for the Calumet Jackson park, 31st street, and 12th street beaches. It was also shown that the attendance at the fifteen pools operated by the board increased from 760,000 in 1930 to 925,000 in 1931.

Ex-Husband Poisoned

Mrs. Robert Lee LeChereq. (Story on page 1.)

REVIEWERS GET HELP TO FINISH 1930 TAX WORK

Accept Clerks from Recorder's Office.

The board of review yesterday agreed to a compromise arrangement with County Recorder Clayton F. Smith whereby the reviewers will get the extra help necessary to complete their work on the 1930 assessment rolls on time.

CHAS. V. BARRETT. [La Vecha Photo.]

At the same time Mark Levy, president of the Chicago Real Estate board, said the executive committee of that board will be asked to approve an advance of $35,000 to the board of assessors, to hire expert appraisers for a drive to increase personal property assessments. The realtors' offer is contingent upon the county board agreeing to reimburse them out of the 1932 budget.

Emergency Plea Turned Down.

The assessors and reviewers originally asked emergency appropriations totaling $174,800 from the county board. The grant was vetoed by President Emmett Whealan and the board refused to upset the veto.

County Commissioners Maurice Kavanaugh and Peter M. Kelly, Recorder Smith and Michael J. O'Connor, deputy county controller, conferred yesterday with Charles V. Barrett, chairman of the board of review. He agreed to use thirty clerks, trained in handling tax matters in the recorder's office, to help the reviewers' own staff.

Barrett's consent was won by the agreement that the board of review appoint five of the thirty clerks, the others to be selected by the recorder.

Pledges County Board Action.

To put the plan into effect the county board will have to authorize Recorder Smith to transfer $30,000 from his regular pay roll fund, in which he has effected savings of $70,000 this year, to an extra and overtime fund. That action will be taken at the county board meeting on Wednesday, Commissioner Kavanagh promised.

While the help furnished by the recorder will cost only $30,000, the reviewers originally asked the county board for $59,800. The $35,000 which the real estate board has tentatively promised the assessors is $5,000 less than the assessors asked of the county commissioners for personal property appraisers. They asked $75,000 for other purposes.

Tax Warning to Closed Banks.

Assessor John E. Conroy secretary of the board, sent a letter yesterday to State Auditor Oscar Nelson, asking the names of receivers for all closed banks in Cook county. Letters will be sent to the receivers warning them that they must set up reserves in the assets of the defunct banks to pay taxes due the county.

GOV. EMMERSON DELAYS TRIP TO SEE SICK FRIEND

Gov. Emmerson yesterday postponed his departure from Chicago for a national Masonic convention in Detroit and hurried to Aurora, to satisfy the wish of an old friend, who is critically ill, to see him.

The friend is James McCredie, 71 years old, who has been active with the governor in Masonic affairs for several decades. Both men are 33d degree Masons. Gov. Emmerson was accompanied to Aurora by W. R. James, president of the west park board. He spent 45 years with Mr. McCredie.

Mr. McCredie, a wholesale coal merchant, is chairman of the trustees of the Masonic Orphans' home at Sullivan, and has held a number of high posts in the order.

Doctor Orders Col. Sprague to Work Only Part Time

Col. A. A. Sprague, commissioner of public works, has been ordered on a part time working schedule by his physician until he recovers from a stomach complaint, which has been aggravated by overwork since he took office as a member of Mayor Cermak's cabinet. Dr. Milton M. Portis, his physician, issued a statement yesterday denying that Col. Sprague would go to a hospital for an operation. Col. Sprague was at his office yesterday morning and returned to his Lake Forest summer home in the afternoon.

KILLED BY FALLING PIPE.

Samuel Amanto, 40 years old, who lived at Stewart avenue and 116th street, was fatally injured yesterday while at work in Posen when a section of sewer pipe fell on him.

URGE PRESIDENT TO ASK RAISE IN FEDERAL TAXES

Party Leaders Still Split on Question.

[Chicago Tribune Press Service.]

Washington, D. C., Sept. 11.—[Special.]—The movement for tax revision at the coming session of congress gained new momentum today through the disclosure that some of the President's most influential advisers have recommended passage of legislation which would increase the national revenues.

While it is too early to state what position the President will take, there were strong indications today that he may initiate steps which will lead to some revision of the tax rates. It is understood, however, that he is opposed to a sales tax as recommended yesterday by Senator David A. Reed [Rep., Pa.] and Representative Isaac Bacharach [Rep., N. J.], a ranking member of the house ways and means committee.

Would Increase Taxpayers.

Although treasury officials decline to discuss the tax situation, stating that they are still studying the problem, there now seems no doubt but that Secretary of the Treasury Mellon and his advisers will recommend tax revision which will have the effect of broading the tax base and increasing revenue through adding to the numbers of those who pay income taxes. The treasury, it is known, has given up hope of balancing the budget for the current year and is prepared to accept a deficit well above a billion dollars.

The treasury view as now interpreted is that steps should be taken to bring national expenditurbs and receipts closer together during the 1933 year through cutting government costs and by an increase in taxes. The goal at present, it is understood, is a balanced budget in 1934.

Treasury Against Sales Tax.

Although support for a sales tax on retail commodities has sprung up on many occasions in congress, it always has been fought by the treasury department. Indications today were that the treasury will oppose a sales tax if tax revision is taken up by congress.

President William Green of the American Federation of Labor announced today that his organization will mobilize all its strength against the sales tax proposition.

Although there is no doubt but that the President is giving much more serious consideration to tax legislation today than he was even two weeks ago, any improvement in the business situation almost certainly would forestall a tax increase.

The fact that income tax revenues have constantly dwindled in recent weeks is cited by supporters of a tax boost as an argument that something must be done shortly to increase federal revenues.

Party Leaders Divided.

The split in the Republican party over tax revision was further widened today when Senator James E. Watson [Rep., Ind.], majority leader in the senate, came out flatly in opposition to the Reed proposal of yesterday that a sales tax be enacted. Senator Watson, speaking immediately after conferring with the President, said any attempt at tax revision during this session of congress would be a mistake.

"When things pick up then we can talk of tax revision," said Senator Watson. "An increase in taxes now would simply add to the business confusion."

Senator Watson said he was opposed to the sales tax as proposed by Senator Reed. He added that he did not think it was necessary to worry about the treasury as long as "Uncle Andrew Mellon" was the head of that department of the government.

MURDER SUSPECT SEIZED.

Harrisburg, Ill., Sept. 11.—(AP)—Sheriff Ore Sizemore of Paris is holding a Negro prisoner believed to be George Fossie of Harrisburg, wanted here since May 3 for the murder of English Washington.

PAYS IN PART

Mary Nolan (Imogene Wilson). [Associated Press Photo.]

Hollywood, Cal., Sept. 11.—[Special.]—Mary Nolan [Imogene Wilson] failed to attend court in person today when eight ex-employés and tradesmen went before Justice H. E. Billings to press claims against her, but she sent allotments of cash instead, and prorated the money so as to satisfy the claims of five of the eight.

JOBLESS RELIEF OUTLOOK CALLED LESS ALARMING

News Encouraging to Gifford Board.

[Chicago Tribune Press Service.]

Washington, D. C., Sept. 11.—[Special.]—Reports reaching the Gifford unemployment organization set up by President Hoover indicate that the unemployment crisis will not be as serious this winter as had first been anticipated. According to information passed on to high administration officials by this organization the public need not be unduly alarmed over the situation.

While conditions due to unemployment may be as bad or possibly worse than last winter, administration officials said today that there is no question but that all in need will be given adequate relief by the state, local, and national agencies already functioning. It was pointed out that due to improved condition on the textile industry there will be less unemployment in New England last year.

High Figures Discounted.

Although no figures have been compiled by the Gifford organization it is estimated that something between 3 and 6 millions will need some sort of relief aid during the winter. Reports that 20,000,000 would need relief were termed untrue in reports made to the White House by members of the Gifford organization and charity agencies.

Within the last few days many communications have reached Washington urging that less emphasis be placed on the depression and unemployment relief.

Affects Buyers' Confidence.

The direct result of overemphasis of unemployment relief measures has been diminished buying on the part of those who have funds to spend, it was learned. It was pointed out by those close to the Gifford group that machinery now being set up will take care of all citizens in need.

It was estimated today that between 2,000,000 and 5,000,000 people were aided last year during the height of the depression.

ROUTS TWO CIGAR STORE BURGLARS.

Policeman William White of the Chicago Lawn station routed two burglars early yesterday when he aproached them just as they broke the window of a United Cigar store at 5900 South Kedzie avenue.

Open Saturday Night Until 9 o'Clock

Keen, zestful Rothschild-Melton hats of outstanding value at $5

A man just can't take his eyes off hats like these . . keen, sparkling, zestful hats . . with an irresistible air of easy, breezy, happy-go-lucky nonchalance. They're made of extremely fine fur felt, they're richly silk lined . . and they're values that are distinctly out-of-the-ordinary

Maurice L Rothschild

State at Jackson

MANDEL BROTHERS

a store of youth • a store of fashion • a store of moderate prices

Little Fashions You'll Like at Prices You Like to Pay!

Fashion Puts Chains on These Very New

FALL BAGS

Every One Priced at Only

$2.95

But chains, especially when used as handles, are smart bag details of Fall, 1931. Bags of French antelope suede calf, heavily grained leathers in black and brown. Some have detachable initials.

Mandel's Bags—First Floor—State.

Hand-in-Glove with Fashion! Smart New VAN RAALTE

FABRICS

Wide-Flared! Swagger!

$1.50

There is simply nothing smarter than these wide-flared, double woven fabric gloves by Van Raalte—6-button length with plain tops, novelty tops in 4-button length. Black, white, browns and biscuit.

Mandel's Gloves—First Floor—State.

Now You Can Get the New Fall Browns in These Wonderful

Grenadine and Chiffon Hose

In Mandel's Store-Wide Sale of Hosiery at

88c

"Tahiti" and "Tierra" are two of Fashion's favorite shades of brown for Fall. They have been added to the colors included in this great sale of beautiful grenadine and sheer chiffon hose. You'll want several pairs for wear this Fall.

Mandel's Hosiery—First Floor—State.

Mail and Phone Orders Filled Call State 1500, Local 33

Again! Copies of Appenzells and Other Popular

LINEN Handkerchiefs

On Sale at Mandel's for Only

15c

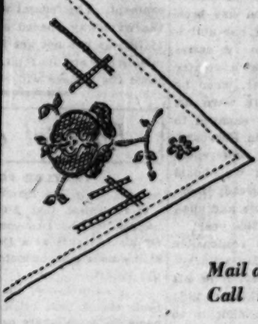

These popular Appenzell copies have hemstitched or hand-rolled edges and are among the many beautiful linen handkerchiefs for both men and women—some of them handmade—now on sale at Mandel's for only 15c each.

Mandel's Handkerchiefs—First Floor—State.

Mail and Phone Orders Filled Call State 1500, Local 33

Give Your Frock a Eugenie Touch with

RUCHING

Very Specially Priced

$1 yd.

The Eugenie touch is easy to add to any frock with a bit of this lacy ruching, pleating or frills. Of crepe de chine, georgette, satin, sheer batiste or net in white and eggshell.

Fall Scarfs, Also $1

Mandel's Neckwear—First Floor—State.

Something New in Jewelry!

PEARLS*

With a Second Empire Effect!

$1

These distinctive pieces do very new and individual things with pearls*. There are necklaces in woven effects, triple row bracelets, new effects in double and triple necklaces. $1 each.

*Simulated.

Mandel's Jewelry—First Floor—Wabash.

Triple Compacts

By Charles of the Ritz

Smart looking, platinum finished, with solid powder, rouge and lip rouge—less than half ordinary price!

$1

Mandel's Toilet Goods—First Floor—State.

Chicago Daily Tribune
THE WORLD'S GREATEST NEWSPAPER

FOUNDED JUNE 10, 1847

ENTERED AS SECOND CLASS MATTER JUNE 3, 1903, AT THE POSTOFFICE AT CHICAGO, ILL., UNDER ACT OF MARCH 3, 1879.

All unsolicited articles, manuscripts, letters and pictures sent to The Tribune are sent at the owner's risk, and The Tribune company expressly repudiates any liability or responsibility for their safe custody or return.

SATURDAY, SEPTEMBER 12, 1931.

THE TRIBUNE OFFICES.

CHICAGO—TRIBUNE SQUARE.
MILWAUKEE—TRUST COMPANY BUILDING.
NEW YORK—220 EAST 42D STREET.
WASHINGTON—315 ALBEE BUILDING.
BOSTON—718 CHAMBER OF COMMERCE BUILDING.
ATLANTA—1825 RHODES-HAVERTY BUILDING.
LONDON—135 FLEET STREET.
PARIS—1 RUE SCRIBE.
BERLIN—69 UNTER DEN LINDEN.
MADRID—CALLE ESPALTER 8.
RIGA—ELIZABETES IELA 15/3.
ROME—GALLERIA COLONNA (SCALA A).
VIENNA—8 ROSENBURSENSTRASSE.
WARSAW—PLAC KRASINSKA 6.
GIBRALTAR—HOTEL CECIL.
PEIPING—GRAND HOTEL DES WAGON-LITS.
SHANGHAI—38 AVENUE EDWARD VII.
TOKIO—IMPERIAL HOTEL.
MEXICO CITY—HOTEL REGIS.
PANAMA CITY—HOTEL CENTRAL.
SPECIAL REPRESENTATION.
SAN FRANCISCO—820 KOHL BUILDING.

THE TRIBUNE'S PLATFORM FOR CHICAGOLAND

1. *Make Chicago the First City in the World.*
2. *Start the Subway.*
3. *Electrify the Railroads.*
4. *Abolish the Smoke Pall.*
5. *Separate Grades of Boulevards and of Through Streets.*
6. *Continue the War on Crime.*

"The newspaper is an institution developed by modern civilization to present the news of the day, to foster commerce and industry, to inform and mold public opinion, and to furnish that check upon government which no constitution has ever been able to provide."

SIGNOR GRANDI'S CONVERSION.

It must be difficult, even at Geneva, for an orator to achieve eloquence with his tongue in his cheek. But that seems to have been accomplished by the Italian foreign minister when he proposed a naval holiday before the league assembly Sept. 8.

We are not implying that Signor Grandi's government does not favor a temporary cessation of naval building. It would be advantageous to Italy, both from the military and the financial viewpoint. It is known that France is dissatisfied with its present naval situation and is in somewhat the mood of a past generation of Britons who sang "We've got the men we've got the ships, we've got the money too"—only the French do not think they have the ships they need and are all for building them. Meanwhile, money is not so plentiful at Rome in these tight days, and French influence, backed by a full purse and a great army, is making formidable inroads in fields which Italian ambition aspires to cultivate.

Thus to stop a competition which Italian means cannot afford has tangible advantages, and a government which lately was appearing before an uneasy world "in shining armor" now reappears with the dove of peace upon its shoulder.

But what most intrigues us is the report in Europe that this transformation, so gratifying at least to the pacific inclinations of our ingenuous American statecraft, was the beneficent flowering of the American secretary of state's recent call at Rome. If this report is true, is it a regrettable cynicism that inquires what Mr. Stimson offered for this concession to our pacific purposes? Our relative naval position has been steadily lowered during the period of our activities on behalf of armament limitation. A cessation of naval building would put us at a greater disadvantage, as Chief Justice Hughes, when he was secretary of state took pains to warn us, and our government is now actively engaged to insure another limitation conference in February. If, as he pointed out, we are to enter conferences with proper weight, it is important we should build, not stop building. We are already more than 13 per cent below our treaty quota and shall be 20 per cent below by the close of this year.

If Mr. Stimson, as reported was responsible for Signor Grandi's—that is, Signor Mussolini's—spectacular conversion, was it a triumph of his arts of persuasion or was there something to bind the bargain? Certainly we find it difficult to believe that an American diplomat of the present mode would escape paying something down to induce any foreign government to do anything, even though it were more profitable to it than to us. For nearly a decade we have been paying European governments for the privilege of making concessions of our strength to their advantage.

The explanation for this peculiar course is not far to seek. The prompt support of Signor Grandi's proposal by Lord Cecil gives the key of the mystery. Great Britain would profit even more than Italy by the cessation of naval building. It is in critical need of every possible retrenchment of expenditure, but, apart from that, the check in naval building fixes the present naval preponderance of the British navy, and by arresting American building insures our entrance into the February armament conference under precisely those disadvantages against which Secretary Hughes warned us. It is not for nothing, we think, that Mr. Stimson has been hobnobbing with Mr. MacDonald, and it will pay us to reflect that those inspiring if mysterious talks on the Rapidan did not later in London result in any change in the aggressive advancement of British naval interests. So far as the realities in the situation are appraised, the relative naval strength of the United States, which Secretary Hughes exhorted us to maintain has been in no essential respect bettered by our diplomacy. On the contrary, we have a representative of our government running about Europe like an errand boy of the British foreign office.

Our recent activities in foreign affairs have been viewed rather vaguely but complaisantly in the United States, because they have been assumed to be motivated by the passion for international peace and the reduction of irksome expenditure upon armament. But the American people will do well to ask themselves why they should repeatedly pay by disproportionate sacrifices for relief much more urgently needed by Europe than by us. The answer is that our affairs are conducted under the influence of a desire to curry the favor of Europeans rather than by a self-respecting and realistic regard for the interests of America. Social subserviency and snobbery cannot produce a stalwart American foreign policy.

A NATION ENSLAVED.

A reading of the provisions of Chancellor Philip Snowden's scheme to balance the British budget leaves no doubt that Great Britain stands at the crossroads. Single men who earn as little as $10 a week and married men who earn as little as $15 a week will have to pay income taxes. The wealthy will have 70 per cent of their incomes taken from them. A single man earning $1,800 will have to pay more than $353 to the government.

We do not think any argument is needed to establish the fact that such taxation is self-defeating. It can be continued only at the cost of a permanently lowered standard of living, the snuffing out of initiative and the dissipation of the accumulated capital which alone can provide private industry with the means to keep its plant abreast of the times. Chancellor Snowden's proposals are heroic as the charge at Balaklava was heroic and just as futile. The price of such taxation, if persisted in, must be the debasement of the nation and industrial and commercial decline. The result is already apparent under present exactions. The new and higher rates must hasten the process.

The British government has been trying to advance two projects, both of them expensive. It is attempting to maintain a mighty empire with all it costs for navy, army, and colonial administration; and it is trying at the same time to establish a socialized state with all it costs for pensions, doles, and subsidies. Great Britain might afford one luxury or the other, but it cannot afford both, particularly with the heavy burden of the war debt as a handicap.

Parliamentary acceptance of Mr. Snowden's proposals does not mean that the problem is solved. It means, merely, that the solution of the problem has been momentarily postponed. The choice between the empire and the socialized commonwealth has still to be made and the decision cannot be long delayed.

The navy and the dole are the symbols. One or the other must be sacrificed. If the navy goes, then the Britain which has dominated Europe and the world since the days of Elisabeth is to be a thing of the past. Another imperial sun will have set and England will be just another Holland or Sweden a charming country, but not a great power. Without imperial strength England cannot hope to pay a dole. On the other hand, the abolition of the dole may well bring on civil disturbances of a sort which England has happily escaped for hundreds of years.

The choice is a difficult one. No doubt the great majority of Englishmen would prefer to avoid making it, but the issue is one which will not down. No government in the world, however well intentioned, can exist at the cost which the British people are being called upon to pay for the maintenance of theirs. The more vigorous, the more skillful, the more imaginative and resourceful elements in the population will not permit themselves to be permanently degraded in their standard of living, deprived of the honest fruits of their labor and, in effect, enslaved in the effort to support a government which is attempting the impossible.

BRIDGES FOR THE WATERWAY.

The news from Washington that the Lakes-to-the-Gulf waterway will be given priority in the river and harbor program is most welcome to Illinois, which already has contributed so liberally to this great national public improvement. Priority is justified not only because of the outstanding importance of the work, but because of the initiative and substantial material support the state has given to its accomplishment.

As to the report that work on the waterway though greatly needed at this time, has been delayed by failure of the state to get in with its bridge program, it is to be said that the delay should not affect the program of the federal government. Bridges are not an essential of a waterway and not the responsibility of the federal government. The federal work should be pressed and the waterway opened as soon as it is completed. If Illinois has not got its bridges built that is its misfortune and its fault. With that clearly understood the bridges will be built in good time.

Editorial of the Day

TRAYLOR FOR PRESIDENT.

[The Birmingham News.]

It is logical that Melvin A. Traylor should be boomed for the Democratic presidential nomination, for his eminence as a Democrat and his tremendous ability as a man undoubtedly mark him as presidential timber.

It is natural, too, that the Traylor for President boom should have originated in Texas, although his home for many years has been Chicago, where he is president of one of the country's largest banks and has many other important business connections, for it was in Texas that Mr. Traylor spent his youth and early manhood and there that he attained the first successes in one of the most remarkably successful careers in modern American business. He is a native of Kentucky, and now a resident of Illinois, but Texas claims him as its own, and with ample justification.

This newspaper regards the movement in Mr. Traylor's behalf with sympathetic interest. Next to its own choice for the Democratic nomination, Owen D. Young, it knows of no man who is better qualified to lead the party in 1932 or to serve in the presidency at that time, when economic problems are the foremost problems of the United States and of the world. As president of the First National Bank of Chicago and as a former president of the American Bankers' association, Mr. Traylor has long been one of the great bankers of America. His is the type of mind that is needed at the political helm of this country today. It is much the same type of mind as that of Owen D. Young.

Indeed, Mr. Traylor is like Mr. Young in many respects. Like Young, Taylor is a self-made man. Like Mr. Young, he retains the "common touch," that genuinely sympathetic interest in the welfare and happiness of his fellow men. Like Young, he started out as a lawyer and became a great business man, largely by virtue, no doubt, of his legal training, coupled with his natural aptitude for business. Again like Mr. Young—and this is probably their most notable characteristic in common—Mr. Traylor has a profound knowledge of and interest in world economic affairs.

This, and still more, the two men have in common. This paper hopes that the Democratic party will turn to Owen D. Young for the nomination, and that Mr. Young will accept. But next to Mr. Young it knows of no one better suited to the particular needs of the party, of the country, and of the world at this time than Melvin A. Traylor, one of our truly outstanding Democrats.

ABSENT TREATMENT.

Doctor—When the symptoms first appeared did your teeth chatter?

Patient—I don't know. They were on the table.—Capper's Weekly.

How to Keep Well By Dr. W. A. Evans

To the limit of space questions pertaining to hygiene and prevention of disease will be answered in this column. Personal replies will be made to inquiries under proper limitations when return stamped envelope is inclosed. Dr. Evans will not make diagnosis or prescribe for individual disease.

[Copyright: 1931: By The Chicago Tribune.]

LOADING UP WITH LIME.

It appears that the human animal is likely to need more lime than he gets, and to suffer some of the consequencer of his need. If he is less than about three years old, and lives in a city, he is likely to need lime to escape rickets, or to be cured of that disorder.

If he manages to get by without developing rickets, he is in danger of tetany, or some other nervous disorder which is caused by an insufficient supply of lime. If he escapes both of these, and his lime supply is below requirements, he may show the deficiency by having croup, bronchitis, or something like that.

If the question is one of summertime conditions, he may develop hay fever, urticaria, or some other disorder in which a low lime level has been demonstrated. If it is a matter of winter and its dangers, the person who lets his lime run low is in danger of repeated colds, bronchitis, and asthma.

In old age, most people think it best not to have an excess of lime on hand in the body, lest it be laid down in the dangerous locations—in the heart and blood vessels, and, possibly, also in the joints. However, even old people sometimes develop softening of the bone as a result of getting no sunshine and trying to live on a low lime supply.

Physicians have given much thought to methods of getting lime into the body. It is not difficult to supply it into the digestive tract. The difficulty is in getting it into the blood stream and the tissues.

Mr. A. L. Lieberman has investigated the various preparations of calcium with a view to deciding which was the best, and what was the best method of administering it. He found for calcium gluconate. As compared with calcium lactate, the gluconate does not raise the lime level of the body quite as high, but it holds it up longer and acts more satisfactorily generally. Either of the lime salts is absorbed very well, if given with food and in large doses. If it is given before meals, or on an empty stomach, it causes diarrhea. A German advocate of the use of lime preparations as a medicine advised mixing calcium chloride with the dough and baking it with bread, thus assuring its use with food rather than on an empty stomach.

Lieberman thinks well of injecting calcium gluconate into the muscles. He is opposed to injecting it, or any other form of lime, into the blood stream. He has found that an excess of lime in the blood begets a dangerous condition, the symptoms of which are like those found in digitalis poisoning.

STRAWBERRIES AND BEER.

C. A. N. asks: Is there proof of the following common beliefs?

1. Milk and fish eaten at the same meal are unwholesome or poisonous?
2. To eat strawberries and drink beer at the same meal is injurious?
3. Is it injurious to eat fresh cucumbers unpeeled?

REPLY.

1. No.
2. No.
3. It is somewhat hazardous to eat the peeling of any vegetable or fruit. The peeling is sometimes contaminated with disease producing bacteria, such as that of typhoid, and some that are sometimes spread by rats and mice. Since spraying is so universal now there is some danger that the peel will carry some arsenic or other poison. So far as these points are concerned, the answer is yes. Except for them, the answer is no.

Now, let us go back to your statement that these are common beliefs. Ninety per cent of such statements are not common beliefs. They are food fadderz, promoted by food faddists. By the use of radio and the printed page food faddists sometimes push this foolishness to the point where a fair minority of the people accept it. In a few instances they put it over enough so that it comes to be a common belief.

FRIEND OF THE PEOPLE

Letters to this department must be signed with names and addresses of writers.

FACTS NOT CLEAR.

Chicago, Sept. 8.—[Legal Friend of the People.]—In 1927 I built a home. T. & S. supplied the hardware and paint. The waivers of lien were signed paid in full by T. & S. 1. Has the claimant a right to bring suit, using his credit book for evidence without my signature, as he claims that part of the bill is unpaid? 2. Has a J. P. court right to issue a judgment without any proper specification? And if not, what shall I do about it? J. H.

1. You should have secured waivers of lien signed by the subcontractors and material men, hence we would answer this question in the affirmative.
2. We do not understand the question.

TRIBUNE LAW DEPARTMENT.

REPAIRS ARE NOISY.

Chicago, Sept. 8.—[Friend of the People.]—There is a garage across the alley in the back of the flat that I live in that has been causing a great deal of disturbance all summer. They work all night, repairing fenders, hammering, grinding, etc., until a person can't sleep when they finally quiet down. They are not content now to work in the garage with the back doors open, but of late have started to do part of their work in the alley. Can't something be done to force them to close their back doors at least at night? R. L. A.

Investigation was made of this complaint and it was found that the garage in question repairs cars during the day and night. Interview with the sales manager resulted in his promise that he would have the noise discontinued and that the repairing of autos in the alley would be stopped. He was not aware of the fact that they were repairing cars in the alley. In the future they will keep their rear doors and windows closed.

JOHN H. ALCOCK,
Acting Commissioner of Police.

UNPAID TAXES.

Chicago, Sept. 6.—[Legal Friend of the People.]—I hold a $5,000 mortgage for which foreclosure proceedings have to be undertaken. Taxes on this property for the year 1929 have not been paid and most likely said property will be sold for taxes. 1. I understand after two years the property will be sold and if there is only $5,000 realized for it [2] who gets paid first, the party who bought the property for taxes or my mortgage of $5,000? A. H.

1. There is little or no real bidding at the tax sale. Ordinarily the property is sold for only a little more than the taxes.
2. As far as we know the land owner has never gotten any proceeds out of a tax sale in Illinois. TRIBUNE LAW DEPARTMENT.

A LINE O' TYPE OR TWO

How to the Line, let the quips fall where they may.

MISTER GANDHI of India announces that he doesn't give a hoot what is said at the first day's session of the round table conference in London, he's not going to sass back or make wise cracks or give any kind of answer at all. This is because the round table thing starts on a Monday and Monday is Gandhi's day of silence. All day long every time Monday rolls around Mister Gandhi remains mum. It's his day for silent contemplation, and he silently contemplates, no matter what happens. His wife may rush in and say, "Jiu Hookoo is on the telephone and he says you're an ossified mutt if you write any notes to the viceroy. What about it?" Mister Gandhi looks at the lady gently and keeps right on being silent. Somebody may rush up to him in the street and shout: "Why, bless my soul, if it isn't old Mat! 'Member me? Bingo, class of '09. Sure, sat right next to you in English major. Well, well, how's the boy?" Gandhi just gives him a single look and passes right on. If Gandhi were drowning and somebody asked him if he needed help, there would be no reply; Mister Gandhi would keep right on being silent. It's a good idea. It would be lots better for the world if the rest of us would shut up for one day every week at least. We all talk too much and do too little thinking. This machine age of ours is an age of blab. Maybe we get into the habit of talking as loud as we can and all the time so's to be heard above the roar of the machines. And what a grand thing it would be if our financial giants would keep still one day every week about prosperity being around the corner. Maybe if they would have a day of silence and concentration we might get somewhere. And what a great thing it would be if all the commissions running around loose curing the farm troubles and unemployment and prohibition tangles and depression and everything would only sit down one day a week and keep their faces closed all day and just think and think. That might get us out of our troubles a whole lot sooner. Write to your congressman right away. And tell him to shut up one day a week, too.

STOLE AWAY.

Though the lake is as fair
As it has been for days,
There's a change in the air—
There's an amethyst haze
O'er the blue of the skies;
And there isn't a breeze—
But a soft stillness lies
Over grasses and trees.

Not a farewell's been said,
Not a sign made that shows it;
But summer is fled,
And all nature knows it.

MARJORIE F. W.

MAYOR CERMAK tries to quiet the indignant citizen who writes to him voicing earnest objection to Greeter Gaw, his white automobile, and his two motorcycle cops, and insisting that the cops be put back to work doing a little plain and fancy copping for the city. Hizzoner says that Greeter Gaw receives no salary from the city, the white auto is a gift from an automobile company, as are also the motorcycles, and that the policemen who ride them are phonies, being employés of the same company and are loaned without pay. But, Mr. Mayor, Greeter Gaw and his entourage give us a pain in the neck just the same. And every time Greeter Gaw says something about "kiddies" we feel we just can't stand it any longer, Mr. Mayor; we just can't stand it any longer.

NEW YORK is all excited over the story that its coast line is being ravaged by pirates, reg'lar pirates with the skull and cross bones on a black flag, dripping with blood, burying treasure chests and everything of that kind. New York has pirates all right, but they don't sail the Seven Seas. They drive taxis, hang around Tammany Hall, sit on the judicial bench sometimes, and sell tickets to the theater now and then. And Wall street—gosh, that place is just full of pirates!

"IT'S UP TO THE VETERANS to decide," says Sen. Reed of Pennsylvania in opposing full payment of the world war veterans' bonus certificates at this time on the grounds that it would stop navy building, "to decide which war we are going to pay for—the last one or the next one." Ah, senator, you said a mouthful! Don't you think that if nations were made to pay for the last war they've had before they start another rumpus that they might be a little bit slower on the trigger? Let's pay in full for our last war and maybe we'll decide the darned things are so expensive that we won't want to mix up in another one for quite some time.

LA VIE POUILLEUSE.

Vermin-infected,
I wasn't dejected
Though shavetail-directed,
In France

At one buck a day
I had opulent pay
And dumbly could play
At romance.

But civic-complected
And routine-connected
I'm fat and affected
And glance

In a dull, obese way
At the world, and obey;
I don't dare, as they say,
Take a chance.

THE SOLICITOR.

AND WHY, may we not ask, is not a national commission appointed to see about this unprecedented heat wave that is assailing us? Let a commission be appointed immediately. It would not make us cooler, but it would soothe us a lot to have the commission running around asking questions.

AND A HAPPY Rosh Ha-shana to whom it may concern. And many of 'em! B. H. L.

ATROCITIES OF PROHIBITION

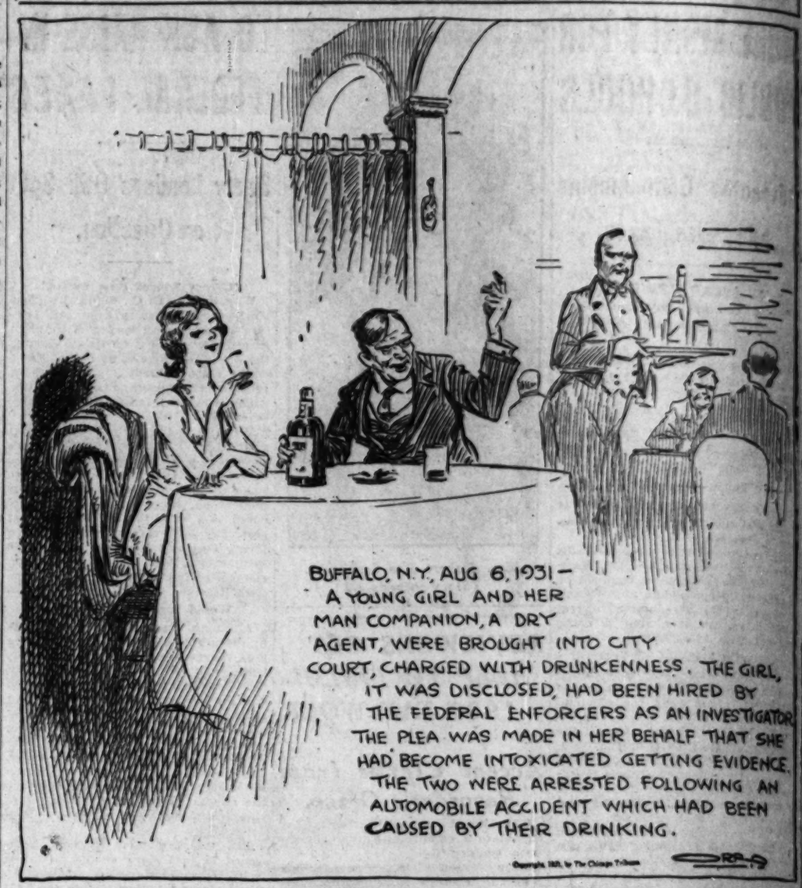
BUFFALO, N.Y. AUG 6, 1931—
A YOUNG GIRL AND HER MAN COMPANION, A DRY AGENT, WERE BROUGHT INTO CITY COURT, CHARGED WITH DRUNKENNESS. THE GIRL, IT WAS DISCLOSED, HAD BEEN HIRED BY THE FEDERAL ENFORCERS AS AN INVESTIGATOR. THE PLEA WAS MADE IN HER BEHALF THAT SHE HAD BECOME INTOXICATED GETTING EVIDENCE. THE TWO WERE ARRESTED FOLLOWING AN AUTOMOBILE ACCIDENT WHICH HAD BEEN CAUSED BY THEIR DRINKING.

FROM THE TRIBUNE'S COLUMNS

16 YEARS AGO TODAY

SEPTEMBER 12, 1915.

WASHINGTON.—The department of justice has decided to call the attention of United States District Attorney Marshall of New York to the evidence regarding the case of James F. J. Archibald, the American correspondent whom the Austrian ambassador, Dr. Dumba, admitted he had employed to bear secret messages to Vienna. The department of justice officials let it be known that it will be the policy of the government to prosecute every American citizen or amenable alien who is deemed guilty of participation in the conspiracy to cripple the industrial plants of the United States.

BERLIN—[Via London]. The German foreign office and admiralty stated that they had no news regarding the Hesperian incident, concerning which Ambassador Gerard asked information. The question of whether Americans lost their lives when the Hesperian was blown up will probably have a bearing on the ultimate answer to Washington. The Germans thus far have heard nothing to indicate that the ship was not destroyed by a mine instead of a submarine.

NEW YORK.—What purports to be the views of the German government, as expressed by Count von Bernstoff, the German ambassador to the United States, since this country's dissatisfaction with Berlin's note on the Arabic case became apparent, were set forth by the Evening Sun. The interview gives Von Bernstoff's opinion that if the United States severs diplomatic relations with Germany war would almost immediately follow.

30 YEARS AGO TODAY

SEPTEMBER 12, 1901.

BUFFALO.—President McKinley continues to show remarkable recuperative powers, and thus far there has not been the slightest unfavorable symptom five days after his shooting by Leon Czolgosz. His temperature has been reduced until it is far below the danger line, and his general physical condition is such that he needs little attention except the care of his family physician Dr. P. M. Mixey.

CHICAGO.—Police authorities here received notice on the Buffalo police that it is up to them to furnish evidence linking Emma Goldman and nine other anarchists under arrest here with Leon Czolgosz, for the attempted assassination of President McKinley. Unless Buffalo officials act quickly Emma Goldman may be released on bail, although when she was arraigned in the Harrison street police court on the charge of conspiring to murder the President, her case was continued to Sept 19 and she was refused bail.

WASHINGTON.—The Schley court of inquiry will meet promptly at 1 o'clock tomorrow, organize and begin an investigation to determine the facts in the famous controversy with Admiral Sampson arising from the battle of Santiago.

50 YEARS AGO TODAY

SEPTEMBER 12, 1881.

LONG BRANCH.—President Garfield is again undoubtedly in a very critical condition. The raging fever which the President has had all day is explained by the discovery of an abscess in the right lung. Dr. D. W. Bliss calls it a local lobular inflammation and he says that it is not necessarily very dangerous but that there is the greatest danger that it will develop pyaemia. During the day the President's pulse at times reached 131, but at the time the evening bulletin was issued it had dropped to 110. Secretary Blaine's dispatch to United States Minister Lowell at London is of an extremely gloomy tenor.

CHICAGO.—There was not a vacancy in Hooley's theater yesterday morning when the Rev. Hiram W. Thomas, convicted by a church court of heresy, arose to talk. He called attention to the fact that he had been found guilty of heresy and forbidden to preach until the conference meets. He said he concurred in the judgment of his counsel that it was not right or proper for him to refuse to obey the order of the ecclesiastical court and introduced the Rev. Dr. Miller, who preached a very eloquent sermon.

VOICE OF THE PEOPLE

Writers should confine themselves to 200 or 300 words. Give full names and addresses. No manuscripts can be returned. Address Voice of the People, The Tribune.

THE OLDEST WESTERN UNIVERSITY.

Johnsville, Ky., Sept. 10.—Chips blazing the trail through the Kentucky wilderness were still flying when Transylvania college was born. This was just four years after the "Spirit of '76" marched up and down the colonial highways, piping the fife and beating the drum of freedom.

It was in the spring of 1780. A small group of hardy pioneers—one of my own ancestors being among them—who had followed Daniel Boone into the blue grass region, met in conclave and sent Col. John Todd to represent them in the Virginia assembly. It was largely through his efforts and the farseeing policy of the scholarly Thomas Jefferson that Transylvania came into existence. Through them the Virginia assembly set aside first 8,000 and later 12,000 acres of escheated lands "for the cause of public education in Kentucky."

It was from the sale of these lands that money was raised to establish the first college west of the Allegheny mountains.

The beginning was a humble one. The institution was first housed in a double log cabin near the little town of Danville, Ky. Early classes were often disturbed by conflicts with Indians.

In 1791 Transylvania moved to Lexington. From that day to the present she has flourished on the same site—14 acres of its campus mounted in the very heart of the city and the prettiest spot in this country. In 1798 she became a university. The colleges of medicine and law were opened; also the first west of the Allegheny mountains. Today she is a school that is nonsectarian in principle and teaching.

The Rev. Herbert Pfister Jr. seems to be well acquainted with the history of Ohio and the Northwest Territory, but doesn't seem to know about the mother college of 'em all in the west.

Transylvania has a student body of 500. Her grounds are valued at $300,000. Her buildings and equipment are worth nearly $600,000. Her library contains more than 25,000 volumes.

Transylvania has made the richest contribution to American life of any college west of the Alleghenies. One hundred and forty-eight golden years rise to praise her worthy past. There is something of the spirit of the famous men who have trod the campus, either as student or member of the faculty, that hovers over that place—men like Henry Clay, Jefferson Davis, Champ Clark, James Lane Allen, and John Fox Jr.

JOHN C. PEARL.

THE INVENTOR OF THE AUTOMOBILE.

Chicago, Sept. 3.—As a direct descendant of Sigfried Markus, the inventor of the automobile, permit me to thank you for the article and pictures concerning his invention, conceived as early as 1865. My father, Berthold Loewenthal, who passed away recently in his 85th year, having lived in Chicago for 64 years, often told me of his cousin, through whose idea the entire modern world has been revolutionized.

In Vienna the Automobile club has erected a monument in recognition of Sigfried Markus' great invention.

GRACE L. KATZ.

QUIETING A ROOSTER.

Chicago, Sept. 4.—In your Friend of the People column of this date it is set forth that, on the complaint of a citizen that he had been kept awake by the crowing of a rooster owned by a neighbor, the said rooster has been condemned to death and Chief of Police Alcock has agreed, by inference, to carry out the sentence. In the interest of other owners of chanticleers whose salutations of the dawn disturb the matutinal slumbers of nearby neighbors, I beg to say that this subject was given careful consideration by the city council many years ago and an examination of the council records of that time will show that, on motion of the late Alderman Edward F. Cullerton, an order was passed that owners of roosters be obliged to keep the fowl at night in places so built that the rooster could not raise its head higher than the level of its back. Inability to throw its head upward and backward makes it impossible for the rooster to crow.

JAMES CONWELL.

HE GOT HIS MONEY BACK.

Evanston, Ill., Sept. 5.—On Sept. 3 there appeared in this column a criticism of the service rendered by the Chicago Rapid Transit company relating to the train guards acting as collectors in the absence of the regular ticket agents, this criticism having been submitted by the undersigned.

It gives me pleasure to state that an official of the elevated lines was good enough to spare himself from his usual duties long enough to personally interview me, explaining that it was an explicit order of the transit company that the train guards be adequately supplied with these tickets for Evanston riders. He also reimbursed me for the excess fare which I was obligated to pay on the occasion mentioned, and it is with justifiable pleasure that I compliment this institution for its interest in the charges that were made.

ANDREW J. HALVORSEN.

RATES COMPARED.

Chicago, Aug. 28.—I bought a bookcase from a mail order house which was shipped from Rockford, Ill., to Chicago, 85 miles. The railroad freight bill was 50c. A trucking company hauled the bookcase from the railroad freight house to my home, 11 miles, and charged me 60c. If the railroads were granted the 15 per cent increase in freight rates they are asking for, their rates would still be less for an 85 mile haul than what a truck gets for a 11 mile haul; and yet some claim freight rates are high.

WALTER DU BOIS.

DIAGNOSIS OF THE DEPRESSION.

Pittsfield, Ill., Sept. 9.—The cure for our present condition is to restore to the consuming public its former purchasing power. This done, all the so-called surpluses will soon vanish. (Our present plight is due not to overproduction but to underconsumption.) When business is regarded as a means for public usefulness and not as a device with which to plunder, we shall soon have the purchasing power of the American people restored to normalcy and our depression will be then ended.

JOSEPH SHAPIRO.

IN THE SERVICE OF MAN

[Simplicissimus, Munich.]

"Mrs. Meier was just concluded her recipe for her favorite pudding. Now Prof. Schulze will address you briefly on the dire situation of Germany."

BOOKS

Author Travels Underworld of Berlin Streets

Emerging with His Much Battered Hero.

BY FANNY BUTCHER.

"Alexanderplatz, Berlin," by Alfred Doblin. [Viking.]

TRAILING clouds of critical glory such as no novel since "Ulysses" has elicited, comes "Alexanderplatz, Berlin," in two volumes. It is a picture painted on a vast canvas in three dimensions—four, perhaps, it is better to say, for besides the three dimensions of life which it chronicles, undimensional thought also is a vivid part of the picture. The result is a vast panorama of life, as incoherent at times as life itself, as shifting in its scenes, as alternately tense, gay, sorrowful, tragic . . . vivid.

ALFRED DOBLIN. [Drawing by Hortense Ansorge.]

The author, a Berlin doctor, has chosen for his background and his characters the underworld of Berlin. For his palette he has chosen the gaudy colors of thievery, hunger, vice. He applies them in a strange, impressionistic stipple. First he puts on a dab of description. Beside it a spot of thought. And next a few words of conversation. It is the technique which James Joyce used in "Ulysses." It is a technique which is extremely confusing to the reader at first, but one which, by the time he has got well into the second volume [for "Alexanderplatz, Berlin" is heroic in size], he has grown accustomed to and it has become inevitable to the reader's mind. The book demands a little distance between the reader and the page, as it were. A page lifted out of the book is nothing. Twenty pages are nothing. One volume is a little less nothing. The whole book is a new and vivid and powerful creation. The spots mingle into a vast, colorful impression of life.

"Alexanderplatz, Berlin" is a hard book to read. Nothing in it is facile. There are no aids to the reader, as there were in Eugene O'Neill's "A Strange Interlude," where the unspoken thoughts were printed in a different colored ink in the printed text spoken in a slightly different tone on the stage.

The thoughts of the characters in "Alexanderplatz, Berlin" are a part of the running text. There also is a sort of Greek chorus of biblical, historical and literary references. These must be the observations of the author, as they could not possibly have been generated in the minds of the characters, who have had no possible contact with the classics.

In addition there are the *obvious observations* of the author as to his principal character's progress. The book might be called another and a modern "Pilgrim's Progress" if it were more didactic.

The author intends that it shall teach a lesson, one infers from the explanation which precedes the first book. In that he says the book reports the story of Franz Biberkopf, who has just been discharged from prison, "where he has been doing time because of former incidents, and is now back in Berlin determined to lead a decent life."

And at first he succeeds. But then, though economically things go rather well with him, he gets involved in a regular combat with something that comes from the outside, with something unaccountable, that looks like fate. Three times this thing crushes against our man. . . . It drives and beats him with foul play. He finds it a bit hard to get up after its buffeting; they almost count him out. Finally this fate torpedoes him with huge and monstrous savagery. Thus our good man, who had held his own till the end, is laid low. He gives the game up for lost; he does not know how to go on. He appears to be done for.

But, before he puts a definite end to himself, his eyes are forcibly opened. . . . He is most distinctly given to understand how it all came about. To wit, through himself, that's obvious, through his scheme of life, which looked like nothing on earth, but now suddenly looks entirely different, not simple and almost self-evident, but prideful and impudent, cowardly withal, and full of weakness.

This awful thing which was his life acquires a meaning. Franz Biberkopf has been given a radical cure. At last we see our man back on Alexanderplatz greatly changed and battered, but, nevertheless, bent straight again.

To listen to this and to meditate on it will be of benefit to many who, like Franz Biberkopf, live in a human skin, and, like Franz Biberkopf, "ask more of life than a piece of bread and butter."

Thus reads the prologue. So the author evidently does look on his book as didactic, as teaching a lesson. To the average reader the lesson perhaps will be lost in the amazing technique which the author has chosen for his anatomical sketches of the genus man, as it were.

The color, the cruelty, the savagery the passionate rhythm of the underworld is vividly set down in stipples of characters, thoughts, swift snapshots of places, all mingled in what seems to be incoherence at first, but which takes on a powerful and definite pattern. "Alexanderplatz, Berlin" is a remarkable, an unforgettable book, but also, like "Ulysses," its almost a life's work to read!

NOVELIST UNVEILS MONUMENT

Sir James M. Barrie, widely known writer, in front of the monument erected to Thomas Hardy, British novelist, at Dorchester, England, during the unveiling ceremonies on Sept. 2. [Acme Photo.]

BEST SELLERS OF THE WEEK

FICTION.

"Shadows on the Rock," by Willa Cather.
"A White Bird Flying," by Bess Streeter Aldrich.
"Susan Spray," by Sheila Kaye-Smith.
"The Story of Julian," by Susan Ertz.
"Belle Mere," by Kathleen Norris.
"The Good Earth," by Pearl S. Buck.

NONFICTION.

"Washington Merry-Go-Round," Anonymous.
"Man's Own Show: Civilization," by George Dorsey.
"Mexico," by Stuart Chase.

MAUGHAM GATHERS HIS PLAYS IN 3 VOLUMES; ARGUES IN PREFACE

BY FRANK SWINNERTON.

LONDON. — [Special Correspondence.]—Somerset Maugham's plays are being collected into three volumes for publication within the next few weeks; and the author has contributed to this new collected edition an argumentative preface. Like other dramatists he has a few words to address to his critics, and where, if not in a preface, can the author reply to misconceptions and misrepresentations?

W. SOMERSET MAUGHAM.

Those who know how briefly and pointedly Mr. Maugham can express himself will not need to be told that the preface is full of good things. It is in fact a candid statement concerning Mr. Maugham's habit of not giving interviews about his plays, and it may considerably annoy a few dramatic critics.

It will be remembered that "Cakes and Ale" was erroneously supposed by some readers to have some reference to the late Thomas Hardy, and that a well known novelist also was said to have inspired one of the minor characters.

Mr. Maugham comes down decidedly upon the inevitability of the use of actual experience in novel writing. His suggestion is that the writer who claims to create his own characters as it were, out of the void, never creates real human beings, but only bloodless shadows.

American Tennis History to Be Issued on Sept. 14

On Sept. 14 the United States Lawn Tennis association will publish "Fifty Years of Lawn Tennis in the United States," a history of that game in this country. Every living man champion has contributed a chapter. The edition is limited to 3,000 copies.

Praises Story of Indian Boy; Won Prize, Too

Critic Delighted by Armer "Waterless Mountain."

BY AGATHA L. SHEA.

[Director of Children's Work for Branches of the Chicago Public Library.]

"Waterless Mountain," by Laura Adams Armer. [Longmans-Green.]

The shadows which prize books cast before them are so often bigger than the books behind that the reviewer, accustomed as she is to many disappointments in this line, cannot help but send up a shout of joy when one comes to hand which is in every sense worthy of the honor bestowed upon it.

Such a book is Laura Adams Armer's "Waterless Mountain," the story awarded the $2,000 prize in the Longmans Green juvenile contest recently closed. It is a beautifully told story of a Navajo Indian boy of today who finds in the deserts and canyons of northern Arizona the mystery and the magic which form part of the religion of this ancient people. Younger Brother, the hero, is only eight years old when he is introduced to us, but even then as he herds his mother's sheep and attends to his practical duties in the family life, he talks to the clouds, the whirlwind, and the shooting stars which for a second light up the darkened heavens, and feels a kinship with them all.

For him, there is majesty in the huge crooked rocks at whose base the sheep forage. There is perhaps no more beautifully descriptive incident in current juvenile literature than that in which the small earthbound boy stands gazing up into the eyes of the great eagle, monarch of the air, perched on the crest of the rocks, and its strong unblinking eyes look down into his. The space between them is annihilated and heart speaks to heart. Even the wind is still as the message passes from boy to bird and the compact of friendship is sealed as the great bird sails off into the brilliant heavens, and a tail feather flutters down from the heights and settles at the boy's feet. One can almost hear the sob of joy with which he picks it up and holds it to his heart, as the silence is broken and life moves on again.

The story carries Younger Brother through the eight years of his training for his chosen calling of Medicine Man, and throughout it all is woven the tale of the everyday life of the tribe, their legends and traditions, their mysticism and reverence. It is a story of Indian life which is unusual and inspiring, picturing for us the Indian as he lives and understands his own life based on the beliefs and traditions, the hopes and fears, which are a part of his age old heritage.

The author has spent many years in the southwest among the people she writes of and is well known there for her paintings of Indian legends which she has made for the Rockefeller museum of Santa Fé. That she is in very intimate touch with those of whom she writes none can doubt, after reading this story.

Shaw Letters, Those of Ellen Terry Will Appear Next Month

Bernard Shaw's preface to the collection of his and Ellen Terry's letters has been received by G. P. Putnam's Sons. The correspondence will be published in October under the title "Ellen Terry and Bernard Shaw: A Correspondence." Shaw's preface starts amusingly: "In allowing everybody who cares about Ellen Terry to read this correspondence, I must warn them not to judge it according to the code of manners which regulate polite letter writing in cathedral towns. As a correspondence between a church warden and a deaconess its implications would make its publication impossible."

A little farther on Shaw makes this provocative statement: "An actress is not a lady: at least when she is, she is not an actress." A lady, he says, is carefully schooled always to hide her true feelings, while an actress is trained to show her emotions to the world. He goes on to tell how Mrs. Siddons once terrified a shop assistant by the intensity with which she asked regarding a piece of cloth, "will it wash?"

Pursuing the same theme, Shaw gives the following anecdote of Robert Buchanan, who exclaimed: "What! No good women on the stage! There are thousands of them—and only about six actresses."

ANNOUNCING
The Third Volume in the Famous "Jalna" Saga

FINCH'S FORTUNE

By MAZO DE LA ROCHE

Gertrude Atherton says: "I wish Miss de la Roche would write a Jalna book a year for the rest of her life. Such an interesting family was never conceived in the mind of any other author."

An Atlantic Novel
$2.50 Everywhere

Boston LITTLE, BROWN & COMPANY Publishers

MARSHALL FIELD & COMPANY

Hours for Business—including Saturdays—9 a. m. to 5:30 p. m.

Master the New Official System

IN OUR BOOK SECTION TODAY 2:30 p. m.

CHARLES TRUE ADAMS

Author of "Contract Bridge at Sight", Editor-in-Chief of the Bridge Magazine, will talk on his new book just published

OFFICIAL CONTRACT AT SIGHT

Here in the famous "at sight" format, which makes bridge remarkably easy, Mr. Adams presents the Official System endorsed by himself and other leading authorities.

At this delightfully informal lecture Chicago will have its *first opportunity* to hear from one of the originators the details and differences of this system.

If you play bridge at all you must know the Official System. Attendance at this lecture is the most pleasant and convenient way to a sound understanding of the new system.

BOOK SECTION THIRD FLOOR NORTH, WABASH

Rental Libraries

THE TOWER LENDING LIBRARY.

Latest Best Sellers. 20 CENTS A WEEK. Minimum 12 CENTS FOR 3 DAYS. NO DEPOSIT REQUIRED.
"SHADOWS ON THE ROCK," Willa Cather.
"BROTHERS IN THE WEST," Reynolds.
"THE GOOD EARTH," by Pearl S. Buck.
"A WHITE BIRD FLYING," Aldrich.
"MARTIN'S SUMMER," Vicki Baum. [By the author of "Grand Hotel."]
"HATTER'S CASTLE," by A. J. Cronin.
"BELLE-MERE," by Kathleen Norris.
"YOUNG AND HEALTHY," Clarke [Author of "Millie," "Impatient Virgin," etc.]
"WASHINGTON MERRY-GO-ROUND," Anon.
We deliver in the Loop district.
OPEN SATURDAY AFTERNOONS TILL 7.
OPEN SUNDAYS FROM 12 TO 6 P. M.
MAIL ORDERS SOLICITED.
We rent to responsible people everywhere.
THE TOWER LENDING LIBRARY.
6 N. Mich.-av., cor. Madison. Cen. 3240.

ALL THE NEW BOOKS—LOW RATES.
BAUDE-DOLL BOOK SHOPS.
105 W. Adams, Rm. 1216. Franklin 2388.
4960 N. Damen. 3146 Division. 300 W. North. 7417 Cottage Grove. 2149 S. Halsted.

Book Exchange

GOOD BOOKS AT 25C EACH.
All day today we offer over 1,000 assorted books at only 25c a copy! Biography, fiction, poetry, drama, essays—all 25c ea. Many new and unopened, mostly with orig. dustwrappers. Sale for today only. A real opportunity for booklovers. A heaping table full. Come early for good selection. Note: These are NOT used rental library copies. Mostly brand new.
WILLIAM TARG, 808 N. Clark-st.
Open all day and also Sundays.

"THE AMERICAN TRAGEDY"
By Theodore Dreiser,
90c
Complete work, over 800 pages.
WILLIAM TARG, 808 N. Clark-st.

ARE THERE BOOKS YOU WANT AND can't get? Then write for our free catalogue No. 36C listing curious and exotic books, unexpurgated translations, limited editions, and privately printed esoterica. Ideal books for the discriminating reader at low prices. OWEN DAVIES, Bookseller, 1353 N. Clark-st. Mohawk 0049.

BOOK AUCTION.
SATURDAY, SEPTEMBER 19.
Write in for catalogue.
Williams, Barker & Severa Co.,
423 S. Wabash. Phone Harr. 8778.

BOOKLET OF 66 EXOTIC ITEMS AT SPECIAL prices will be sent upon request. Large stock of modern first editions and the best of current fiction and biography. Mail orders carefully executed. The Argus Book Shop, 333 S. Dearborn-st. Phone Wabash 7858.

First Printing, 25,000

YOUNG AND HEALTHY

By DONALD HENDERSON CLARKE

Author of "Millie", "Louis Beretti", "Impatient Virgin", etc.

The youngest and healthiest of all Clarke's novels

Life was a push-over for Dick Raynor

$2 at ALL bookstores VANGUARD

POST and GATTY'S OWN STORY
Around the World in 8 Days

Introduction by WILL ROGERS

Starts Mr. Rogers' introduction: "'Around the World in eighty days'... was read for years'. Well if these Boys after going around it in eight days, want to write a Book it ought to be read as long as prohibition will be discussed, Which means forever."

Includes facsimile of Gatty's log, flight map, 15 full-page photographic illustrations.

$2.50 at all bookstores
RAND McNALLY & COMPANY

THE EAGLE'S SHADOW

by ARTHUR D. HOWDEN SMITH

A story of New York in the days of Napoleon's exile—of lusty fights with fists and swords for the sake of the dying Emperor and of the love of Henri Charette for Memory Gresham.

$2.00

LIPPINCOTT

$10,000 Plus Royalties

A new Dodd, Mead —Pictorial Review FIRST NOVEL COMPETITION

for 1931-32, open to all American and Canadian writers who have not had a novel published.

For particulars, address Dodd, Mead & Co. Pictorial Review 449 Fourth Ave. 22 W. 39th St. N. Y. N. Y.

Just Out!

PILOTING MODERN YOUTH

By Wm. S. SADLER, M.D.

It tells the simple truth about adolescence

FUNK AND WAGNALLS $3.00

GANGSTERS, GUNMEN, GORILLAS MUST GO!! Read EX-RACKETEER (Anonymous)

A daring expose of the Underworld.

$1.00 AT ALL BOOKSHOPS

Rudolph Field, Inc., Publisher, 386 Lexington Ave., New York City.

EDUCATIONAL

EVENING COURSES
at the Downtown University

Northwestern University provides the following evening courses on McKinlock Campus, Lake Shore Drive and Chicago Avenue.... Limited number of courses Saturday A. M. Faculty of university professors and business experts. Courses lead to degrees or diplomas. Opportunity to complete graduate work. Select your courses now and enroll before September 19.

SCHOOL OF COMMERCE

Accounting
General
Auditing
C.P.A. Review
Cost Accounting
Federal Taxes
Systems
Mathematics for Accountants
Managerial Accounting
Budget Procedure
Advanced Theory
Survey of Accounting
Public Utility Accounting
Graduate Seminar

Advertising
Advertising Procedure
Campaign Procedure
Typography
Direct Mail
Layout Construction
Copy Writing
Testing Advertising
Newspaper Advertising
Advertising Psychology

Business Law
Introductory
Advanced
Estates and Trusts

Business Organization
Business Organization
Industrial Management
Theory of Organization
Office Management
Planning and Production Control
Personnel Administration
Incentive Wage Payment Methods
Business Policy
Graduate Seminar

Business Writing
Writing Practice
Business Letter Writing
Sales Correspondence

Economics
Elements
Advanced Principles
Value and Distribution
Statistics and Statistical Methods
Theory of Statistics
Graduate Seminar

English and Literature
Composition
English Literature
American Literature

Finance
Money and Banking
Credits and Collections
Trust Company Operation
Corporation Finance
Investments
Bank Practice and Policy
Business Cycles
Banking Systems and Money Markets
Methods of Business Forecasting
Problems in Corporation Finance and Investment Securities
Security Markets
Investment Analysis
Private Finance—Funds and Their Uses
Graduate Seminar

Foreign Trade
Foreign Trade Practice
European Trade
Foreign Sales Management

History
Economic History of the United States; Introductory Prior to 1860 Since 1860

Industrial Relations
Unemployment—Its Causes and Remedies

Insurance
Fire Insurance Practices
Life Insurance Economics
Life Insurance Principles and Practices
Review for College of Life Underwriters Examination

Land Economics and Real Estate
Fundamentals of Real Estate
Real Estate Practice
Real Estate Valuation
Building Management
Real Estate Finance
City and Regional Planning
Problems of Property Management
Graduate Seminar

Marketing
Marketing Principles
Sales Administration
Purchasing
Retail Merchandising
Department Store Administration
Management of Salesmen
Sales and Market Analysis
Graduate Seminar

Psychology
General Psychology
Advertising Psychology
Personal and Social Adjustment

Public Finance and Taxation
Current Problems in Taxation
Graduate Seminar

Public Utilities
Introduction to Public Service Industries
Public Utility Regulation
Public Utility Operation
Public Utility Accounting
Public Utility Management
Public Utility Finance
Public Utility Rate Structures
Principles of Public Utility Economics
Graduate Courses and Seminar

Salesmanship
Introductory
Advanced

Speech
Effective Public Speaking

Transportation
Air Transportation
Freight Classification and Tariffs
Railway Rates and Rate Structures
Traffic Law
Interstate Commerce Law and Commission Procedure

MEDILL SCHOOL OF JOURNALISM

Contemporary Life and Thought
Contemporary Drama and Play Reviewing
Modern Life and Letters
Editorial Writing and Policy
Critics and Critical Writing of Today
Contemporary Thought
Productive Writing

English
Advanced Writing Practice
Technique of the Short Story
Writing the Short Story

Journalistic Writing and Practice
Newspaper Reporting and Writing
Advanced Reporting
Copyreading and Headline Writing
News Make-up and Supervision
Problems of Publicity and Promotion
Development of the Modern Newspaper
Writing for Print
Special Articles for Magazines

Writing for Business
Newspaper Laboratory
Graduate Seminar

Newspaper Advertising and Promotion
Newspaper Advertising
Newspaper Management
Typography

Register now in Wieboldt Hall. For bulletin describing courses write to the Educational Adviser or telephone Superior 4500.

COLLEGE OF LIBERAL ARTS AND SCHOOL OF EDUCATION

Education
Adaptation of Instruction to Individual Differences
Educational Administration
Educational Psychology
Educational Statistics
Construction and Use of Tests and Measurements
Character Education
Elementary School Curriculum
Improvement of Instruction in Reading
Junior and Senior High School Administration
Junior High School Measurement of Intelligence

English
Victorian Prose
Composition, Readings in English Prose
English and American Literature since 1900
General Literature
Survey of English Literature

French
Elementary French
French Prose and Poetry
Intermediate Course on Written and Spoken French
Intermediate French

Geology and Geography
Physiography and Geology
Physiography of North America

German
Elementary German
Intermediate German
German Literature

History
Europe since 1815
General History of Europe
History of United States

Mathematics
Algebra
College Algebra
Plane Trigonometry
Calculus

Philosophy
Introduction to Philosophy
Ethics
History of Philosophy

Political Science
American Government
European Governments

Psychology
Applied Psychology
General Psychology
Psychology of Individual Differences
Psychology of Fine Arts
Social Psychology

Religion
History of Religions

Sociology and Anthropology
Introduction to Sociology
The Family
The Mental Bases of Social Life
Industrial Sociology
Criminology

Spanish
Elementary Spanish
Intermediate Spanish
Spanish Prose and Poetry

Speech
Effective Public Speaking

Zoology
Human Biology

Register now in Room 832, Ward Memorial Building. For information on courses write to the Dean of the College of Liberal Arts or call Superior 4500.

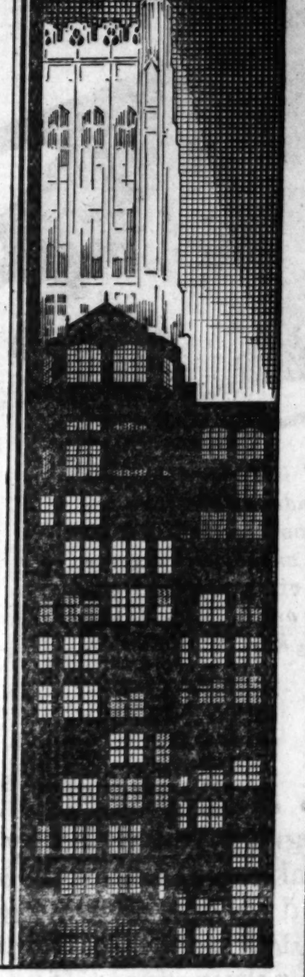

NORTHWESTERN UNIVERSITY

McKinlock Campus, Lake Shore Drive and Chicago Avenue

EDUCATIONAL

CHICAGO KENT College of LAW

Oldest evening law school in Chicago

Independent—Endowed—Non-Sectarian
Owns and exclusively occupies its own building.
Classes Begin Monday

REGISTER NOW

Tel. Dear. 0037. College Bldg., 10 N. Franklin St.

Learn Radio At RCA Institutes

Seek Advancement, Adventure, Excitement in 7 thrilling branches of one of today's fastest growing industries.

What are you doing to prepare yourself for the future? RCA Institutes offers elementary and advanced courses in exciting branches of radio . . . aircraft radio . . . broadcasting station and studio . . . talking pictures . . . disc and film recording . . . servicing home entertainment and equipment . . . television. Resident school and extension courses. Full equipment, latest developments, outstanding instructors. Associated with largest research laboratory in radio industry. Fall term starts Sept. 14. Write for catalog, or call and see Mr. F. J. O'Grady, Supt. RCA Institutes, Inc., Dept. T. 222 North Bank Drive, Chicago.

UNIVERSITY SCHOOL for GIRLS

1106 Lake Shore Drive—Delaware 2434
College Preparatory Boarding and Day School
FALL TERM BEGINS TUESDAY, SEPTEMBER 22
MISS ANNA E. BAIRE, Principal

WHAT DOES A WIFE OWE TO HER MOTHER-IN-LAW?

Read KATHLEEN NORRIS' new best-seller of misdirected love

BELLE MERE

$2 Doubleday, Doran

THE GREAT CHICAGO SUNDAY TRIBUNE

Tomorrow—

JAMES O'DONNELL BENNETT tells the story of CHICAGO'S GREAT NEW ZOO

JAMES O'DONNELL BENNETT *is a name that has been known to Chicago Tribune readers for more than 17 years. His news stories have won for him a high place in American journalism. His articles are eagerly read and widely quoted. A master of descriptive style, Mr. Bennett writes feelingly. His are no stereotyped accounts, but forceful recitals packed with humor, imagery and color.*

Tomorrow's great Sunday Tribune brings to you another of James O'Donnell Bennett's colorful articles about Chicago's famous places. With vivid detail he tells of the thrills, the beauties and the curious lore of the great zoological garden now being built. For a delightful treat, read Bennett's stirring story.

FASHION DEMANDS A GRACEFUL FIGURE. Antoinette Donnelly, famous beauty expert, outlines a simple course which helps secure the lissom grace demanded by the new frocks. Photographs of a model illustrate the various steps of the exercises for your guidance. • Doris Blake gives sensible advice to perplexed lovers, and Mary Meade tells how to make cookies. For an enjoyable Sunday read these and other Tribune articles on the movies, travel, Paris fashions, care of the children and a score of other interesting topics. • In the field of news the Tribune brings the complete, unbiased reports of every important event, gathered and written by the world's greatest newspaper staff. • If you are not now getting the Sunday Tribune at your home, be sure to leave an order with the nearest Tribune dealer today.

THE GREAT CHICAGO SUNDAY TRIBUNE

Mae Tinee Gives Closeup of Motion Picture World

Chicago Daily Tribune

THE WORLD'S GREATEST NEWSPAPER

Doris Blake Advises Girls Affairs of Heart and Home

SATURDAY, SEPTEMBER 12, 1931. ** 9

Playing With Fire

By WILLIAM MAC LEOD RAINE

SYNOPSIS.

Lee Reynolds is the owner of a ranch which drought has almost ruined. She leases a Mexican rancho and moves her starving herd there. She is barely settled when a revolution breaks out. Megares, bogey man of the border, is the leader. Hanse Brennan, a former foreman of Lee's, is his right hand man. Brennan was discharged by Lee and swore revenge. Lee hires a new hand, who is recognized by Dune Daggett, an old ranch helper, as Jack Hadley, a millionaire oil man of California, whose father owned a mine near Lee's ranch and was murdered by outlaws. Hadley is searching for the murderer of his father. Hadley and Lee call on Megares, who is, apparently, friendly to them. Megares calls at the ranch for dinner and is infatuated with Lee's guest, Mrs. Doris Silver. Next day while out driving Lee and her ranchers are attacked by a band of soldiers. Megares comes to live at the rancho, to protect them, he says, though they really are prisoners. Doris is rescued by airplane by her husband. Lee refuses to leave her ranchers—and Jack Hadley, whom she loves. Harold Silver promises to return with an armed plane for their rescue. Lee and Jack are brought before Megares for trial.

INSTALLMENT XXIV.

AT SUNSET.

Witnesses were called. The first ones were Mexicans who testified that while they were riding peaceably through the hills they had been attacked by four or five Americans and two women. Taken by surprise, they had defended themselves after two had been killed and three wounded. Jack and Lee were identified as two of the assailants. It was quite clear that they were parrotting a tale they had learned by rote, but neither Hadley nor Brennan were able to shake their testimony.

In rebuttal the defense brought in Juan, Ysela, Dune Daggett, and one of the Lazy R riders who had been present when Lee and Doris rode in to get help. All of them testified that neither of the women were armed. The riders who went to the rescue of the besieged men swore that they found Hadley and Stumpy in a position of defense above the rimrock and that those scattered in the canon below must have been from their position the attackers.

Megares had craftily selected Maj. Marcos as the prosecutor. He was not sure enough of Marcos to give him a vote as one of the judges. Therefore he had assigned him the position of court advocate.

The major showed no animosity toward the prisoners. He examined the witnesses fairly enough. He asked the officers sitting on the bench to weigh the evidence and if they found the prisoners guilty to assess such punishment as seemed to them just. His own opinion he did not give in the case of Hadley. As to Lee, he said he felt it only fair to say that he had great doubt as to her participation in the fight. He was inclined to believe that she had not been armed.

Brennan spoke bluntly and briefly in fluent but faulty Spanish. His emotions were mixed. He did not understand them himself. He had sworn to get even with this girl for the way she had treated him. Now he had his chance and he discovered that his anger against her had evaporated. She was an American girl in trouble. It was up to him to support her.

"I've known her since she was so high," he said, measuring a space from the floor with the palm of his hand. "You're crazy with the heat if you don't let her go. She's straight. The worst I know of her is that she's got mixed up with this fellow Hadley here. I don't care what you do to him.

His body straightened.

Give him the limit. But don't convict this girl. I tell you she's all right. She didn't have a gun with her. She never harmed any one in her life. Some of you may have daughters of your own. Maybe——"

He sat down abruptly, mopping his face with a handkerchief. Nothing could have surprised him more than the glow of anger surging through him at the outrage under way. He ought to have been satisfied. He had promised out of a bitter heart to ruin her, to drag her pride through the dust. Well, here was his chance. All he had to do was to stand aside and watch complete disaster fall upon her. But he couldn't do it. Somewhere inside his callous being there burned a spark of decency that was being fanned to a flame. He wasn't going to stand for any lousy Mexican outlaw hurting her to feed a grudge.

Jack did not talk long. He addressed what he had to say not to Megares but to the other officers. That they would find him guilty he knew. No use wasting time trying to save himself. He spoke for Lee, with a crouched and forceful directness. She was an American lady, wealthy, well known, with hosts of powerful friends. If they did the thing Megares wanted them to do, if they convicted her against the evidence and contrary to all sense of justice, her country would demand vengeance. The revolution would be doomed, and the men responsible for the crime would be dragged from thir holes and executed. He urged them to remember that. He begged them as officers and gentlemen to release her and to send her in safety across the border. As for himself, he was innocent of this charge. Their party had been attacked, probably on orders given by Gen. Megares. But if a victim was needed, let him alone pay the penalty.

The prisoners were removed. At the door of the room, while being led away to await the verdict, Lee and Jack came face to face.

"Courage, little comrade," he said, smiling at her.

She mustered an answering smile, but it was wan. "It's for you I'm afraid, Jack. They won't . . . do much . . . to me."

"I don't think they will. The fear of Uncle Sam is in their hearts."

"But you—surely they can't find you guilty on such a trumped up charge. But, O, Jack, they will—they will." She broke down and wailed the last words in a little cry of fear.

The guards pushed her through the door and led her along the corridor to the stairs. Following her, Jack watched the girl, woe in his heart. She was a fine, brave young thing, sensitive and strong and eager for life. What an evil trick fate had played on her! He would have given all he had to save her, and he could do nothing. His strength was of no avail, any more than his youth or his wealth.

Lee waited in her room, all her being submerged in dread. She could read the handwriting on the wall. Megares had written it so that a fool could have guessed what the verdict would be. It did not matter about her. She did not know what they would decide. But as to Jack—had not Megares told the result before they had even gone through the farce of trying him? They would take him away to his doom. He would go, with that light, easy stride of his, head up, smiling ironically, to meet the death they were even now voting for him. It couldn't be. She would wake up and find it was a ghastly dream. It wasn't reasonable to think of death in connection with one so quick with life, so strong, so valiant. He was inextinguishable. All that vitality couldn't be put out. God would not permit it.

She prayed—wildly—desperately.

A guard opened the door. She looked up at the brown immobile face in swift appeal. The man knew only that she was to be brought back to the courtroom.

As she entered she saw the judges sitting at the table. Megares was telling some jest and laughing at it. Jack came in a few seconds after her. The prisoners stood side by side. Jack's hand caught her cold fingers. His heart smote him because she was so pale and tired and shaken.

She looked up at him, grateful for the warm grip. At the contact life seemed to flow from him to her. The pressure of that warm palm was like a song of hope. It gave her a vision of his soul, still strong and undefeated. For a moment only. Then the weight, cold and heavy as lead, settled again on her heart.

". . . and in spite of weighty affairs pressing upon us we have taken valuable time to give you a fair and impartial trial. Only after mature deliberation have the findings of the court been reached."

He broke off, holding the verdict back, to gloat over them as a cat does over a mouse before the kill. His black eyes searched Hadley's face. He wanted to quench that sardonic smile, to bring fear into the cool, contemptuous gaze.

His rhetoric flowed on. A cynical grin belied the unctious periods. "The members of this court, ever inclined to mercy, regret the necessity of trying this case, but we have been driven by an urge higher than personal considerations. Only the good of the country has been in our thoughts. The verdict has been forced upon by us overwhelming evidence. One of the accused has threatened us with the vengeance of a great and greedy power if we do our duty, but we are not to be deterred through fear of our individual safety."

Suddenly grown tired of his own verbiage, Megares flung away indisposition. His body straightened. Words came with the sharp snap of a whip lash. "As to the prisoner John Hadley—guilty. The sentence of the court is that he be taken at sunset to the west wall and there shot to death. As to the prisoner Lee Reynolds—guilty. The sentence of the court is that she, too, be shot to death, but the time and place of the execution of this sentence is left to the discretion of the general commanding the patriot armies in this district."

Lee swayed. Her head drooped. ". . . taken at sunset to the west wall and . . ." The world had ended with that sentence. She did not even know what they had determined in her case.

Later she thought she must have swooned for a moment on her feet. When her mind picked up again the scene Jack's arm was around her shoulders. He was looking into her eyes.

"Courage stout," he whispered.

"Today," she quavered. "At sunset."

"But the sun is still high."

"It can't be. There must be some way . . . some way . . ."

Megares watched them, black beads smoldering behind the narrowed lids. He was confirming a suspicion.

Jack held her slack body close. Once more the contact drove back the chill and brought to her warmth and some faint reflection of his intrepidity.

"You won't leave me today. You'll stay with me," she begged.

Jack looked at Megares.

"Unfortunately, impossible," the bandit chief answered. "Remove the prisoners."

[Copyright: 1931: By William MacLeod Raine.]

[Continued Monday.]

GASOLINE ALLEY—QUANTITY ONLY

WALT! COME HERE
COME THERE! NOT ON YOUR LIFE!
WALT, I UNDERSTAND THAT A LOT OF DEALERS ARE TRYING TO MAKE UP THEIR SALES QUOTAS NOW AND I THINK IT'S A GOOD TIME TO TRY AN' TRADE IN MY CAR.
WHY DON'T YOU TURN IT IN AS FIRST PAYMENT ON A COW.
ALL JOKING ASIDE, THAT CAR HAS 20,000 MILES LEFT IN IT.
BUT OH SUCH MILES, AVERY.
Reg. U. S. Pat. Off. Copyright, 1931, by The Chicago Tribune.

"The Spider" Creepy Film of Dark Deed

Wherein Conjurer Solves Murder Mystery.

"THE SPIDER."

If of chills and thrills you're leary, Beware! For "The Spider" 's skeery.

Produced by Fox.
Directed by William Cameron Menzies.
Presented at the Oriental Theater.

THE CAST.

Chatrand	Edmund Lowe
Beverly Lane	Lois Moran
Ole	El Brendel
Dr. Blackstone	George E. Stone
Alexander	Howard Phillips
Carrington	Earle Foxe
Schmidt	Warren Hymer
Estelle	Manya Roberti
Tommy	John Arledge
Inspector Riley	Purnell Pratt
Butch	William Pawley
Goldberg	Jesse De Vorska
The Kid	Kendall McComas
Mrs. Wimbledon	Ruth Donnelly

By Mae Tinée.

Good morning!

"Is there a doctor in the house?" cries the great Chatrand.

There is.

There needs to be!

"The Spider," adapted from the stage play of the same name by Fulton Oursley and Lowell Brentano, is, save for several padded stretches, a thriller that keeps you thrilled.

Most of the action takes place in a theater where the great Chatrand is giving one of his remarkable demonstrations in legerdemain. The performance is interrupted by a murder, which is solved by this same hypnotizin' man.

Crowds scream and rush for the exits, to be forced back by the police who have their hands full managing the excited customers. A boneheaded inspector conducts himself moronically while his chief lieutenant, portrayed by Warren Hymer, is autocratic and asinine, thereby greatly adding to the confusion. Comedy is introduced by a distraught lady who has left her husband home to mind the baby; would-be comedy is forced upon you by El Brendel [ick!] as one Ole, who is present with a smartaleck small nephew.

Enough of the story.

Lighting, photography and "atmosphere" are bang-up. The "magic" is fascinatingly presented, and Edmund Lowe as Chatrand gives a performance for which he has my permission to carve another nick in his gun. Lois Moran hasn't much to do, but she makes a sweet little heroine. Howard Phillips as Alexander, Chatrand's mysterious hypnotizée, is convincing. Purnell Pratt and Mr. Hymer overdo their respective rôles of police inspector and policeman, and while Ruth Donnelly is pretty funny as the lady with the baby, she's not as comical as was the character in the play. Other rôles are well enough handled.

Despite lack of terseness in direction, you'll find "The Spider" a hair raiser. If hair raising's what you go in for.

See you tomorrow!

* *

Texas Co-ed Brings Her Ponies to Help Schooling

Lubbock, Tex., Sept. 11.—(AP)—Driving a string of cow ponies, Virginia Wester, 16, rode into Lubbock today with the intention of establishing a riding stable to pay her way through Texas Technological college.

Ten days ago she left her ranch home in the Sangre De Cristo mountain, 30 miles west of Las Vegas, N. M., with her nine ponies. She plans to establish her stable near the campus and rent the horses. College officials will aid her.

Miss Wester is the daughter of H. W. Wester, a graduate of Virginia university, who operates a dude ranch in New Mexico.

Film Time Table

[Paste It in Your Hat.]

Feature pictures are presented on the following schedules at these first run houses this week:

CASTLE—A. M.: 9:10, 10:38. P. M.: 12:06, 1:34, 3:02, 4:30, 5:58, 7:28, 9:06, 10:34.

CHICAGO—A. M.: 11:10. P. M.: 1:34, 3:45, 5:15, 8, 10:40.

CINEMA—P. M.: 2, 4, 6, 8, and 10 [approximate].

McVICKER'S—A. M.: 9:40, 11:47. P. M.: 1:54, 4:01, 6:08, 8:15, 10:22.

ORIENTAL—A. M.: 11. P. M.: 1:30, 4, 5:32, 8:00, 10:32 [approximate].

PALACE—A. M.: 11:15. P. M.: 2:13, 5:11, 8:09, 10:55 [approximate].

PUNCH AND JUDY—A. M.: 11:19. P. M.: 1:05, 2:51, 4:37, 6:23, 8:09, 9:56.

ROOSEVELT—A. M.: 9, 10:55. P. M.: 12:50, 2:45, 4:40, 6:35, 8:30, 10:25.

STATE-LAKE — A. M.: 9:55. P. M.: 12:02, 2:09, 4:16, 6:23, 8:50, 10:37 [approximate].

UNITED ARTISTS—A. M.: 9:10, 11:03. P. M.: 12:56, 2:49, 4:42, 6:35, 8:28, 10:21.

WOODS—A. M.: 9, 10:55. P. M.: 12:50, 2:45, 4:40, 6:35, 8:30, 10:27.

L. A. WAGENHALS, EVA FAY ARE DEAD; NOTABLES OF STAGE

New York, Sept. 11.—(AP)—The theater lost two of its glamorous figures today with the death of Lincoln A. Wagenhals, Broadway producer, and Eva Fay, probably the best known of vaudeville mind readers.

Both had been in retirement for several years, but had planned returning to the theater.

Wagenhals, who was started on the road to success by a robber's bullet, died at the age of 52 at his home, Montrose-on-Hudson. He suffered an attack of pneumonia several days ago and failed to rally.

Eva Fay, daughter-in-law of the original mind reading Anna Eva Fay, died from injuries in an automobile accident that occurred while she was returning from a New York theater to her home in White Plains last night. She was 53.

It was back in 1906 that Wagenhals, then a low salaried manager, got his first "break" paradoxically enough by being shot in a box office holdup attempt. An insurance company paid him $5,000 for the injury.

He promptly took the money, and, with his partner, Collin Kemper, promoted the Astor theater on Broadway. It immediately became a "house of hits," and the firm of Wagenhals & Kemper rose to a leading position among the world's theatrical producers.

After having amassed fortunes, both Wagenhals and Kemper went into their second retirement several years ago. But Wagenhals insisted he would return when he found a suitable play.

Their first retirement ended in 1920, when they came back to produce successes such as "The Bat," "Spanish Love," and others.

Besides his widow, the former Hope Latham, actress, he is survived by a sister, Mrs. Mary Hannum of Columbus, O., where he was born.

It was a general slackening in vaudeville engagements, caused by the depression, that sent Eva Fay into what she hoped would be only temporary retirement two years ago.

Born near St. Louis, Mo., and educated in a convent, she had spent more than thirty years on the stage. She entered vaudeville after her marriage, about 1898, to John Fay, son of Anna Eva Fay, a mind reader.

When John Fay's mother retired his wife took her name and carried on the act, becoming famous throughout the United States, Canada, and Europe. Her husband died in San Francisco in 1901, and a few years later she was married to Hal Marlette, who had worked in her act. They were divorced.

Doctors Urge Veterans to Drop Project of Own U. S. Hospitals

Baltimore, Md., Sept. 11.—(AP)—Announcement that the American Medical association would ask the American Legion to use its influence to halt the erection of veterans' hospitals was made here in a statement today by Dr. Thomas S. Cullen, a trustee of the association.

Dr. Cullen, Johns Hopkins Medical school professor, said, however, that the association does not plan to ask congress to abandon a policy of rendering hospital and medical benefits to veterans with disabilities not due to military service.

A resolution calling on congress and the American Legion to substitute a plan of disability insurance benefits for the policy of providing benefits for disabilities not incurred during military service was approved at a recent session of the medical association.

The resolution was condemned at the recent convention of the Veterans of Foreign Wars.

The last congress appropriated $20,800,000 for more veterans' hospitals.

Dr. Cullen said the approach to the Legion would be "in a very friendly spirit" and the proposal for a direct appeal to congress would be disregarded.

"The proposed veterans' hospitals will cost millions," Dr. Cullen said. "Much time and expense will be required to furnish surgeons and physicians equal to those in the existing hospitals, and in 30 or 40 years most of the veterans will have died and the veterans' hospitals will be of little further use."

Dr. Cullen said the government would be saved hundreds of millions of dollars by the plan approved by the medical association whereby disabled veterans would make use of existing hospitals, which he said "now have a hard time to meet expenses."

* *

Rufus C. Dawes to Talk to Six Nations by Radio

In the first of a series of international radio broadcasts in behalf of the Century of Progress, Rufus C. Dawes, president of the exposition, will speak this afternoon over a hookup with six foreign countries.

The three-hour program will begin at 2 o'clock and will be broadcast to audiences in Czecho-Slovakia, Austria, Italy, Sweden, Switzerland, and Mexico.

BEG YOUR PARDON

An item stated that Fred Barnett, a well known attorney of Hammond, Ind., was locked up in the Lake county jail at Crown Point on a contempt order. Mr. Barnett states he was not locked up, but was liberated after a conference with Circuit Judge E. Miles Norton over a debt of $1,200 to a client.

Tests Reveal Noises Fatigue Human Nerves

Scientist Also Says U. S. Diets Lack Lime.

BY KATHLEEN M'LAUGHLIN.

Stuffing cotton in the ears is one way for a city dweller to deaden wear and tear on the nervous system from the roar of traffic and commerce. But it doesn't work so well if he misses a warning blast, and steps into eternity by arguing the right of way with an automobile. So Dr. Donald A. Laird, physiological psychologist of Colgate university at Hamilton, N. Y., proposed a different solution on his arrival here last night.

At his suite in the Palmer house, where he will spend a few days between engagements of a lecture tour, the jovial scientist discussed the experiments he has been conducting over the last few years, with the effects of noise on the body. And revealed that he intends to evolve a special diet to build up resistance to any clamor, which will also be beneficial in other ways for 90 per cent of the race.

"If you consume a lettuce sandwich at lunch, let us say," he illustrated, "you probably congratulate yourself on having absorbed the proper number of vitamins. Now the fact is, this country is too vitamin conscious. We'd be better off if we thought less about vitamins and more about different elements in our food.

"Suppose we add a chocolate malted milk to that lettuce sandwich. We then obtain a percentage of energy foods through the sugars in the milk. We raise the calcium metabolism of the body through the milk and the malt, and that, I may add, is an important matter. Much more important, say, than spinach, which is about the most overrated food there is. Lettuce, too. We expend a lot of energy chewing lettuce, which after all contains only one vitamin, and the rest is cellulose, which doesn't digest well.

"Calcium metabolism is one thing that is deficient in the American diet. Holland and Denmark both are above par in that regard. We are below par, especially in the winter time, when we don't eat sufficient eggs and other foods containing calcium.

"Our tests were undertaken partially because there was a real need for them, and partially because it was a field in which no one else was working. We have eight 'human guinea pigs,' as we call them—boys who hire themselves out by the hour and permit us to make tests on them for the effects of noise and fatigue. It's not a bad life. They thrive on it.

"For a while we had them sleeping in beds under which was a small motor attached to the springs, making a humming noise slightly above a conversational tone, and keeping up a vibration rather less than that of a railroad coach or a small steamer. Tests showed that the noise and fatigue left them with a dark brown taste in the mouth, due to the hum causing the moderate fear reaction in the subjects, and a slight paralysis of the digestive tract. They also had headaches and circles under the eyes which grew worse as the experiment proceeded.

"Then we tried experimenting with various foods to determine which would best answer the needs of the fatigued system. It developed that energy foods, or carbohydrates, had the most beneficial effects."

* *

New Postal Rates Tie Up Mail to Canada, Britain, Erin

Large quantities of mail addressed to points in Canada, Newfoundland, Great Britain, northern Ireland, and the Irish Free State are being delayed in the foreign section of the Chicago postoffice because of the senders' unfamiliarity with the new postage rates to those countries.

ARTHUR LUEDER. [De Gueldre Photo.]

This was announced yesterday by Postmaster Arthur C. Lueder in explaining the new rates to those countries, which became effective on Sept. 1. The rates for Canada and Newfoundland, including Labrador, have been increased to:

Letters, for each ounce or fraction	3 cents
Postcards [single]	2 cents
Postcards [double]	4 cents

The new air mail rates for those countries, including postage, are:

For each ounce or fraction	6 cents
For each additional ounce or fraction	10 cents

The postage rates for Great Britain, northern Ireland, and the Irish Free State have been increased to:

Letters, for the first ounce or fraction	5 cents
Letters, for each additional ounce or fraction	3 cents
Postcards [single]	3 cents
Postcards [double]	6 cents

It is very important, Postmaster Lueder explained, that postage be prepaid in full on mail addressed to foreign countries, since articles on which it has not been fully prepaid are subject to special treatment, involving delay. Furthermore, he said, the deficiency in postage, double in most cases, may be refused by addressees.

WEDS HEIRESS

ELISHA DYER HUBBARD. [Associated Press Photo.]

Elisha D. Hubbard of Middletown, Conn., married Miss Muriel McCormick, daughter of Harold F. and Mrs. Edith Rockefeller McCormick of Chicago at Deep Cove, Me., Sept. 10. There were no attendants at the wedding, and guests were limited to immediate members of the families. The bride is a granddaughter of John D. Rockefeller. The ceremony was performed on the estate of Mr. and Mrs. George A. McKinlock of Chicago. The bride is 23 and the groom is 53.

Older Students to Guide Steps of Freshmen

Northwestern Ready with New System.

College careers for about 1,200 freshmen will start Monday morning at Northwestern university when the convocation is held at 8:30 o'clock in the First Methodist Episcopal church. The exercises will start freshman week, prior to the actual opening of the fall term on Sept. 21. Upper classmen, with the exception of some 200 group leaders appointed last spring, will not be represented on the campus during the first week.

Those upper class leaders have been assigned to groups of ten or twelve freshmen each. They will act as mentors and guides for the incoming class, both about the campus and in filling schedules of work, seeing that the freshmen attend the various mental and other tests and social affairs, and are advised about organizations.

At noon on Monday the entire freshman class will assemble for luncheon on the roof of the Orrington hotel in Evanston. The afternoon will be given over to mental tests and vocational conferences. Tuesday at noon separate luncheons will be held for the girls and the boys of the class. Monday evening the annual dance, sponsored by merchants of Evanston, will be held in Patten gymnasium, following the cap crowning ceremony under auspices of the student council.

At the University of Chicago, freshman week will open Sept. 24, and the autumn term will begin on Oct. 1. This year begins the new system of education on the Midway, under which examinations will be waived, and progress will depend more than ever upon the energy expended by the students. For the last five years the freshman class has been limited to 750. Already approximately 1,000 applications have been accepted for entrance.

An extended advisory system of deans will be put into operation during freshman week, and the new dormitory for men, accommodating 400, will be used for the first time, as the new students arrive. Another event of the initial days will be the psychological tests and the aptitude tests in English. Students revealing a weakness in that subject may be recommended for tutoring or for special courses.

Loyola university will try a new system in registering freshmen for the college of arts and sciences, in the north shore gymnasium on Monday. All advisors and faculty members will be seated at tables in the gym, where they easily may be consulted by the students in the making of schedules. It is believed that the registration can be done in one day by this plan, whereas before it took two, as the students had to go from one building to another.

About the same number of entrants are expected this year as last, when the college of arts enrolled 240 freshmen. In all schools of the institution, including the college of commerce, downtown, and those of medicine and dentistry on the west side, the freshman class totaled 1,090. Total enrollment for last year was 4,675.

A luncheon for the freshmen will be held in the Loyola cafeteria on Wednesday, which will be freshman day. Afterward a sightseeing trip will be given them.

Upper classmen at Loyola will register on the north shore campus on Tuesday and Wednesday. Classes will begin on Thursday. The medical school opens Sept. 30, the law school Sept. 21, the school of commerce on Monday, and that of dentistry on Oct. 4.

* *

Spiritualists Pick Chicago.

[Chicago Tribune Press Service.]

THE HAGUE, Holland, Sept. 11.—A decision to hold the next world's spiritualist congress at Chicago in 1933 was taken at the final meeting of the international union of spiritualists' congress yesterday.

OCEAN STEAMSHIP MOVEMENTS.

Arrived.	At.	From.
Pres. Roosevelt	New York	Southampton
Deutschland	New York	Hamburg
Gripsholm	New York	Gothenburg
Berengaria	New York	Southampton
Albert Ballin	Hamburg	New York.
Homeric	Southampton	New York.
Kungsholm	Gothenburg	New York
Leviathan	Southampton	New York
Pres. Harding	Hamburg	New York
E. of Britain	Cherbourg	Quebec
Sailed.		**For.**
Columbus	New York	Bremen
Am. Banker	New York	London.
Byron	New York	Piraeus
Pennland	New York	Antwerp.
Majestic	New York	Southampton.
Conte Grande	New York	Naples.
Ile de France	New York	Havre.
Famaria	New York	Havre.
Sen. Prince	New York	Buenos Aires.
New York	Cherbourg	New York.
Westerland	Antwerp	New York.
G. Washington	Cherbourg	New York
Paris	Havre	New York
Tuscania	Gibraltar	New York
Berlin	Boulogne	New York
Paris	Plymouth	New York
Illinois	Marseilles	New York

SOMETHING OUGHT TO BE DONE ABOUT THIS

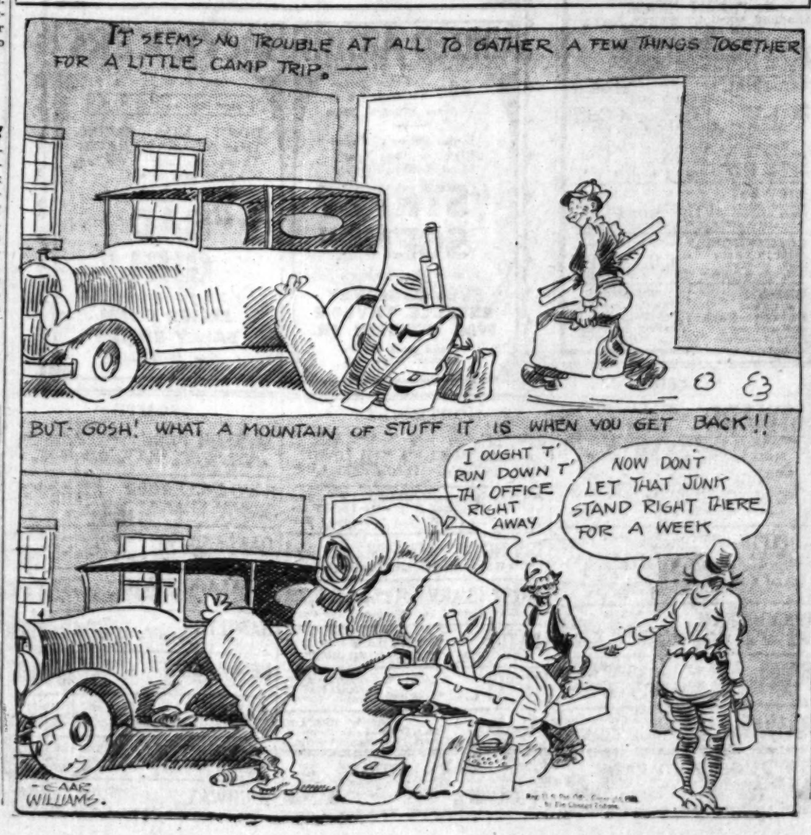
IT SEEMS NO TROUBLE AT ALL TO GATHER A FEW THINGS TOGETHER FOR A LITTLE CAMP TRIP.—
BUT GOSH! WHAT A MOUNTAIN OF STUFF IT IS WHEN YOU GET BACK!!
I OUGHT T' RUN DOWN T' TH' OFFICE RIGHT AWAY
NOW DON'T LET THAT JUNK STAND RIGHT THERE FOR A WEEK
CARL WILLIAMS.

Movie Gossip Fresh from Hollywood

BY GEORGE SHAFFER.

[Chicago Tribune Press Service.]

Hollywood, Cal., Sept. 11.—[Special.]—The two generations of the Richard Bennett family react to moviedom's high salaries differently.

While Constance Bennett paid her peeved respects to movie theater men who raised a recent outcry about her receipt of $30,000 a week, her father, Richard Bennett, stunned the working force at United Artists this week by suggesting that he must have been overpaid there for his first two weeks work on the new Helen Hayes-Ronald Colman film "Arrowsmith."

It seems Bennett really worked before the camera only about fifteen minutes in two weeks, and conveyed word to studio executives that he felt ashamed to take $2,500 a week for so little actual work. Bennett offered to throw in his services working some kind of a part in Gloria Swanson's picture, "Tonight or Never," if they had anything they wanted him to do, during the weeks he was receiving his high salary and just standing around.

Bella Bennett is to play Martha Washington in a film of the life of the father of his country, which private capital is backing in an effort to produce something which will compare with D. W. Griffith's "Lincoln" of the current year. The actor to play Washington is not yet chosen. Charles L. Forrester prepared the script and will supervise the production, which will lease studio space here when shooting is to commence.

Junior Durkin and Charlotte Henry, who played together and made a hit in "Huckleberry Finn," are cast together again in "Mrs. Wiggs of the Cabbage Patch," which Paramount is to film shortly.

Speaking of local color: Don Dilloway walked onto the set at Columbia where he is to play a football player in "Men in Her Life," limping, with a gashed head, broken finger and a cracked rib. He and the girl friend, Dorothy Jordan, had been out automobiling and their car was hit by a truck. Miss Jordan was unhurt.

WINNIE WINKLE, THE BREADWINNER: A Sailor-Made Man

WELL, I'M GLAD TO SEE YOU'VE GOTTEN OUT OF THE PRIZEFIGHTING GAME! HAVE YOU MADE ANY PLANS FOR THE FUTURE?
NOPE - I AIN'T EVEN THOUGHT OF TH' FUTURE!
I JUST THOUGHT MAYBE I'D BUM AROUND AND SEE IF I COULD MAKE SOME MONEY!!
OH - I SEE -
YOU MEAN YOU WANT TO BE A SOLDIER OF FORTUNE??
WHAT D'YA MEAN - SOLDIER OF FORTUNE??
I'LL HAVE YOU UNDERSTAND I'M IN TH' NAVY!!
SEPT 12
BRUNNER

Personality of Wife Decisive Factor in Husband's Promotion

BY DORIS BLAKE.

Wives—some of them—have a habit of looking with envious eyes upon the accomplishments of their go-getting business sisters. Anyway, there are moments when they think their jobs as wives aren't so much in comparison with the work of a successful business woman.

Time and again they're heard to say in deprecation of their domestic duties: "But she accomplishes something. She has something to show for her work." The "she" being the woman out in the business world.

The wife's own influence as a factor for success in the business world probably never occurs to her. The fact that she may be studied and judged by her husband's employer as an important deciding factor in her husband's advance may be a foreign thought. Yet, in a current monthly, she might read how the head of the largest chain of department stores in the world feels on the subject of wives.

"We have always paid close attention to men's wives," he says. "Unless a man's wife is in complete sympathy with her husband, unless she is willing to go to some out of the way town and sacrifice for a few years, we are not interested in hiring him. . . . A wife who has complete confidence in her husband and heartens him with cheer and courage can go a long way toward banishing the blighting bugaboo of fear."

He is not the only big employer who figures on the "little woman" when he's figuring on the man for promotion. Nor is he the only employer who believes "a man's home is the cornerstone of his success," as the great department store founder puts it.

If the wife is there, then, with all the necessary character equipment to spur her man on to success, isn't she just as great a success as any business woman?

DORIS BLAKE ANSWERS

Two Sisters.

"Dear Miss Blake: I am in love with the younger of two sisters. Must I include the sister when we wish to go out? A. L."

It is not necessary to invite the sister when you go out, but it would be thoughtful to include her in your outings occasionally.

Fine Sheen to Locks Results from General Hair Consciousness

BY ANTOINETTE DONNELLY.

All that has to be done to insure an overwhelming improvement in a certain physical feature is that fashion limelight that feature. The history of the silhouette bears this out. The wholesale remaking of legs during the abbreviated skirt era is another evidence. And now hair is having things done to, by, and for it, with most satisfying all around results.

I'm thinking particularly of the advance in permanent waving—in the operation itself over the early days—but more particularly of the care the women themselves take of their hair, both in advance and following a permanent setting, with the consequence that often you are in doubt as to whether it is not a natural, large, loose wave in hair of excellent caliber.

Of all the ticklish hair business, permanent wave getting, outside of dyeing perhaps, is the most ticklish. Not through the fault of conscientious operators, but through women's own carelessness. Recklessness you may call it when a woman gets one permanent after another without any personal attention to her hair. Too, there are some bad permanent wave givers in the business whose chief object is to make a quick turnover, as seen in those many dried out, frizzy heads noted here and there. The standard of good work, however, is fairly high on the whole.

Then there is dyeing work. Simply ghastly sights you see as the one in front of me on the bus with the gray ends showing beneath a top coating of orange red henna. Possibly home done by a painfully amateurish hand. On the other hand, beautiful dyeing and bleaching jobs are done by expert workers.

And then the hair of girls in stores and offices! It's the exception to note a girl whose hair is not attractive both in texture and dressing.

So that when a woman does stand out from the multitude of cared for heads she is due for the severest form of criticism—and rightly, too.

BEAUTY ANSWERS

BY ANTOINETTE DONNELLY.

P. C.: IF THE LIPS ARE INclined to be dry, use the paste rouge. It not only gives a good color but keeps the lips from chapping.

NEW YORK SOCIETY

New York, Sept. 11.—[Special.]—Mr. and Mrs. R. Randolph Hicks have returned to their home, 1100 Park avenue, after spending several weeks at their country place near Warranton, Va.

Mrs. J. Wray Cleveland and Miss Marjorie Cleveland, who returned from Europe this week on the Majestic, have been joined by Mr. Cleveland, who has been at Hot Springs, Va., and will be at 995 5th avenue for the winter.

Miss Cornelia Van A. Chapin returned today from Harpursville, N. Y., where she passed the summer.

AMUSEMENTS.

ROLLER SKATING
Every Night Except Monday
Matinee Sunday
MADISON GARDENS
2560 West Madison
AT ROCKWELL
OPENS TONITE
SURFACE LINES TO THE DOOR

WRIGLEY FIELD
CLARK AND ADDISON STREETS
BASEBALL TODAY
Cubs vs. Philadelphia
GAME AT 2 P. M.
Box Seats on Sale at A. G. Spalding & Bros., 211 S. State Street, and Wrigley Field

MACK'S CLUB 10 EAST PEARSON ST.
SIR HARRY GLYN
KEITH BEECHER
AND BIG REVUE
Whitehall 6667. Harry McKelvey, Mgr.

LAST 2 TIMES
HIGH HAT
ADELPHI
COMEDY HIT
EDNA HIBBARD
James Spottswood
Richard Taber
POPULAR PRICE MATINEE TODAY

BLACKSTONE Nights 50c-$2.50 $2 MAT. SAT.
Best Fun. 25th Week of Comedy Hit
"STEPPING SISTERS" with BLANCHE RING HELEN RAYMOND ISABEL RANDOLPH

BOUCHE
Villa Venice
LAST 2 WEEKS
TO VISIT AMERICA'S SMARTEST THEATRE RESTAURANT — BOUCHE VILLA VENICE Closes for the Season, SATURDAY, SEPTEMBER 19.
DON'T MISS BOUCHE'S
1931 INTERNATIONAL MUSICAL COMEDY
EIGHT COURSE TABLE D'HOTE DINNER $3.50—$4.00
NO COVER CHARGE to Dinner Guests Arriving Before 10 P. M. Exc. Saturday
For Reservations: Phone Wheeling 8 or 107. Milwaukee Road at Desplaines River

AMUSEMENTS.

ILLINOIS THEATRE
Evgs. 8:20. $3. $1.50. Mat. Today $2.50, $1
"THE GREEN PASTURES"
Sunday night performances till further notice
NO ONE SEATED DURING SCENES!!

SEE
Every Kind of Invention Imaginable
($2,000 in all) at the
INTERNATIONAL
PATENT EXPOSITION
Merchandise Mart—2 Weeks
Sept. 14 to 27. 10 A. M. to 10 P. M.
SEE TELEVISION in ACTION
Admission $1. Children 25c

DANCING NIGHTLY EXCEPT SUNDAYS
On the BEACH WALK or in the MARINE DINING ROOM
Dinner Concerts 7 to 8 week nights and 1 to 10 P.M. Sundays. Tea Dance 2:30 to 5:30 P.M. Sundays. Admission $1, including choice from Special Tea Menu.
FASHION REVIEW—THURSDAY, SEPT. 17
Presented by the Nonette and Reader Shop
Furs by J. S. Rich & Bros.
EDGEWATER BEACH HOTEL
5300 Block Sheridan Rd. Phone Longbeach 6000

GARRICK POPULAR MATINEE TODAY
The Hilarious and Unsmirchy Comedy
A Modern Virgin
by the author of "YOUNG SINNERS" with Margaret Sullavan, Herbert Rawlinson and ROGER PRYOR

PAUL WHITEMAN and His Orchestra every night. Concert Sundays. Concert and Dancing every night.
TEA DANCE 3:30 TO 5:30 P. M. Saturdays—Admission $1.00 Including Choice from Special Tea Menu.
EDGEWATER BEACH HOTEL
5300 BLOCK SHERIDAN ROAD
Phone Longbeach 6000

PLAYHOUSE Nites $1.00 to $2.50 Pop. $1 Mat. Today
TAYLOR HOLMES
IN THE JOHN GOLDEN SUCCESS
SALT WATER
with FISKE O'HARA

RIALTO State at Van Buren Cont. from 9:30 A.M.
BURLESQUE
Tonight at 12 "Midnight Shambles"

ADVERTISE IN THE CHICAGO TRIBUNE

Wedding an 4 Debuts Too on North Sh

BY THALIA—

FROM 4 until 7 o'clock t noon traffic along the no will be fast and furious, ple dashing hither an attend a wedding and four d ties.

Miss Mary Elizabeth John Conway Howard Olmsted of will plight their troth at 4 in the Church of the Holy Lake Forest. After the there will be a reception at of the bride's uncle and and Mrs. De Forest Hulbur

The bride and groom wi tended by a large retinue men and women, most of w come from out of town o home from vacations to tak the service. The bride's co Willard N. Boyden, and h Miss Ethel Johnston, will h and maid of honor, and th maids will include Miss Ele Cormick, Miss Florence Cr Jean Stevens, Mrs. John Miss Dorothy Ranney, and Ilinn S. Gould of New York Louise Hulburd, the De Fo burds' young daughter, wi flower girl.

Henry Olmsted will be his best man and the ushers w bride's brother, Hugh McBir ston, Lawrence W. Dickey, Haughton, Robert O. Bishop Jackson, William P. Emmet, quelin A. Swords of New Yo Baldwin and William L. Philadelphia; Richard Wa Forester Clark of Boston; Tiffany Jr. of St. Louis, W. Valentine and John H. Chicago.

The groom's mother and a Mr. and Mrs. Vance McC Harrisburg, Pa., and his tw and their husbands, Mr. and thur Haughton of Cornin and Mr. and Mrs. Spencer Hartford, Conn., are here fo ding and attended a family the Morris L. Johnstons' night.

Theodora Shaw's Among Margaret Hamill's Anothe

Miss Theodora Shaw, da Mrs. Howard Van Doren make her formal bow to a afternoon in the lovely Ragdale, her mother's Lake tate. The debutante's sist John T. McCutcheon and Judson, will receive with he mother, and in the backgro will be a decorative corps o buds, including Margaret Alice May Dickinson, Pa mick, Jane Valentine, Chl Eleanor Wheeler, Marjori and Polly Perry.

In Winnetka this afterno will be the debut parties Margaret Hamill, daughter Mrs. Ralph C. Hamill an Marion Calkins, daughter Mrs. George B. Calkins. will be out of doors, and the same group of contempo netka debutantes will do d as assistants. Miss Calkin out of town house guest, Isom of New York.

Still another debutante o is Miss Catherine Pearson M is to be presented by her pa and Mrs. David Joseph Mo tea in Lake Forest. Miss Ja of New York City, and Mis Eaton of Akron, O., are he ment Miss Molloy's group ants.

Few Spills Mar Horse Sh Opening at Fort Sheridan

The opening program yes the annual Fort Sheridan horse show included an inte riety of events. There we exciting jumping classes to audience constantly dive although there were seve none was serious. Mrs. T Van Natta Jr. fell during o morning events, but was up mediately and rode in the Young Bobby Strom's pe in the "Touch and Out" cl he won riding June Moon, the highly applauded featu afternoon. The Grab Bag which the entrants, all wo lots to determine which of cavalry troop horses each w was won by Miss Elizabeth Ing Jiggs, Mrs. William R was second on Monk. The Jump was won by Frank Co A-Whyle, on which Mi Sprague rode. John T. Pi was first in the Team of Th ers class; Libby Chase's second; troop A, 14th cavalr Frank Cox's entry, fourth.

Frank G. Parker's bay, Am first in the officers' charg and Capt. C. E. Davis' plac

The horse show audience ful, in summery attire su the blazing hot day. Rea and Mrs. Walter S. Crosley Lakes occupied one of t boxes, with Mrs. Scott Dur ing pink crêpe and a large den hat, and Mrs. Frederic Jr., in oyster white, black, treuse green sports clothes Tuests.

Others in the boxes in Benjamin Leslie Behrs, I Mrs. John Hinton and t youngsters, Mrs. Ralph R son, her daughter, Mrs. Spencer; Mrs. James Min Samuel J. Walker; Mrs. Howen Jr., wearing a wh frock and a large white piped in red; Mrs. Theodor inson, her daughter, Mr Boardman; Mrs. Allen Ripl Robert S. Pirie.

Returning Travelers and About to Start on Trips.

One thing and another William H. Bush and her Miss Carol Bush, motored the Wianno club at Wianno God, arriving day before

The Ladies of the Chicago are to have their meeting and luncheon nex at the Lake Shore Athletic Miss Barbara Bullard, da Mr. and Mrs. Sellar Bullard land Park and Miss Ja daughter of the Ralph Bard land Park, are to sail to Miss Bullard's aunt, Mrs. L of Santa Barbara, Cal., fo trip in England and W which the girls are to Chateau de Groslay school side of Paris for the winter Bullard is to return to W

MOTION PICTURES DOWNTOWN

50¢ 10:45 to 5—Late Show 10:45 P.M.
RKO PALACE
State at RANDOLPH & LA SALLE
TODAY!
COME FOR 3 TREMENDOUS EVENTS IN ONE HUGE SHOW!
The Most Lavish Program in Months!
OLSEN & JOHNSON
World's Funniest—IN PERSON—With Comedy Company
45 minutes of the maddest, merriest nonsense they've ever brought to town.
And many other RKO vaudeville stars, too!
RITA BURGESS GOULD | NASH & FLATELY Dorothea & Her Yellow Jackets
Screen Romance of Love-Swindlers
Blazing excitement as New York playboy out-tricks pretty "chiseler"
"HIGH STAKES"
RKO-Radio Production With
LOWELL SHERMAN Mae Murray Karen Morley
EXTRA! Introducing the New and Enlarged PALACE GRANDE ORCHESTRA Directed by SAM HAASE A revelation of modern rhythm!

RKO STATE-LAKE 35¢ 8:45 • 50¢ TO 5
HURRY—This Is Too Fine a Production to Miss!
Midnite Show Tonite
"Waterloo Bridge"
with MAE CLARK KENT DOUGLASS
Universal's Picture Directed by James Whale
ADULTS ONLY

WOODS RANDOLPH at DEARBORN
Cont. 8:45 A.M., Midnite Show Tonite
35c to 1 P.M.—50c to 5 P.M.
"PAGAN LADY"
WITH EVELYN BRENT CONRAD NAGEL CHAS. BICKFORD
MAE TINEE says: "'Pagan Lady' sex-y speedy, melodramatic."
ADULTS ONLY Always 70° Cool

2—SUPER THRILLERS—2
"DIRIGIBLE"
JACK HOLT—RALPH GRAVES and RICHARD DIX in "THE PUBLIC DEFENDER"
ORPHEUM State & Monroe

CASTLE STATE AT MADISON
Ufa's $2,000,000 Spectacle
"THE WHITE DEVIL"
With Lil Dagover

PUNCH & JUDY VAN BUREN at MICH
Chicago's German Theater
2ND BIG WEEK
Rheinlandmadel
Germany's Knossi. Gayest Film Operetta
11-3 P.M., 35c; THEREAFTER 50c

BERWYN
NEW RITZ 6334 W. ROOSEVELT-RD JANET GAYNOR
WARNER BAXTER—"DADDY LONG LEGS" "LAURA LA PLANTE—ARIZONA"

OUR AUDIENCES DECIDE! 2ND WEEK
"Versuchen Sie Meine Schwester"
(MEET—THE SISTER)
Riotous Viennese Comedy with Contagious Song Hits
Surpassing Two Hearts in Waltz Time' All German Talking Production
CINEMA CHICAGO AVE AT MICHIGAN
CONT. 1 to 11 P.M. CHILDREN, 25c

MISCELLANEOUS
TODAY AT ESSANESS
VOGUE Broadway at Grace Opens 1:30
Marie Dressler, Polly Moran, "Politics" Tom Patricola, "Children of Dreams" Matinee Extra, 'Vanishing Legion.' Serial Midnite Feature, "The Magnificent Lie"
North Center Lincoln-Irving Opens 1:30
"Children of Dream," & "Alias the Bad Man" Matinee Extra, 'Vanishing Legion.' Serial
BYRD Madison at Cicero Opens 1:30
"God's Country" & "Man & Lawless Woman"
BIOGRAPH 2433 Lincoln. Opens 1:30
George O'Brien, Sally Eilers, 'Holy Terror' Eddie Dowling, "Honeymoon Lane" Extra Midnight Show Tonight at 11:30 Pre-showing of Marie Dressler in 'Politics'
BROADWAY STRAND 1643 Roosevelt
"Clearing the Range" & "Lady Fran Nowhere"
LAMAR Marion at Lake 'L' Opens 1:30
"The Viking"—Epic of the North Seas
EMBASSY 3940 Fullerton. Opens 1:30
Lew Ayres, 'Up for Murder' & 'Girl Habit'
DEVON 6255 Broadway. Opens 1:30
Peggy Shannon, 'Secret Call' & 'Alias Bad Man' Matinee Extra, 'Vanishing Legion,' Serial
400 6746 Sheridan. Opens 1:30
"Transgression" & "Arizona"
Bobby Jones, "How I Play Golf"
CRAWFORD 10 S. Crawford. Opens 1:30
'Up for Murder,' Lew Ayres & 'Girl Habit'
DAVIS 2648 Milwaukee. Opens 1:30
George O'Brien, "Holy Terror" & "The Lady From Nowhere"
LOGAN 2648 Milwaukee. Opens 1:30
George O'Brien, "The Holy Terror" Eddie Dowling, "Honeymoon Lane"

MAYWOOD.
LIDO 5th Ave. at Washington Blvd. MATINEE DAILY
NORMA SHEARER—"A FREE SOUL" EDDIE DOWLING—"HONEYMOON LANE" BOBBY JONES—"MASHIE NIBLICK"

AUSTIN
IRIS 5743-47 Chicago Ave. Dbl. Feat
"UP FOR MURDER" and "CHANCES"
PLAISANCE 406 N. Parkside at Lake DOUBLE FEATURE
"QUICK MILLIONS" & "THE AVENGER"

MISCELLANEOUS
SHERIDAN 25c 1:30 to 6:30 | 35c 1:30 to 6:30
Sheridan Road and Irving Park Blvd.
2 FEATURES
BARBARA STANWYCK BEN LYON—CLARK GABLE in "NIGHT NURSE"
ADOLPHE MENJOU, "GREAT LOVER"
LATE SHOW TONIGHT
Pre-Showing Tomorrow's Feature
Starting 9:15—"GREAT LOVER"
Starting 10:35—"NIGHT NURSE"
Starting 11:50—"HUSH MONEY"
TERMINAL 3315 Lawrence 2 Features
25c Till 6:30 P. M.
Richard Arlen, Peggy Shannon "VIKING"—Adventure of the Sea
LATE SHOW TONIGHT
Pre-Showing Tomorrow's Feature
Starting 9:10—"VIKING"
Starting 10:30—"SECRET CALL"
Starting 11:40—"GREAT LOVER"
MIDWEST 35th & Archer 2 Features
Richard Arlen, Peggy Shannon "The Secret Call"
Margaret Schilling, "Children of Dreams"
COMMERCIAL 2 Features
SPENCER TRACY JEAN HARLOW "GOLDIE"
Margaret Schilling, "Children of Dreams"
CROWN 1065 Division 2 Features
Portage Park Maurice Chevalier Claudette Colbert in 'Smiling Lieutenant'
4856 Milwaukee
Betty Compson, "THREE WHO LOVE"

NORTH
HOWARD HOWARD ST. "L" 25c Price—1:30 to 6:00 FREE PARKING
BARBARA STANWYCK—DAVID MANNERS "THE MIRACLE WOMAN"
Starts at 2:00—1:43—7:26—10:09
"UBANGI"
Revealing the Secrets of the Jungle
Starts at 3:34—8:17—9:00
Complete New Midnite Show at 11:30
A Preview of Sunday Attraction
Marie Dressler, Polly Moran, "POLITICS"
ADELPHI 7074 N. Clark—Two Talkies
CONT. FROM 1:30
NORMA SHEARER—CLARK GABLE JAMES GLEASON—A FREE SOUL"
Winnie Lightner—Olsen & Johnson "GOLD DUST GERTIE"—News and Acts
Adults Only—Adm Till 6:30, 25c
BUCKINGHAM 3319 N. CLARK
David Manners BARBARA STANWYCK—"Miracle Woman" Sigmund Romberg's "Children of Dreams"
RIDGE DEVON at CLARK
GEORGE O'BRIEN—"HOLY TERROR" CONRAD NAGEL—"3 WHO LOVED"
DE LUXE Wilson & Broadway. Near "L" Sta. All Star Cast
Children of Dreams' & 'Women Men Marry

HIGHLAND PARK
ALCYON Winnie Lightner
Gold Dust Gertie"—Also "Monsters of the Deep"

Today and Tomorrow all PUBLIX-BALABAN & KATZ LOOP THEATERS to 2 P.M. 50¢
PUBLIX-BALABAN & KATZ Wonder Theaters

CHICAGO
RANDOLPH-STATE ST.-LAKE
50c—10:45 a.m. to 2 p.m.
Extra complete late show at 10:45 P. M.
She's Enchanted All of Chicago with Her Beauty!
CONSTANCE BENNETT in BOUGHT
A Warner production with BEN LYON and her distinguished father RICHARD BENNETT
Music specialty H. LEOPOLD SPITALNY and Orchestra with YVETTE RUGEL Broadway's Singing Star
Stage Show "DREAM HOUSE"
O'Donnell-Blair & Co. Peg-Leg Bates

ORIENTAL
RANDOLPH at STATE
50c Come Early Today 10:45 a.m.-2 p.m.
Extra Late Show—11 p.m.
ALL STAR VAUDEVILLE
REVUE—One Week Only
Headliners all—in a show worth $4.40 a seat!
★ SMITH & DALE
★ AILEEN STANLEY
★ JACK OSTERMAN
AUDREY WYCKOFF & COMPANY
REINER BROS.
On the Stage in the Year's Biggest Program
—On the Screen—
Thrills, Chills and Laughs from the stage success
"The SPIDER"
With EDMUND LOWE EL BRENDEL LOIS MORAN WARREN HYMER

ROOSEVELT STATE at WASHINGTON
50c—9 A. M. to 2 P. M.—Extra Midnite Show
THIRD WEEK IN LOOP ADULTS ONLY
JOAN CRAWFORD in "THIS MODERN AGE"
With NEIL HAMILTON, MONROE OWSLEY
Swift drama of carefree life and love

UNITED ARTISTS
RANDOLPH at DEARBORN
50c —Be Here Early— 9 a.m. to 2 p.m.
Extra Midnight Show
Elmer Rice's Prize Play as the Year's Most Praised Picture
"STREET SCENE"
with this star-cast
SYLVIA SIDNEY ESTELLE TAYLOR WM. COLLIER JR.
and most of the original stage cast

McVICKERS
MADISON at STATE
50c—9 a. m. to 2 p. m.
Extra late show 11:45 P. M.
DON'T MISS SEEING THIS AT LEAST ONCE! Thousands are seeing it again and again!
VINA DELMAR'S "BAD GIRL"
Fox Film Hit with JAMES DUNN SALLY EILERS
See It Today!

NORTHWEST
RIVOLI 4380 ELSTON CONRAD NAGEL—"3 WHO LOVED" EDDIE DOWLING—"HONEYMOON LANE"
COMMODORE 3708 Irving Park Blvd. 25c 1:30 to 7:30—35c Eve. "Three Who Loved" and "Donovan's Kid"
IRVING Irving Park Blvd. and Crawford "The Black Camel" and "Transgression"
MONT CLARE Grand Ave. at Harlem Double Feature "A Holy Terror" and "Women Love Once"
PATIO 6008 Irving Park Blvd. Paul Lukas—"WOMEN LOVE ONCE"
TIFFIN 4051 W. NORTH AVE. CONRAD NAGEL "3 Who Loved" and "Honeymoon Lane"
ALAMO 3641 W. CHICAGO Mat. Daily—Betty Compson "3 Who Loved" and "Dancing Dynamite"

PARK RIDGE
PICKWICK "UBANGI" and "MEN OF THE SKY"

SOUTH
JACKSON PARK Stony Island at 67th Double Feature Janet Gaynor—"DADDY LONG LEGS" & Eddie Dowling—"HONEYMOON LANE"
R-K-O ENGLEWOOD 63rd & Halsted 25c 1 to 6 P. M.
BARBARA STANWYCK in 'Miracle Woman' RKO Vaudeville—Late Show 10:15 P. M.
OAKLAND SQ. 3947 Drexel Blvd. Double Feature "THE SECRET CALL" and "THE VIKING"
ROSELAND-STATE Michigan at 110th BARBARA STANWYCK—"NIGHT NURSE"
HAMILTON 71st and Paxton "BLACK CAMEL" and CHAS. RUGGLES IN "GIRL HABIT"
NEW REGENT 6826 S. HALSTED DOUBLE FEATURE "CHANCES" and "THE GIRL HABIT"
RAMOVA 35th and Halsted Richard Arlen—"THE SECRET CALL"
MARQUETTE 63d and Kedzie "Smiling Lieutenant"—"Dancing Dynamite"
HIGHWAY 63d and S. Western "Smiling Lieutenant"—Also Maurice Chevalier "Dancing Dynamite"

MOTION PICTURES SOUTH
Warner Bros. Theatres
AVALON 79th at Stony Island
Tender, Human Drama Played Against a Background of Flaming Spectacle . . .
With a heart-throb for every thrill!
DIRIGIBLE
Spectacle of a Thousand Sensations
JACK HOLT Ralph Graves Fay Wray
Added! Bobby Jones

CAPITOL 63rd & HALSTED
10c and 20c 'Til 6 P.M.
By Far, His Most Exciting Adventure
Drama Ripped from the Throbbing Headlines of the Day
RICHARD DIX
Masked Nemesis of Million-Dollar Bank Swindlers in
"THE PUBLIC DEFENDER"
Added! Added!
WHEELER & WOOLSEY Riot. "Oh! Oh! Cleopatra"

STRATFORD 63 RD. AND HALSTED
Hurry! Last Day—Adults Only
"The PUBLIC ENEMY"
with JAMES CAGNEY
Jean Harlow — Joan Blondell
Super Double Feature Midnite Show Starts at 10:15
See Will Rogers, "Young As You Feel" and "The Public Enemy"

COSMO 79th-Cottage Grove | LEXINGTON 1162 E. 63d
GEORGE O'BRIEN—"The Holy Terror" Added! Cosmo: Conrad Nagel, Betty Compson—"Three Who Loved"
GROVE 76th-Cottage Grove | (Dbl. Feat.) RICHARD ARLEN Peggy Shannon 'SECRET CALL' Added! Arctic Thriller "THE VIKING"
JEFFERY 71st-Jeffery
W. Englew'd 63d-Ashland
Extra! Grove: Local Kiddie Revue Acting, Singing, Clowning—on Our Stage
SHORE 75th-Kingston
Warner Oland, "The Black Camel" & Jungle Thriller—"UBANGI"
HIGHLAND (Double Feature) 70th-Ashland
Arctic Thriller, "The Viking"
SYMPHONY (Dbl. Feat.) Chgo.-Cicero
Robt. Montgomery, 'Man in Possession' and Buck Jones, "THE AVENGER"

SCHOENSTADT'S PICCADILLY
LEO CARILLO "HELL BOUND"
Feat (6&) 2:35—4:40—6:45—10:55
Sun., Will Rogers, "Young As You Feel"
PEOPLES 47th and Ashland Alice Day, "Woman from Nowhere" and "The Viking"
Beautiful Dresseware Free to Every Lady
ATLANTIC 26th-Crawford Eddie Dowling, "Honeymoon Lane" Buck Jones, "The Fighting Sheriff"
Beautiful Dresseware Free to Every Lady
HARPER 5236 Harper Ave. Charles Ruggles, "Girl Habit"
PALACE 5242 W. 26th St. Buck Jones—"Fighting Sheriff" and "Ladies in Love"
Beautiful Dresseware Free to Every Lady
COLONY 59TH & KEDZIE Super Twin Features "SMART MONEY" and "UP FOR MURDER"
CHELTEN Exchange Ave. at 79th St. Douglas Fairbanks Jr. "Chances"—Also "Women Love Once"

MOTION PICTURES MISCELLANEOUS
PUBLIX-BALABAN & KATZ WONDER THEATERS
PARADISE TIVOLI UPTOWN
CRAWFORD at WASHINGTON
35c, 12:30 to 6 P.M. LATE SHOW 11 P.M.
75 People on Stage!
Gala Anniversary CELEBRATION
Introducing Famous ZELDA SANTLEY IN PERSON In Giant Stage Show
AL KVALE Frank Wilson
COTTAGE GROVE at 63rd
35c—1:35 to 6 P.M. LATE SHOW 11 P.M.
GREAT ACTS! "Three Big Figures" 3 BIG SCENES with 5 JANSLEYS Many others!
ART KAHN Famous Pianoist Wizard in Orchestral Feature
EDDIE BUZZELL in Screen Riot "Chris Crossed"
BROADWAY at LAWRENCE
35c—1 to 6 P.M. LATE SHOW 10:30 P.M.
2 BIG STAGE EVENTS!
The Circus Comes to the Uptown!
ELEPHANTS, CLOWNS, ACROBATS, PONIES—IN "CIRCUS DAYS"
Frankie MASTERS in Novel Stage Surprise!
Unique Pictorial Film!
At all 3 Theaters!
TODAY! SEE HER!
More tender, more appealing than "Daddy Long Legs"
JANET GAYNOR CHARLES FARRELL in "MERELY MARY ANN"
A little "Miss Nobody" who yearned for unattainable love.

HARDING MILWAUKEE at SAWYER
25c 1:30-6:00; 2 Hits; Adults Only
CONSTANCE BENNETT in "The Common Law" also "HELL BOUND" Leo Carillo, Lois Lane
NORSHORE HOWARD at CLARK
25c 1:30-6:00; 2 Big Hits
Barbara Stanwyck "Night Nurse" & "CAUGHT," Richard Arlen
TOWER 63 RD. ST. at BLACKSTONE
25c 1:30-6:00; Adults Only
"THE RECKLESS HOUR" Conrad Nagel, Joan Blondell WHEELER & WOOLSEY Comedy 'Laughing in Reno with Medbury'
RIVIERA BROADWAY at LAWRENCE
25c 1:30-6:00; Smash Bill
"DIRIGIBLE" JACK HOLT, Ralph Graves
MARYLAND 63 RD at MARYLAND
Polly MORAN, Marie DRESSLER in 'Politics' Richard Arlen "SECRET CALL"
SENATE MADISON at KEDZIE
Rialto, 25c Two Hits
"NIGHT NURSE" Barbara Stanwyck & "Newly Rich," Mitzi Green
CENTRAL PARK 3535 ROOSEVELT
MAURICE CHEVALIER "Smiling Lieutenant" A. "Three Who Love', Betty Compson; Middle Preview "MIRACLE WOMAN"

GRANADA SHERIDAN at DEVON
PUBLIX GREATER TALKIE THEATERS
MARBRO MADISON at CRAWFORD
30c, 1:30-6:00—Two Big Features—For Adults Only
"TRANSATLANTIC"
EDMUND LOWE, Greta Nissen, Myrna Loy, Jean Hersholt
—and—
"THE RECKLESS HOUR"
CONRAD NAGEL—JOAN BLONDELL DOROTHY MACKAILL—H. B. WARNER
Complete Late Show at 11 p.m.

NORTOWN Western-Devon Matinee Daily
ADOLPHE MENJOU A "EX-BAD BOY" Irene Dunne N Robert Armstrong "The GREAT LOVER" D Jean Arthur
GATEWAY Lawr.-Milwaukee Matinee Daily
BARBARA STANWYCK A Jean Harlow David Manners N Spencer Tracy "MIRACLE WOMAN" D "GOLDIE"
CONGRESS Milw.-Rockwell Matinee Daily
RAMON NOVARRO A Richard Arlen Madge Evans N Frances Dee "SON OF INDIA" D "CAUGHT"
Mat. Only—Latest Episode "Vanishing Legion"
LA GRANGE Betty Compson, Conrad Nagel 54 S. 5th. La Gr. "THREE WHO LOVE"
MANOR & Eddie Dowling 5609 W. North Av. June Collyer in "HONEYMOON LANE"
WINDSOR Jean Harlow, "Goldie" & BARBARA STANWYCK 1225 N. Clark "MIRACLE WOMAN"
CRYSTAL "HONEYMOON LANE" and George O'Brien North Av. Nr. Cal. "THE HOLY TERROR"
CENTURY Clark-Diversey Matinee Daily
BARBARA STANWYCK A Mitzi Green, Hollis Clark Gable in N Searl, Louise Fazenda "NIGHT NURSE" D "NEWLY RICH"
BELMONT Lincoln-Ashland Matinee Daily
JEAN HARLOW A Ken Maynard in Spencer Tracy N Western Drama Thriller "GOLDIE" D "Alias the Bad Man"
Mat. Only—Latest Episode "Vanishing Legion"
BELPARK MAURICE CHEVALIER (Lundette Colbert) 3231 N. Cicero N "SMILING LIEUTENANT"
BERWYN & "THREE WHO LOVED" 4404 W. 22nd St. Betty Compson, Conrad Nagel
COVENT "RICHARD ARLEN, "RECKLESS HOUR" 2653 N. Clark CRET CALL" & Sally Eilers Open 1:30 "HOLY TERROR"
PANTHEON HELEN TWELVETREES "WOMAN of EXPERIENCE" Sheridan at Wilson and "Fighting Sheriff"
STATE Adults Only "FREE 5814 W. Madison NORMA SHEARER, "FREE SOUL" & "Honeymoon Lane"

NO MAN'S LAND
Teatro del Lago Sheridan Road Between Wilmette & Kenilworth
Eddie Dowling—"Honeymoon Lane"
"The Buffalo Stampede"—Adventures in Africa

EVANSTON
VARSITY 1710 Sherman MARIE DRESSLER "POLITICS" and "THE VIKING"

WILMETTE
WILMETTE Robt. Woolsey "Everything's Rosie"—"Vanishing Legion" at Mat.

FOREST PARK
FOREST Madison St. at Des Plaines MATINEE DAILY
Maurice Chevalier—Claudette Colbert "THE SMILING LIEUTENANT"
Richard Talmadge—"Dancing Dynamite"

WEST
WILSON 2418 W. MADISON BETTY COMPSON—"3 WHO LOVED" DOUGLAS FAIRBANKS—"CHANCES"
MARSHALL SQ. 22d-Marshall Blvd. Always 75c "A Holy Terror"—"Honeymoon Lane"

LAKE FOREST
DEERPATH Barbara Stanwyck "THE MIRACLE WOMAN"

AMUSEMENTS.
ILLINOIS THEATRE
Evs. 8:30, $3, $1.50. Mat. Today $2.50, $1
"THE GREEN PASTURES"
Seats eight performances till further notice
NO ONE SEATED DURING SCENES!!!
SEE
Every Kind of Invention Imaginable
(32,000 in all) at the
INTERNATIONAL
PATENT EXPOSITION
Merchandise Mart—2 Weeks
Sept. 14 to 27. 10 A. M. to 10 P. M.
SEE TELEVISION in ACTION
Admission $1. Children 25c.
DANCING NIGHTLY EXCEPT SUNDAYS
On the BEACH WALK or in the
MARINE DINING ROOM
Dinner Concerts 7 to 8 every night and 5 to 10 P.M. Sundays. Tea Dance 2:30 to 5:30 P.M. Saturdays. Admission $1, including choice from Special Tea Menu. Presented by the Nonette and Number Seven. Phone Longbeach 6000.
Pete to L. E. EDGEWATER BEACH HOTEL
GARRICK POPULAR MATINEE TODAY
The Hilarious and Unsanitary Comedy
A Modern Virgin
by the author of "YOUNG SINNERS" with Margaret Sullavan, Herbert Rawlinson and ROGER PRYOR
PAUL WHITEMAN in Person and His Orchestra
Seventh season. Concert, Dance and Dining every night.
TEA DANCE 3:30 TO 5:30 P. M.
Saturday—Admission $1.00 including Choice from Special Tea Menu.
EDGEWATER BEACH HOTEL
5000 BLOCK SHERIDAN ROAD
Phone Longbeach 6000
PLAYHOUSE Mats. $1.00 to $1.65 Eve. $2 Mat. Today
TAYLOR HOLMES
IN THE JOHN GOLDEN SUCCESS
SALT WATER
with FISKE O'HARA
RIALTO State at Van Buren Cont. from 10 A. M.
BURLESQUE
Twice Nightly "Midnight Shambles"
CHICAGO TRIBUNE
MOTION PICTURES
MISCELLANEOUS
& KATZ WONDER THEATERS
OLI UPTOWN
BROADWAY & LAWRENCE
35c—1 to 6 P. M.
LATE SHOW 10:30 P. M.
2 BIG STAGE EVENTS!
The Circus Comes to the Uptown!
ELEPHANTS, CLOWNS, ACROBATS, PONIES—IN "CIRCUS DAYS"
Frankie MASTERS
in Novel Stage Surprise!
Unique Pictorial Film!
all 3 Theaters!
NORSHORE
HOWARD at CLARK
"Night Nurse"
RIVIERA
BROADWAY at LAWRENCE
"DIRIGIBLE"
JACK HOLT, Ralph Graves
CENTRAL PARK
MAURICE CHEVALIER
"Smiling Lieutenant"
MARBRO
MADISON near CRAWFORD
"ATLANTIC"
LESS HOUR"
JOAN BLONDELL
H. B. WARNER
Show at 11 p.m.
CENTURY Clark-Divorce
BELMONT Lincoln-Ashland
BERWYN
COVENT
PANTHEON
STATE
FOREST PARK
Madison St. at Des Plaines
FOREST
MATINEE DAILY
WEST
WILSON 2418 W. MADISON
MARSHALL SQ. 226 Marshall Blvd.
LAKE FOREST
DEERPATH Barbara Stanwyck
THE MIRACLE WOMAN

Wedding and 4 Debuts Today on North Shore

BY THALIA——.

FROM 4 until 7 o'clock this afternoon traffic along the north shore will be fast and furious, with people dashing hither and yon to attend a wedding and four début parties.

Miss Mary Elizabeth Johnston and Conway Howard Olmsted of New York will plight their troth at 4:30 o'clock in the Church of the Holy Spirit in Lake Forest. After the ceremony there will be a reception at the house of the bride's uncle and aunt, Mr. and Mrs. De Forest Hulburd.

The bride and groom will be attended by a large retinue of young men and women, most of whom have come from out of town or hurried home from vacations to take part in the service. The bride's cousin, Mrs. Willard N. Boyden, and her sister, Miss Ethel Johnston, will be matron and maid of honor, and the bridesmaids will include Miss Eleanor McCormick, Miss Florence Crane, Miss Jean Stevens, Mrs. John Valentine, Miss Dorothy Ranney, and Mrs. Willis S. Gould of New York. Marie Louise Hulburd, the De Forest Hulburds' young daughter, will act as flower girl.

Henry Olmsted will be his brother's best man and the ushers will be the bride's brother, Hugh McBirney Johnston, Lawrence W. Dickey, Arthur A. Haughton, Robert O. Bishop, Orton P. Jackson, William P. Emmet, and Jacquelin A. Swords of New York; Peter Baldwin and William L. Elkins of Philadelphia; Richard Warren and Forester Clark of Boston; George S. Tiffany Jr. of St. Louis, and John W. Valentine and John H. Pierce of Chicago.

The groom's mother and stepfather, Mr. and Mrs. Vance McCormick of Harrisburg, Pa., and his two sisters and their husbands, Mr. and Mrs. Arthur Haughton of Corning, N. Y., and Mr. and Mrs. Spencer Nauman of Hartford, Conn., are here for the wedding and attended a family dinner at the Morris L. Johnstons' house last night.

Theodora Shaw's Among Debuts; Margaret Hamill's Another.

Miss Theodora Shaw, daughter of Mrs. Howard Van Doren Shaw, will make her formal bow to society this afternoon in the lovely gardens of Ragdale, her mother's Lake Forest estate. The debutante's sisters, Mrs. John T. McCutcheon and Mrs. Clay Judson, will receive with her and her mother, and in the background there will be a decorative corps of assisting buds, including Margaret Chapman, Alice May Dickinson, Patty McCormick, Jane Valentine, Chloe Watson, Eleanor Wheeler, Marjorie Horton, and Polly Perry.

In Winnetka this afternoon there will be the debut parties of Miss Margaret Hamill, daughter of Dr. and Mrs. Ralph C. Hamill and of Miss Marion Calkins, daughter of Mr. and Mrs. George B. Calkins. Both teas will be out of doors, and practically the same group of contemporary Winnetka debutantes will do double duty as assistants. Miss Calkins has an out of town house guest, Miss Mary Dean of New York.

Still another debutante of the day is Miss Catherine Pearson Molloy, who is to be presented by her parents, Mr. and Mrs. David Joseph Molloy, at a tea in Lake Forest. Miss Jane Wasey of New York City, and Miss Virginia Eaton of Akron, O., are here to augment Miss Molloy's group of assistants.

Few Spills Mar Horse Show's Opening at Fort Sheridan.

The opening program yesterday of the annual Fort Sheridan two day horse show included an interesting variety of events. There were enough exciting jumping classes to keep the audience constantly diverted and, although there were several spills, none was serious. Mrs. Thomas F. Van Natta Jr. fell during one of the morning events, but was up again immediately and rode in the next class.

Young Bobby Strom's performance in the "Touch and Out" class, which he won riding June Moon, was one of the highly applauded features of the afternoon. The Grab Bag class, in which the entrants, all women, drew lots to determine which of the 14th cavalry troop horses each would ride, was won by Miss Elizabeth Chase, riding Jiggs. Mrs. William R. Odell Jr. was second on Monk. The triple bar jump was won by Frank Cox's Wayte-A-Whyle, on which Miss Laura Sprague rode. John T. Pirie's entry was first in the Team of Three Hunters class; Libby Chase's entry was second; troop A, 14th cavalry's, third; Frank Cox's entry, fourth. Maj. Gen. Frank G. Parker's bay, Ampere, was first in the officers' chargers class, and Capt. C. E. Davis' placed second.

The horse show audience was colorful, in summery attire suitable for the blazing hot day. Rear Admiral and Mrs. Walter S. Crosley of Great Lakes occupied one of the center boxes, with Mrs. Scott Durand, wearing pink crêpe and a large black garden hat, and Mrs. Frederic McLaughlin, in oyster white, black, and chartreuse green sports clothes, as their guests.

Others in the boxes included the Benjamin Leslie Behrs, Lieut. and Mrs. John Hinton and their three youngsters, Mrs. Ralph R. Richardson, her daughter, Mrs. Frederick Spencer; Mrs. James Minotto, Mrs. Samuel J. Walker; Mrs. Joseph T. Bowen Jr., wearing a white eyelet frock and a large white linen hat piped in red; Mrs. Theodore W. Robinson, her daughter, Mrs. Ronald Boardman; Mrs. Allen Ripley, and the Robert S. Piries.

Returning Travelers and Some About to Start on Trips.

One thing and another . . . Mrs. William H. Bush and her daughter, Miss Carol Bush, motored back from the Wianno club at Wianno on Cape Cod, arriving day before yesterday. . . . The Ladies of the Consuls of Chicago are to have their first fall meeting and luncheon next Tuesday at the Lake Shore Athletic club. . . . Miss Barbara Bullard, daughter of Mr. and Mrs. Sellar Bullard of Highland Park and Miss Janet Bard, daughter of the Ralph Bards of Highland Park, are to sail today with Miss Bullard's aunt, Mrs. L. J. Knight of Santa Barbara, Cal., for a motor trip in England and Wales, after which the girls are to enter the Chateau de Groslay school just outside of Paris for the winter. Caroline Bullard is to return to Wells college on the 22d. . . . Mr. and Mrs. Robert J. Graf are to give a debut tea for their daughter, Miss Barbara, on Nov. 11 at the Woman's Athletic club, and a ball at the Blackstone on Dec. 30. . . . Mrs. Claude Burnham of Kenilworth and her sons, David and Philip Burnham, sail today on the Empress of France for Europe. Mrs. Burnham to remain for about a year. . . . Mrs. Oliver Dennett Grover has returned to her studio at 151 East Ontario street after a seven weeks' motor trip with her sisters, Mrs. Edwin C. Bolton of Detroit and Mrs. Nicholas Lehnen of St. Paul, Minn.

Chloe Watson Makes Debut in Garden of Winnetka Home.

Miss Chloe Watson wore a pale blue crêpe and lace frock for her debut tea yesterday afternoon in the gardens of the Cornelius B. Watson's residence in Winnetka. Her assistants included Miss Virginia de Vilbiss of Toledo, and the Misses Valerie and Frances Depew of Bloomfield, Mich., who were her classmates at Miss Hall's school, and a dozen north shore debutantes who are to be presented this month.

Mrs. I. Newton Perry, just back from a summer stay in northern Michigan, is undertaking the job of spreading publicity about the annual St. Luke's fashion show to be held on Oct. 20. She reports that many of the committee chairmen are at work already. Mrs. John W. Gary is general chairman of the show, and the assisting committees and chairmen include Mrs. Walter B. Wolfe, exhibitors; Mrs. John J. Mitchell, tickets; Mrs. Kersey Coates Reed, and Mrs. Gardiner Hammond, boxes; Mrs. E. I. Cudahy and Mrs. Chauncey Borland, tea and dinner; Mrs. William L. Hodgkins and Mrs. Harold C. Smith, properties; Mrs. Raymond Ashcraft, flowers. Mrs. Henry Faurot Jr. is co-chairman of publicity with Mrs. Perry.

Announcement has been made by Mr. and Mrs. James Gamble Rogers of New York City and Black Point, Conn., of the engagement of their daughter, Miss Katherine Gamble Rogers, to De Forest Van Slyck, son of Mrs. James Lincoln Ashley of New York.

Miss Rogers is the granddaughter of Albert M. Day of Lake Forest and of the late Joseph M. Rogers and has a wide circle of friends in Chicago. She attended the Chapin school and was graduated from Vassar in 1924. She is a member of the New York Junior league and holds an executive position in the Association of Junior Leagues of America. Her father is one of the leading architects of New York and is well known for his work at Yale.

Mr. Van Slyck attended the Taft school and was graduated from Yale in 1920. He was a member of Skull and Bones and Delta Kappa Epsilon.

The marriage of Miss Helen Howell, daughter of Mr. and Mrs. Thomas M. Howell, to John Barnes, son of Mr. and Mrs. Nelson Ludington Barnes, will be solemnized at 8:30 o'clock this evening in the Howell apartment on Lake View avenue. Miss Howell's cousin, Miss Virginia Faulkner of Omaha, Neb., will be her maid of honor, and Miss Christy Mann, Miss Betty Kellogg, and Miss Jane Lucey are to be bridesmaids. Nelson L. Barnes Jr. will be best man for his brother, and the ushers will be Ezra Warner Jr., Edwin Faulkner, and Summitt Boone of New York.

TO TRAVEL IN ENGLAND

MRS. THOMAS M'DONNELL SMYTH.
[Paul Stone-Raymor, Ltd., Photo.]

Mr. and Mrs. John Clark Emery announce the marriage of their daughter, Marion, to Thomas McDonnell Smyth. The ceremony was performed last Tuesday at Our Lady of Mount Carmel church, with Msgr. Joseph Casey officiating. A breakfast followed at the Blackstone hotel. Mr. and Mrs. Smyth are to spend their honeymoon in England.

Vanderbilt Heiress Weds by Civil Rites

New York, Sept. 11.—[Special.]—Mrs. Muriel Vanderbilt Church was married again today. In the quietest of wedding ceremonies at the Manhasset, L. I., estate of her mother, Mrs. Graham Fair Vanderbilt, the divorced wife of Frederick Cameron Church Jr. of Boston became the bride of Henry Delafield Phelps, a bond salesman of Providence, R. I.

MRS. H. D. PHELPS.

Only members of the two families and a few friends were on hand. The bride was given away by her brother, William K. Vanderbilt, who hurried home from Paris only the other day to be present at the ceremony.

Mr. Phelps' father, Edgar Morris Phelps of Newport, was best man and there were no bridal attendants and no ushers. Supreme Court Justice Lewis L. Fawcett performed the ceremony, which, civil in nature, was devoid of religious significance.

It had been rumored that Mrs. Church, who was reared in the Catholic faith, had tried to have the rota annul her marriage to Church so that her present marriage could be performed by a priest, but this report was never confirmed. Mr. Phelps and his family are Episcopalians.

Mrs. Church is the eldest daughter of Mrs. Vanderbilt and of Mr. William K. Vanderbilt, who married Mrs. Rosemond Lancaster Warburton following his divorce, and she is a sister of Mrs. Earl E. T. Smith, who with her husband is on a world cruise with her father and stepmother.

Mrs. Church, like her mother, has her own stable, and is a frequent exhibitor at the horse shows held in various parts of the country.

The bride is a direct descendant of Commodore Cornelius Vanderbilt, founder of that family in this country, and a granddaughter of the late William K. Vanderbilt and the present Mrs. Oliver H. P. Belmont, now living abroad. On the maternal side she is a granddaughter of the late Mr. and Mrs. James Graham Fair of California. She is a niece of Mrs. Louis Jacques Balsan of Paris, the former Miss Consuelo Vanderbilt, whose first husband was the present duke of Marlborough.

* *

Connie Bennett and the Marquis Pause in City

Constance Bennett, billed in the movies as "the golden flame of the silver screen," followed her usual custom of remaining in bed while her private car moved through Chicago yesterday, prospective interviewers being given that explanation when they asked to see her.

Aboard the train, however, was the Marquis de la Falaise de la Coudray, ex-husband of Gloria Swanson.

More New Artists for Chicago Opera, Word from Gotham

New York, Sept. 11.—[Special.]—Paolo Marion of La Scala in Milan, is a new tenor to be heard for the first time in Chicago this season with the Civic Opera, it was said here today. The Chicago opera season, it was declared, will open on Nov. 2, the same night as the Metropolitan.

Other new singers in addition to those recently announced are said to include Iva Pasetti, Wilma Bonifield, Marie Buddy, Lydia Mihm, and Leola Turner, sopranos; Conchita Supervia, Louise Bernhardt, and Helen Ornstein, contraltos and mezzo-sopranos; Vittorio Damiani and Augusto Beufo, baritones, and Sergio Benoni, bass.

The Americans in this group are Bonifield, Buddy, Mihm, Turner, Bernhardt, and Ornstein. Miss Bernhardt won first prize in the contest of the American Federation of Music clubs this year. Miss Mihm, Miss Turner, and Miss Ornstein won European scholarships awarded by the Chicago Civic Opera company, through which each received two years of training abroad.

* *

WASHINGTON SOCIETY

Washington, D. C., Sept. 11.—[Special.]—Mrs. E. E. Gann will be the guest of honor at a bridge luncheon to be given by the Republican Women's league of the District of Columbia next Monday at the Wardman Park hotel. Mrs. Gann will go to Pittsburgh to be the honor guest at the meeting of the Republican Women's clubs of western Pennsylvania Sept. 25.

Mr. and Mrs. William Hard will announce on Sunday the engagement of their daughter, Eleanor, to Gerard Kersopp Lake of New York. Mr. Lake is a son of the Rev. Dr. and Mrs. Kersopp Lake of Cambridge, Mass. Dr. Lake is professor of ecclesiastical history at Harvard university. The wedding will take place early in October.

* *

Connecticut College Tea.

The Connecticut college alumnae will give a tea for undergraduates this afternoon at the Chicago College club.

BRITISH BISHOP HERE MONDAY WITH YANKEE CHURCH PARLEY GROUP

Dignitaries and laity of the Episcopal church on their way to the general convention in Denver, Colo., will spend a day in Chicago on Monday and will be entertained at a luncheon given by the Church club of Chicago at the Hotel Sherman.

Heading the list of guests will be the Rt. Rev. Michael Bolton Furse, lord bishop of St. Alban's, England, who will be the principal speaker. Among other speakers will be George W. Wickersham, former United States attorney general and chairman of President Hoover's law enforcement commission. Mr. Wickersham is a delegate to the convention from New York.

Representing Mayor Cermak on the program will be Col. A. A. Sprague, commissioner of public works, and Bishop George Craig Stewart. The latter has just returned from Europe and will speak on behalf of the Episcopal diocese of Chicago. Mrs. Charles Spencer Williamson will represent the Chicago churchwomen.

100,000 Attend Movie Carnival in Olympic Stadium, Los Angeles

Los Angeles, Cal., Sept. 11.—(AP)—Headed by Harold Lloyd, film comedian, a galaxy of Hollywood's foremost movie luminaries marshaled into a mobile electrical extravaganza, paraded tonight into Olympic stadium before more than 100,000 spectators.

With five hundred other members of the movie colony in "ringside" seats, it was 'the greatest collection of screen talent ever exposed en masse to the public gaze.

What's Doing Today

MEETINGS.
Dickens Fellowship Club.....Great Northern
Rho Delta Phi.....Congress
Universal Fellowship Foundation....Congress
EVENING EVENTS.
C. I. T. Club.....St. Clair Hotel
Illinois Grand Lodge K. of P...Great Northern

Home Made Blocks May Afford Hours of Joy for Child

BY GLADYS HUNTINGTON BEVANS

For the inexperienced mother it is necessary to stress again and again, the importance of grading children's toys to suit their ages. Many a crying spell or tantrum, much irritability and apparent lack of perseverance are traceable to the fact that toys are too difficult for a child's degree of manual skill and for his judgment. The following letter points this up:

"I was especially interested in your article about the little boy who cried when he couldn't build with his complicated set of blocks. My oldest boy was 2 last December and among the toys that he received at Christmas were two sets of toys. He could make a wheel or some small thing with one, and pile the logs of the latter, but that was all, and he soon lost most of the parts of both sets. I didn't realize then that he was too young to use them, but I do now.

"Maybe this will interest you. My husband had some strips of wood seven-eighths of an inch thick and two inches wide. He cut out some blocks [about 75 blocks in all] about 15 blocks 2 inches square; 35 blocks 4 inches by 2 inches and ¾ inches thick of course; and the rest were 8 inches by 2 inches. The two older boys [they are four and nearly three now] play with them almost continually. They make streets for their little dime store machines to run on; stairs, bridges, and simple buildings. I have never seen any blocks in the stores that are like these for small children.

"All the children who play with mine ask them to bring their blocks and trucks out in the yard, so it is plain they all enjoy them."

The part of this letter devoted to the description of the blocks I think is especially valuable. We too have made our own blocks and found it successful. Just be sure that they are sawed absolutely true.

[Copyright: 1931: By The Chicago Tribune.]

ENGAGEMENT

Mr. and Mrs. Fred G. Merrill of Evanston announce the engagement of their daughter, Elizabeth, to Robert G. Ely, son of Mr. and Mrs. Frank G. Ely of Kenilworth.

CHAS·A·STEVENS·&·BROS
19-25 N. State St. Store Open 9:30 to 6

Brown, green, 8 to 16, $25
Navy, brown, 10 to 16, $8.95
Fall colors, 6 to 14, $5.95, comp.

School-girl Fashions that head the class in chic

Now that you're back in the spirit of school again you know how important clothes can be—so here are three of our exciting new Fashions that are bound to make your Fall term an adventure! Get your mother or big sister to come in with you today!

the girls shop
THIRD FLOOR.

All-Day-Round Clothes Show Parisian Touch

BY BETTINA BEDWELL.

PARIS.—[Special.]—Paris is getting in step with the business woman and creating clothes that can see the day around in chic. Over here the tendency of the big dressmakers is to divide and subdivide styles into about as many hours as there are in the day, but the avant garde couturiers realize that, no matter how many different types of clothes they concoct, women generally wear simple practical clothes all-day-round.

Lucien Lelong is one to devise these practical outfits, and one of them is shown in our sketch. For the girl who can have just one coat, the one sketched couldn't be bettered. It is made of wool with an indefinite pattern in green and black, so that it looks right for early morning and just as good for afternoon. The black astrakhan fur trimming helps this. It is applied in a wide collar that may be closed to the neck, as shown, or worn open in big revers.

It is also used to widen the sleeves from elbows to wrists, with a narrow band across the top of the sleeves and a belled piece at the back. The cut of the coat is straight in effect, but slightly flared below the hip pockets. A belt of self-material holds the waistline.

Under this is worn the simplest of green crêpe frocks, with a cut that proclaims it the handiwork of a great dressmaker. At the V-neckline there is a white piqué collar, notched half way down. And a white piqué belt adds supplementary daintiness. This kind of frock is worn from gray dawn to gray dusk in Paris.

EMBARRASSING MOMENTS

Reaching for the Chicken.

I recently attended a large family reunion. I was not acquainted with all present. Thinking I would look around for more food and seeing a plate of fried chicken, I reached over and took a piece, and just as I went to reach for a piece for my mother a member of the party I was with informed me that part of the table represented an entirely different group, another reunion. J. M.

THREE MEALS A DAY

From the Tribune Cook Book

BY MARY MEADE.

Tomorrow's Menu.

MORNING.

Wedges of Watermelon
Jelly Omelet
Bran Muffins
Coffee

NOON.

Finnan Haddie Rabbit
Sliced Peaches
Sugar Cookies
Tea

NIGHT.

Corned Beef and Cabbage
Boiled Potatoes, Boiled Carrots,
Boiled Beets
Mustard Relish
Rice Bavarian Cream
Coffee

Food Talk

What creatures of habit we are! A few years ago such a drink as tomato juice was unknown. Now, in almost every household you encounter it at breakfast, luncheon, or dinner.

Mrs. K. and Mrs. S. W. M. have written me requesting a recipe they can apply to fresh tomatoes. The one given below may be made from either fresh or canned tomatoes, so you can have tomato juice in your home the year 'round.

TOMATO JUICE COCKTAIL.
1 pint of tomato juice
½ tsp. of pepper
½ tsp. of salt
½ tsp. of sugar
3 tsps. of lemon juice
4 drops of tabasco sauce

For fresh tomatoes: Skin tomatoes and rub through a sieve to obtain the juice. For canned tomatoes the same method of crushing and straining the tomato is used. Then put the ingredients together in a glass jar or bottle and shake thoroughly. Keep in the refrigerator and serve chilled or with ice cubes. Garnish with tiny wedges of lemon.

Tomato juice as an introduction to a meal performs miracles with a lagging appetite. It is frequently substituted for orange juice on the breakfast menu and proves an equal of the latter in nutriments. Children who prove difficult to feed or those who are ever ravenous enjoy a cool glass of tomato juice. When you make it for them, some of the condiments should be omitted such as the tabasco sauce and pepper.

Tomato juice seasoning is variable and may be added to or subtracted from according to the likes and dislikes of your own family.

FINNAN HADDIE RABBIT.
1 tbsp. of butter
1 tsp. of cornstarch
¾ cup of sweet milk
1 cup of cheese
¼ tsp. of salt
¾ tsp. of mustard
1 cup of flaked finnan haddie [cooked or canned]

Melt the butter, add the cornstarch, and when it is smooth add the milk slowly. Stir and cook two minutes. Add the cheese cut in small pieces; stir until the cheese is melted and add the fish. As soon as it is heated serve on toast or waffles.

RICE BAVARIAN CREAM.
1 tbsp. of gelatin
¼ cup of sugar
1 cup of cream or evaporated milk
¼ tsp. of salt
½ cup of cold water
1 tsp. of vanilla
1 cup of cooked rice

Soak the gelatin in cold water. Dissolve over hot water. Mix the sugar, salt, vanilla, and rice together; add the gelatin and beat well. Cool. When it begins to thicken, add the whipped cream. Turn into a wet mold or pile in individual glasses. Serve with chocolate sauce. Yield: Six servings.

PATTERNS BY CLOTILDE

[Registered U. S. Patent Office.]

WOMAN'S DRESS.

The slenderizing lines of this dress will be becoming to the matronly figure, and the new skirt with its clever diagonal lines helps to reduce hip width. The cross-over bodice has an applied band trimming, giving a flat line becoming to the larger figure. Printed silk crêpe, crêpe satin, and Canton faille crêpe are smart suggestions.

The pattern, 3173, comes in sizes 36, 38, 40, 42, 44, 46, and 48 inches bust measure. Size 36 requires 4 yards of 39 inch material with ½ yard of 39 inch contrasting and ⅛ yard of 3 inch wide lace.

3173

Order Blank for Clotilde Patterns

CLOTILDE PATTERNS,
CHICAGO TRIBUNE, P. O. BOX 537, Grand Central Station, New York City.

Inclosed find $..... Please send me the Clotilde patterns listed below:

Pattern No..... Size..... Price.....

3173.....

Name .....

Number and Street .....

City .....

State .....

How to Order Clotilde Patterns.

Write your name and address plainly on dotted lines, giving number and size of such patterns as you want. Inclose 10 cents in stamps or coin [coin preferred; wrap it carefully], for each number, and address your order to Clotilde Patterns, CHICAGO TRIBUNE, P. O. Box 537, Grand Central station, New York City.

Note—Clotilde patterns are made in New York exclusively for THE CHICAGO DAILY TRIBUNE. They are perfect in fit, up to date in style, and the easiest of all patterns to use.

IMPORTANT ANNOUNCEMENT!
3 BANDS, NOW,
—IN THE—
COLLEGE INN
HOTEL SHERMAN
Phil Levant & His Orchestra
From 12:30 to 2:30
Luncheon 85c—No Cover Charge
Maurie Sherman & His Orchestra
FOR THE TEA DANSANT
From 3 to 5:30
Bobby Meeker & His Orchestra
From 6:30 Until Closing
NO COVER CHARGE UNTIL 9:30 P. M.

POPS
—the new breakfast food

Wheat Pops
Made from natural whole grains of wheat into a light, wholesome cereal with a wonderful flavor.

Rice Pops
Made from natural brown rice, delicately flavored and "popped" into Tasty Tid-Bits of Health.

You'll be simply "wild" about the glorious flavor of WHOLE GRAINS "popped" into tasty Tid-Bits of Health—everybody is! POPS holds its crackery crispness, even when flooded with milk or cream. POPS is *packed* with nutritious elements and digests readily. Give POPS the "taste test"—eat a handful right from the package. *Your grocer has* POPS.

Tune in Radio Station KYW for "Uncle Bob's" POPS Program at 5:30 p. m. on Mondays, Tuesdays and Thursdays; also tune in Station WBBM at 12:55 p. m. every day except Sunday.

FOODTOWN KITCHENS, Inc., *Chicago*

RESORTS AND TRAVEL MICHIGAN. | RESORTS AND TRAVEL MICHIGAN.

SATURDAY—SUNDAY
LAKE EXCURSIONS
Leave Saturday 2 P. M. — Sunday 10 A. M.
Home 11:30 P. M. Home 9 P. M.

$1.50 ROUND TRIP
to St. Joseph-Benton Harbor
Final Days of 'Michigan Peach Week'
GOODRICH TRANSIT CO.
Phone Whitehall 4800
DOCKS: NAVY PIER

Ocean Travel. Ocean Travel.

Under the Southern Cross
SOUTH SEAS—NEW ZEALAND—AUSTRALIA
An Ideal Vacation Off the Beaten Track
Circular Tours of the Pacific are available with stopovers, any point en route. Sailings every 14 days.
PORTS OF CALL INCLUDE:
HONOLULU (Hawaii), SUVA (Fiji), APIA (Samoa), TONGA ISLANDS, RAROTONGA (Cook Islands), PAPEETE (Tahiti), NEW ZEALAND and AUSTRALIA
For pamphlets and full information, apply
CANADIAN-AUSTRALASIAN ROYAL MAIL LINE
999 West Hastings St., Vancouver, B. C., or Canadian Pacific or Canadian National Railways
UNION STEAM SHIP CO. OF NEW ZEALAND, Ltd.
230 California St., San Francisco, or Jas. F. Robertson, Inc., 333 N. Michigan Ave. Phone State 3254, 3255, or any Tourist, Steamship or Railroad agent.

Ask also about WINTER CRUISES
CANADIAN PACIFIC
Service to EUROPE and the ORIENT
NEW YORK TO LONDON, $100
Weekly Sailings
AMERICAN MERCHANT LINES
SOUTH AMERICA
Finest Ships—Fortnightly Sailings
Munson Steamship Lines
111 W. Washington St., Chicago
Subscribe for The Tribune

EICHER FAMILY POSSESSIONS SOLD AT AUCTION

Dog Stays with Woman Who Befriended It.

The household effects of the slain Eicher family went on the auction block yesterday at their former home in Park Ridge as the public administrator prepared to close up the estate. In the presence of 400 neighbors and friends of Mrs. Asta Eicher and her three children, the articles left behind by Harry Powers when he looted the place were put up for sale.

The highest price of the afternoon was $250, paid for an eight piece willow ware china set. A monogrammed set of 95 pieces brought only $17. Dolls, boxing gloves, small dresses, twelve suits of boy's clothing, 25 chairs, 10 tables, more than 300 books, a set of Danish scenes worked in needlepoint by Mrs. Eicher, and a number of oil paintings, also her own work, went to purchasers crowding the rooms. Some bought mementoes of their old friends, others out of curiosity, as souvenirs, and still others because of real values offered.

Dog Stays with Friend.

There was a burst of applause when "Doody," the children's small bulldog, was turned back to Mrs. A. N. Newhall of Park Ridge, after bidding for him had reached $10. Mrs. Newhall had kept the dog since the day Powers took the children away with him to their deaths in West Virginia.

Simultaneously with the auction, a list of thirty-three women in the Chicagoland area arrived in Chicago, to be checked for possible further information about the activities of Powers.

Names from Magazine.

The names were taken from a copy of "Cupid's Columns," a matrimonial magazine published by Henry Jashn, 944 East Fourth street, St. Paul. Included among the 200 advertisements it contained was one from Miss Ella Belle Strothers, Powers' sister-in-law.

A copy of "Cupid's Columns" of Dec. 20, 1927, was turned over to Sheriff W. B. Grimm of Clarksburg, containing Miss Strothers' appeal for letters from men "of ample means," for matrimonial purposes only. Miss Strothers also had joined the Wedding Bells club of Boston.

LETTERS TO CHILDREN

Clarksburg, W. Va., Sept. 11.—[Special.]—A letter in purple ink, found among Harry F. Powers' effects by city police today, reveals the ghastly story of how the mail order Romeo, after luring Mrs. Asta Buick Eicher, Park Ridge, Ill., widow, to her death, used the mother's name to draw her three children to destruction.

Comparison with other specimens of Mrs. Eicher's handwriting proves that the letter is either a forgery or that it was written by the mother under conditions of great mental stress, police say. Whichever may prove to be the case, the hand of Powers is seen behind the letter. Either he composed it himself or Mrs. Eicher, locked in a dungeon room of the Quiet Dell garage, wrote the letter at Powers' dictation.

Postmarked from Clarksburg.

The letter is postmarked from Clarksburg at 9:30 p. m., June 28, 1931, proving that Mrs. Eicher was in this city on or before that date. Three postcards also discovered by officers today, were sent by Mrs. Eicher to her children June 26 from Zanesville, O., at 11 p. m. This indicates, officers say, that Mrs. Eicher and Powers stayed overnight in Zanesville and came to West Virginia the next day.

The full text of the letter to Grethe Eicher is as follows:

"Grethe, darling:

"Mr. Pierson is coming after you children. I have told him what to do, dear, so you can do as he says.

"I will wait for you here and when you get here, we can all go to our new home. Love. MOTHER."

Postcards to Children.

Three postcards sent from Zanesville, O., were addressed to Mrs. Eicher's three children and are written in black ink, whereas the letter of June 28 is written in purple ink. The messages on the cards are as follows:

Card addressed to Miss Grethe Eicher:

"Darling—

"Mother is lonesome for you, next time you go along. Love.

"MOTHER."

"Hello from Mr. Pierson."

Card addressed to Master Harry Eicher:

"My boy—

"How I wish you were with me, mother worrys over you—darling. Pierson misses you. MOTHER."

Card addressed to Miss Annabelle Eicher:

"Sugar—

"Will be so glad to have you kick me again; I miss you. Love.

"MOTHER."

"Hello from Mr. Pierson."

Sister-in-Law's Advertisement.

An advertisement inserted by Miss Eva Belle Strother, Powers' sister-in-law, in "Cupid's Columns" follows:

"517—Clarksburg, W. Va., refined American lady of the highest class, desires correspondence for matrimony only. Age 44; ht. 5-4; wt. 110; brown hair, blue eyes, very intelligent, good cook and housekeeper and a good business woman. Have a piano and considerable means. Will marry as soon as suited. Bachelor preferred from ages 44 to 52."

The number "517" is a key number and a copy of the key also obtained by Deputy Sheriff Simeon O. Bond says:

"517—Eva B. Strother, 111 Quincy street, Clarksburg, W. Va."

File Bankruptcy Action Against Auto Dealers

An involuntary petition in bankruptcy naming Charles Lange & Bros., auto dealers at 2626 Milwaukee avenue, was filed in the United States District court yesterday by the law firm of Keesler, Tobin & Miller. Three minor creditors with claims totaling $3,000 were responsible for the petition, it was said. The lawyers said the firm has $210,000 in mortgages it cannot meet, five pieces of property in default, and has had two foreclosures entered against it recently.

THRICE ARRESTED

BEATRICE KIRK.
[TRIBUNE Photo.]

Miss Beatrice Kirk, daughter of Walter R. Kirk, wealthy soap manufacturer, was arrested three times yesterday for speeding, each time by the same officer, Chief of Police Frank Druba of Libertyville. "I arrested her for going 65 miles an hour," he said. "The first time I stopped her, the second time she boomed by my motorcycle at the same speed and I gave her another slip, but the third time she did the same thing I decided to take her to the station." The young woman will be arraigned before Justice of the Peace C. C. Hoskins in Libertyville this afternoon. She was set at liberty on a total of $90 in bonds.

FRANCE SHOWS MAC ARTHUR NEW WARFARE STYLES

U. S. Chief Sees Sham Battle of 50,000.

BY EDMOND TAYLOR.
[Chicago Tribune Press Service.]

RHEIMS, France, Sept. 11.—Gen. Douglas MacArthur, chief of staff of the American army, came back to the front today to study at first hand the changes in the art of war which have occurred in the 13 years since he was a combat leader himself at Champagne, Aisne, and other actions not far from these parts.

Long before daylight he will be out among the rolling hills which border the Aisne river where, since Thursday, 50,000 French troops, divided into approximately equal armies, have been pitted against each other in a sham battle. He will accompany Gen. Maxime Weygand, brilliant strategist who during the war was Marshal Foch's chief of staff and who today is commander in chief of the French forces.

Transport Troops by Plane.

By all accounts, the battle which Gen. MacArthur and Gen. Weygand will watch tomorrow will have something revolutionary to show in the way of military tactics. It is reported here that as a decisive phase of the maneuvers there will be attempted large scale movements of troops by transport airplanes — the first time this has been done in Europe on a real wartime scale.

In addition Gen. Weygand will exhibit to his American guest the whole bag of military tactics which European generals think foreshadow the strategy of the next war, when and if fought. The most modern weapons known to military science will be employed in the battle. There will be tanks, motorized machine guns and artillery, and hitherto untried chemical and mechanical engines, particularly motorized gas spraying apparatus, to which the French attach great importance.

Will Test Mechanical Defense.

A second series of maneuvers which start Monday after a day of rest is expected to be even more interesting and spectacular. In these maneuvers, instead of having two armies of equal size confronting each other, there will be a demonstrotion of how a small body of 5,000 troops backed by mechanical arms and a large air force can slow down if not stop the advance of an attacking army ten times its size.

Gen. MacArthur arrived here from Cherbourg accompanied by his aide, Capt. Thomas Davis. They had been met at Cherbourg by Brig. Gen. Stanley H. Ford, military attaché at the Paris embassy, and his assistants. Gen. MacArthur and his aides motored to Rheims, where they put in some time poring over maps with Gen. Claudel.

$125,000 Fire Destroys Calumet Chemical Plant

Investigation was begun yesterday into the cause of the fire which destroyed the plant of the D. G. Chemical company, Inc., 610 West State street, Calumet City. The damage was estimated at more than $125,000 by F. L. Lofgren, 6042 Kenwood evenue, president of the company. He said there was no insurance. Three one story brick structures and the office building were destroyed. The origin of the blaze, which started early yesterday morning, was not determined. Huge drums of lacquer and chemicals exploded spectacularly as the fire departments of Calumet City and Hammond fought the flames for four hours.

Tells Judge He Planned Suicide for Two Years

Morris Tercher, 26 years old, 2219 North Rockwell street, pondered over suicide for two years before he tried to drown himself on Thursday night in a lagoon in Humboldt park, and was stopped by a policeman, Municipal Judge Edward B. Casey was told yesterday. Tercher explained he was heavily in debt as a result of gambling losses and he wanted his creditors to have the proceeds of a $5,000 life insurance policy. A charge of disorderly conduct was dismissed when he promised to make no more attempts on his life.

CARSON PIRIE SCOTT & CO

$17.50

The Moderately Priced Frock

Smart women have decided that their first fall frock shall be of thin woolen. They have been coming here to choose because they are the frocks with a lot of verve and youth. This one has chic color contrast with black, brown, navy, green, red. Sizes 14½ to 18½.

Moderate Price Frocks, Fourth Floor.

Early Fall Selling of
BOOKS
Reduced
From Our Regular Stocks

Book Store, First Floor.

Crisp White Linen Collar and Cuffs
Contrasting Color Wool Belt
Fine Jacquard Pattern

Knit Wool Frock
$6.50

A clever little frock that will get along nicely at school—for it has many points to its credit (see above). In red, green, brown, and navy. Sizes 8 to 14 years. $6.50.

Girls' Section, Fifth Floor.

This Store Open All Day Today—9 A. M. to 5:30 P. M.

CARSON PIRIE SCOTT & CO

The "Saturday Review"

Has Made This the Pet Store for Saturday Shoppers Who Are Fashion Wise and Know How To Make Every Penny Count

$5—

Antelope Felt for A Sleek Tam of a Hat

A perfect medium for the new elegance that pervades everything fashionable. It drapes softly and gives the colors of fall new identity in its silky texture. The hat sketched is a little tam with feather pulled in at the side. Black, brown, green and wine. Sizes 21½ to 23½.

Moderate Priced Section, Fifth Floor.

$2.95—

Jersey Blouses With Nickel Buttons

For the first days back on campus these make a casual sort of costume—they are bright to contrast dark skirts. One has a round neckline that forms a yoke; nickel buttons are trimming. The other has a V neckline with nickel buttons. Spanish tile, green, shades of tan. Sizes 32 to 38.

Blouses, Fourth Floor.

At the Base of the Fall Costume, Black Suede
Slender Pumps—Perforated Oxfords—
$10 Pair

Shoes are one of the "key" accessories. And black suede shoes act as smart footnotes to the all-black costume, and to the new colored costumes. Every pair features smart, distinctive new details—use of two leathers in the same color, perforations, trimming of silver color trim, the new heels that look higher than they really are.

Shoe Section, Third Floor.

$1.55—

Rayon Bandeau Combination (In the Semi-Annual Sale)

It is a fine quality rayon that has the feel of silk; excellently tailored. There are two styles—the loose knee and the cuff knee. Small and large sizes in pink and peach.

Rayon Panties and Bloomers Are 85c

Lingerie, Third Floor.

$1.75—

Herringbone Stitched Belts Suede or Patent Leather

Copying after Chanel, for she uses herringbone stitched belts on many of her fall costumes. Black suede with black, red or green; brown suede stitched with beige; black patent stitched with green or red; red patent with black.

Belts, First Floor.

SECTION TWO
SPORTS
MARKETS
WANT ADS

Chicago Daily Tribune

THE WORLD'S GREATEST NEWSPAPER

SATURDAY, SEPTEMBER 12, 1931.

** 13

CALL MISS LOGAN!
She has helped landlords find tenants for scores of South Side furnished apartments. Let her help prepare your advertising! Call her on Superior 0100—Advtsmt

TRIPLE PLAY HELPS SOX WIN; CUBS BEAT PHILS

LYONS' ARM IN SHAPE, YANKEES LEARN, 3 TO 1

Ruth Taps Into 3 Way Out.

Teddy Is Right

CHICAGO.	Ab	R	H	P	A	NEW YORK.	Ab	R	H	P	A
Blue,1b	4	2	1	9	0	Combs,cf	4	1	2	2	0
Sullivn,3b	3	0	1	1	3	Sewell,3b	2	0	1	2	3
Adkins,lf	2	0	0	0	0	Ruth,rf	1	0	0	1	0
Fothrgill	1	0	0	1	0	Byrd,rf	2	0	1	2	0
Summa,rf	4	1	1	0	0	Gehrig,1b	4	0	2	11	1
Kerr,ss	4	0	0	2	0	Chapman,lf	4	0	2	1	1
Appling,ss	4	0	0	6	1	Lary,ss	4	0	1	2	1
Kerr,2b	3	0	0	2	3	Dickey,c	4	0	0	5	0
Grube,c	4	1	2	6	2	Lazzeri,2b	4	0	2	1	3
Lyons,p	3	0	1	0	1	Johnson,p	2	0	1	0	1
						Wells,p	0	0	0	0	0
	33	3	7	27	15		*33	1	11	27	10

*Batted for Johnson in seventh and batted for Wells in ninth.

Chicago ..... 101 000 010—3
New York ..... 000 001 000—1

Errors—Selby, Lazzeri. Runs batted in—Selby, Blue, Combs, Ponsess. Two base hits—Lazzeri, Byrd. Home run—Combs. Stolen base—Chapman. Sacrifices—Byrd, Sullivan. Double play—Kerr to Appling to Blue. Triple play—Sullivan to Kerr to Blue. Bases on balls—Lyons, 2; Johnson, 1. Struck out—Johnson, 4; Lyons, 4. Hits—Off Johnson, 6 in 7 innings; Wells, 3 in 2 innings. Losing pitcher—Johnson. Umpires—Van Grafton, Geisel, and Nallin. Time—1:52.

BY WESTBROOK PEGLER.
[Chicago Tribune Press Service.]

New York, Sept. 11.—The White Sox began their drive for the American league pennant at the Yankee stadium this afternoon when they swept a single header with the Yankees, 3 to 1, before a yawning multitude of 1,500 customers.

BILLY SULLIVAN.

The White Sox were unable to gain on the Red Sox, who are in eighth place and in the midst of a one game pennant drive of their own, as the Boston team won from the Tigers. However, the White Sox maintained their lead of one and one-half games over the Red Sox and it is probable that a dramatic showdown between the ambitions of the two clubs will occur in the crucial series between the two Sox, the White and Red, which starts in Boston Sunday.

The Going Must Get Tough.

The White Sox by the subtlest strategy saved their sprint for the championship until September when the leaders would have worn themselves out making the pace, and at the present writing are only a matter of some 43 games behind the Athletics and coming along with a rush. The Athletics are not only exhausted from defending the lead, but are suffering badly from leg fractures, internal injuries and nerves; so it is possible that the White Sox will make history in their current swing around the eastern zone of the American league.

The Athletics are not money players and it is doubtful that they can hold together in the face of a determined challenge from the White Sox, who do not begin to play their best until the going is hardest. If they should fall on this tour it will only mean that the going has not been made hard enough to inspire them to put forth their best fighting efforts. The going is pretty hard, to be sure, but they may like it just a little tougher, in which case they might continue to lie back of the pace and let the leaders exhaust themselves some more.

Ted Lyons was largely responsible

[Continued on page 15, column 4.]

LOTT TO MEET VINES IN FINAL OF U. S. TENNIS

Forest Hills, N. Y., Sept. 11.—(AP)—Two sets down at one time and the sets rapidly playing out on him, Ellsworth Vines Jr., lanky Pasadena youngster, proved his fighting heart today by coming back to defeat Frederick J. Perry, British ace, in five furious sets and enter the finals of the golden jubilee national tennis tournament.

As a result of his refusal to accept defeat, the 19-year-old coast star to morrow will have his chance at the title relinquished today by John Hope Doeg, the Newark left hander, who took a crushing beating from George Lott Jr. of Philadelphia in the other semi-final, 7-5, 6-3, 6-0.

Vines, playing erratically, looked like anything but a future champion as he dropped the first two sets to Perry, but recovered himself to play good tennis in the third and then became a whirlwind toward the last. The final score was 4-6, 3-6, 6-4, 6-4, 6-3.

12,000 Watch Play.

The final set saw the crowd of 12,000 in a constant uproar as Vines, increasing his pace, served with terrific speed and drove one placement after another by the wilting Perry. So effective was his play that he ran up a lead of five-one in games before Perry checked the onslaught and won a pair. Then the coast stripling, just to clinch the argument, sent over a series of fast shots that broke Perry's service and closed the match.

Their spectacular struggle recompensed the gallery for Doeg's disappointing showing against Lott. Apparently spent by his hard-earned victory over Frank Shields yesterday, the Newark southpaw gave the Philadelphian but feeble opposition after the opening set. He couldn't hold even his famed cannon ball service against the calm, sure-stroking Lott and never looked like a winner. He did not score a single placement in the final set as Lott put on the finishing touches.

Two supremely confident young men will fight it out for the title tomorrow.

Perry Seems Winner.

Victor over Vines in the international team matches last week, Perry gave every indication he would repeat as he ran off the first two sets. He was playing a steady, conservative game from the base line and letting the American drive them out. Vines looked his worst in the second set, when he lost his service twice and drove 21 balls out of bounds.

The turning point came in the fifth game of the third set when, after each had won two games on service, Vines suddenly began getting his fierce drives in the court and broke Perry's delivery. Gaining confidence, he continued to shoot them past the Englishman and ran out the set.

THE GUMPS—ON WITH THE DANCE

WHAT A PARTY
BIM IS GIVING A LITTLE GET TOGETHER DINNER TONIGHT-
HE FEELS THE GUMPS SHOULD KNOW HENRIETTA BETTER AND IS THROWING THIS SPREAD SIMPLY TO SHOW THEM WHAT A REAL GIRL SHE IS-
AND WHAT A PRIZE HE HAS PICKED OUT-
OH- COME ON! MY FAVORITE TUNE- DO- DO- DE- DI- DO MRS. ZANDER- THEY TELL ME YOU ARE A WONDERFUL DANCER- MAY I HAVE THE PLEASURE OF THIS DANCE?
THIS IS A TANGO THEY'RE DANCING- ARE YOU SURE YOU CAN TANGO?
SURE! I CAN TANGO- THE DANCES ARE ALL ALIKE TO ME- COME ON NOW- WE'LL GIVE THE LOCAL BOYS AROUND HERE A TREAT- WATCH ME MAKE BIM JEALOUS-
SAY BOY! I COULD JUST KEEP ON DANCING THIS WAY FOREVER-
GREAT HEAVENS- ANDY GUMP- YOU DON'T MEAN TO TELL ME THAT YOU NEVER WISH TO IMPROVE-
SIDNEY SMITH
Reg. U. S. Pat. Off.: Copyright, 1931, by The Chicago Tribune.

In the WAKE of the NEWS

EARLIER CHICAGO.

DEAR WAKE: Recent mention was made in your column of a former building on the site of the present Monadnock block. It was a one story frame structure occupied by the Merchants Parcel Delivery company, the first package delivery company organized in Chicago, or anywhere else, to deliver packages for 10 cents. It was at 93-100 West Jackson street. I was one of the officers.

We started the company in 1881 before Dearborn was opened through to Van Buren street. La Salle was known in those days as Pacific avenue, nicknamed "Biler" avenue. We occupied the whole block, using the front for an office and the rear for a warehouse and sorting station, keeping our wagons on a lot in the rear and our horses in the basement.

We sold our lease to Aldis, Aldis & Norcott, a firm which came from England and engaged in the real estate business. It represented the Brooke estate of Boston and built the present Monadnock block. We moved in 1892 into a large warehouse as 341-349 South La Salle, built for us by Lazarus Silverman, one of the first private bankers in Chicago.

F. R. Donahue.

Here are some memory tests for Way Back Whenners. The appended were familiar names of business firms fifty years ago. Where were they located? I am also enclosing the answers so they may be published a week later. Here is the list:

1. Stork & Partridge. 2. Ketchum & Cheatam. 3. Jahn & Nahne. 4. F. F. Wollansack. 5. A. J. Nutting. 6. E. Smeeth. 7. John Fehn. 8. Fox & Howard. 9. M. Pottgeiser. 10. Leroy Payne.

C. H. M.

* *

This Wake Is Conducted by Harvey T. Woodruff. Help! Help!

* *

Here's That Moot T.

Harvey T.: That "T" stands for tantalize. You cry "Help! Help!" Then we think it will be easy, but it isn't.

Eleanor.

* *

Achievement.

Once more the season's over,
Though yet the turnstiles click,
And teams that won the year before
Again have turned the trick.

The Cubs have dropped to fourth again
When I thought they'd be on top;
And in spite of all the hopeful talk
The Sox have been a flop.

But in the midst of all this gloom,
I really must confess
That I think the recent season
Has been a great success.

The reason for my cheerful mood
May not be clear to all—
But after years of watching game
I caught a stand foul ball. Wilyum.

* *

"Comeback" Champions.

Former Heavyweight Champion Jack Dempsey and former Lightweight Champion Benny Leonard are going through the motions of "building up" by upsetting "setups" in their comeback campaigns. On the theory that both need the purse from a major engagement, none may begrudge them their decision. Otherwise, one would prefer to remember achievements of their prime.

In the second Tunney fight here in Chicago, that of the "long count," Dempsey nearly disproved the sport adage, "They can't come back." It was a remarkable exhibition. But that was four years ago. Dempsey hardly can have improved physically since. Jack's popularity is such, however, that he would be a drawing card if fans thought he was in anything approaching condition.

Looking back for a parallel to the second Tunney-Dempsey bout, we find that Jim Corbett, after losing his title to Bob Fitzsimmons in 1897, made a "comeback" effort three years later against Jim Jeffries, who had taken the crown from Fitz. For 22 rounds Corbett evaded and outpointed Jeff. Then with a decision and the title in sight he received a body blow in the 23d round which ended title dreams and produced knockout dreams.

* *

Do You Remember Way Back When:

The leading Baptist church was at the northeast corner of Wabash avenue and Washington street?—An Old Timer.

PLUCKY PLAY IS 5-2 CHOICE TODAY IN $5,000 STEGER

Plucky Play, twice winner of $25,000 stake races in Chicago this season, in which he conquered Sun Beau, was the overnight favorite at 5 to 2 to win the renewal of the Steger handicap at Lincoln Fields this afternoon.

The Steger, at a mile, has a prize of $5,000 in added money and attracted a field of 17, in which Knight Commander, No More and Dark Sea also had many followers. All the best handicap horses in the west are in the struggle.

The field, in the order of post positions:

Horse.	Weight.	Jockey.	Odds.
Epithet	107	R. Finnerty	12-1
Knight Commander	117	F. Chiavetta	4-1
Pittsburger	107	E. Tilden	10-1
Plucky Play	115	R. Morrison	5-2
Seguro	100	W. Moran	50-1
†No More	113	L. Cunningham	6-1
Nellis Custis	101	J. Scanlan	15-1
Don Leon	105	E. Pool	20-1
*Brown Wisdom	118	M. Knight	12-1
†Shasta Broom	100	L. J. Cunningham	6-1
*My Dandy	112	W. Garner	12-1
Satin Spar	112	R. Jones	10-1
Prince Atheling	106	H. Robel	30-1
Kinscen	104	C. Corbett	15-1
Dark Sea	105	C. E. Allen	8-1
Martha Jones	97	J. Neal	40-1

*Reichert Brothers entry.
†C. E. Davison entry.

American Track Stars Quit South Africa; Start Home

CAPE TOWN, South Africa, Sept. 11.—(AP)—The touring American track team which Saturday completed a successful invasion of South African fields, sailed today for Southampton on the Warwick Castle, en route home.

PANSY WALKER'S RUSH CAPTURES WACKER DRIVE

BY FRENCH LANE.

It's too bad Pansy Walker, the fleet filly from the Three D stable of Texas is not in the $5,000 Steger handicap to be run at Lincoln Fields this afternoon. A year ago Pansy romped home in this stake after running one of the fastest miles of the season.

Yesterday she won the Wacker Drive purse, feature on the day's Lincoln Fields program. And she won it by five lengths in a way to indicate she might have repeated in the Steger today had she been eligible.

However, it will be a long time before those that trailed her home yesterday will forget how she smothered them with her speed when she started running in the stretch.

Wins by Five Lengths.

Fast Martha Jones and such a fleet fellow as Eskimo had been leading Pansy Walker in the earlier stages. Cheers also was up there for a time and Pansy was back in fourth place.

As they rounded the turn, the leaders went a trifle wide. They left an opening wide enough for Pansy Walker to skim through. When she started her rush forward she left no doubt about who was going to win the race. She stepped far away from the others and pulled out into a lead of five lengths toward the finish. Then she took things easy.

She was ridden by the youngster P. Dyer. Martha tried desperately to catch Pansy Walker, but it was to no avail although she saved second money. Justinian was third. Pansy ran the six furlongs in 1:11 2-5. She had been a top heavy favorite and paid $3.50 for a two dollar ticket.

Long Shots Score Three Times.

During the afternoon, long shot players put on three hilarious celebrations.

The first one came after the running of the 2 year old race which opened the program. At the end of a six furlong contest, Memorandum, a daughter of In Memoram, was a head in front of Anita's Pal with Catherine Fox, the favorite, running third. Memorandum paid $66.48 to win, $27.60 to place, and $10.38 to show.

The long shot players who didn't get rich on that one had another chance in the Forest Park purse, also a dash of six furlongs for 2 year olds, which was third on the program. This time the long shot was the juvenile, Brave and Bold, owned by Walter J. Salmon of New York.

He was meeting the best field he had ever faced and it wasn't any wonder the so called wise players deserted him, leaving only a few long shot sharpshooters to root him home.

Two Spills Mar Program.

The New York colt took the lead right at the beginning, and for the entire distance outran the fleet Chatter Queen. He finally won by a head from Chatter Queen with Marmion third.

The little long shot group cheered long and loud when Brave and Bold paid $51.58 to win, $15.34 to place, and $7.68 to show. Chatter Queen was the favorite. In the sixth race Morocco, paying $47.78, further enriched the get rich quick gentry.

Spills came in both the first and second races. Brush Down fell with Jockey Earl Pool soon after the start of the first. In the second race Volta Maid stumbled early in the struggle, sending her rider, J. Gianelloni, sprawling into the dusty track. Pool was injured so severely he was unable to ride later in the afternoon.

Maneikis, Please Write Stagg; You Have Broken Arm

Coach A. A. Stagg of the University of Chicago has a message of importance for Walter Maneikis, one of his tackle prospects, if he can locate the player. Coach Stagg wants to tell Maneikis that he has a broken arm.

Maneikis more than a week ago fell downstairs in the dark while visiting in Michigan and on Tuesday returned to Chicago. Meeting Mr. Stagg, he informed the Maroon coach that the fall had sprained his wrist.

On the latter's advice, however, Maneikis went to the student health service and had an X-ray taken. The plates when developed showed a fracture, but efforts to locate Maneikis since have been unsuccessful and the tackle is unaware of the seriousness of the injury.

Major Leagues

AMERICAN LEAGUE.

	W.	L.	Pct.		W.	L.	Pct.
Phila'phia	96	41	.701	Detroit	87	51	.413
Wash'ton	83	54	.606	St. Louis	87	51	.413
New York	80	56	.588	CHICAGO	53	84	.387
Cleveland	79	63	.519	Boston	51	85	.375

YESTERDAY'S RESULTS.

Chicago ..... 3; New York 1
Boston ..... 8; Detroit 0
No other games scheduled.

GAMES TODAY.

Chgo. at N. York [2]. St. Louis at Phil. [2].
Cleve. at Wash. Detroit at Boston.

NATIONAL LEAGUE.

	W.	L.	Pct.		W.	L.	Pct.
St. Louis	89	49	.645	Pitsb'rgh	68	71	.489
New York	83	57	.593	Boston	61	78	.439
Brooklyn	73	67	.521	Phila'phia	60	79	.432
CHICAGO	73	68	.518	Cincin'ati	51	89	.364

YESTERDAY'S RESULTS.

Chicago ..... 3; Philadelphia 1
Pittsburgh ..... 3; New York 2
Brooklyn ..... 8; Cincinnati 3
Boston ..... 6; St. Louis 3

GAMES TODAY.

Phila. at Chicago. Brklyn. at Cincinnati
N. York at Pittsbgh. Boston at St. Louis.

Home Run Leaders

Gehrig, Yankees	43	Averill, Indians	29
Ruth, Yankees	40	Ott, Giants	28
Klein, Phillies	31	Foxx, Athletics	27

SIREN CAPTURES FIRST RACE FOR LUTZ Q TROPHY

BY CHARLES BARTLETT.

Siren, the Karas brothers' smart sloop from the Chicago Yacht club, wooed the winds off Jackson Park harbor yesterday with just the right kind of a dance to win the first race in the tenth annual series for the Lutz trophy, competition which is restricted to Q boats. Princess, owned by Ed Jedzrykowski and Carl Kallgren of the Jackson Park Yacht club, and Intruder, property of John and James O'Rourke, also from the home port, finished second and third, respectively.

S. B. King's Chaperon, another Jackson Park representative, was disqualified for crossing the starting line a bit too hastily, but sailed the full distance.

Siren, which captured the racing prize in the 331 battle to Mackinac island in July, is seeking her third straight victory in the Lutz series, and appears to be in a fair way of succeeding. Prior to the start of the race yesterday te experts ashore allowed that the north side boat should win the opening race, what with the prevailing light airs, and Skipper Ole Karas made no mistake about taking her to the front and keeping her there to the finish.

Rivals Have Good Chance.

Siren hasn't won the Lutz cup yet, however, since Princess and Intruder are both former winners of the trophy and still have plenty of opportunity to beat or at least tie the Karas entry in the two remaining races. Today's argument will be decided on a windward and leeward basis, granting that the winds freshen, and the final race tomorrow will be sailed over a triangular course.

Princess, Intruder and Chaperon were considerably embarrassed at the starting line yesterday, each being a bit too eager to be under way, while the cautious Siren hung back astern at a respectful distance. Chaperon's crew apparently didn't realize the situation, for she headed out into the lake in pursuit of Siren. Princess and Intruder meanwhile turned back for a proper start, and in so doing almost came to simultaneous grief. The former cut across Intruder's bow, and they jostled each other momentarily, Princess losing some of her complexion during the scuffle. They finally got away, however, with Princess having the advantage.

Siren Gets 4 Points.

Siren's time for the 12 miles journey was 1 hour 45 minutes and 12 seconds. Princess turned the course in 1:47:49, while Intruder was clocked in 1:51:50. Siren now leads in the point standing with 4 to Princess' 3 and Intruder's 2.

The race was sailed in a light southeast wind, which favored the Siren and the Princess.

SMITH YIELDS 5 HITS IN HURLING 14TH VICTORY

Shades Dudley in Duel, 3 to 1.

Two in Row

PHILADELPHIA.	Ab	R	H	P	A	CHICAGO.	Ab	R	H	P	A
Bridwell,rf	4	0	1	2	0	English,ss	3	0	1	4	4
Bartell,ss	4	0	1	3	2	Horn'r,3b	4	1	3	1	1
Hurst,1b	3	0	1	9	0	Cuyler,cf	4	0	1	3	0
Taitt,lf	4	0	0	3	0	Hor'by,2b	4	0	1	2	1
Arlett,rf	3	0	0	1	0	Barton,rf	4	0	1	4	0
Davis,c	4	0	0	7	0	D.Tay'r,lf	3	0	1	3	0
Mallon,2b	4	1	1	3	3	Grimm,1b	4	0	1	6	0
Friberg,3b	2	0	1	0	1	Hartnett,c	3	1	0	5	3
*Koster	0	0	0	0	0	Smith,p	2	1	1	0	4
Willy'm,3b	0	0	0	0	0						
Dudley,p	3	0	0	0	2						
	31	1	5	24	11		33	3	9	27	13

*Batted for Friberg in seventh.

Philadelphia ..... 001 000 000—1
Chicago ..... 001 010 01*—3

Errors—Dudley, Hornsby, Hurst. Runs batted in—Bridwell, Hornsby [2], Hornsby. Two base hits—Mallon, Herman, Smith. Sacrifices—Smith. Left on bases—Philadelphia, 6; Chicago, 12. Bases on balls—Smith, 3; Dudley, 5. Struck out—Smith, 4; Dudley, 2. Wild pitch—Dudley. Umpires—Magerkurth and Reardon. Time—1:58.

BY IRVING VAUGHAN.

Although not exactly vicious in their hitting, the Cubs did just enough yesterday to furnish Robert Smith with the runs he needed to chalk up his fourteenth victory of the season. The runs appeared one at a time in three different innings and served to bowl over the Phillies, 3 to 1, for the second straight time. That gave the Chicagoans a 13 to 8 edge on the season with a chance that the record can be improved in the final between the two teams today.

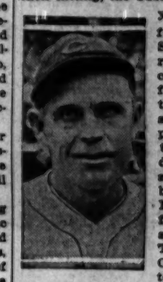

BOB SMITH.

Smith, who works cautiously and usually succeeds despite no apparant abundance of stuff on the ball, could be coaxed into yielding only five hits. And the Phils are notorious for the power of their attack. The hit total in itself is impressive enough, but the performance as a whole is doubly so when you consider that three of the safeties were crowded into one inning. After that the only real trouble Smith encountered was brought on by misues in his defense.

Herman's Bat Helps.

Young Herman, the $50,000 second baseman from Louisville, was prominent with his bat, even though the cunning Clise Dudley was an all around annoyance. The youngster singled once, doubled once and walked once. The double was the most valuable of his contributions. It became a run, thereby breaking a 1 to 1 tie, when Hornsby, in response to a welcoming hand from the thousands of women guests, ripped off a single. Herman drove in the previous Cub tally with a fly ball. These two were enough to win, but just to keep their record clear the Phils made the Bruins a present of one in the eighth.

Phil Collins, the butcher boy proprietor who never gives the Cubs a bargain, will pitch against them in the final today. Guy Bush will endeavor to make Phil's appearance a failure.

Phils First to Score.

The Phils grabbed a temporary one run lead in the third, but actually did enough with their bats to deserve thrice that amount. Mallon opened the inning with the first hit off Smith,

[Continued on page 15, column 3.]

CAMERAMAN'S ON THE JOB IN BOXING, FOOTBALL, YACHTING, AND GOLF

Tony Canzoneri shoots a left to Jack Berg's chin, one of the many damaging punches landed by the lightweight champion as he successfully defended his title Thursday.
[New York Daily News Photo.]

De Paul university football players scrimmage as the start of the season nears. Ted Jablonski, a candidate for a full back position, hurdles the line in an effort to gain ground.
[TRIBUNE Photo.]

Siren skips over the waves. The Karas craft, which yesterday won the first race of the Q class series for the Lutz cup.
[TRIBUNE Photo.]

Western conference football coaches enjoy a round of golf on the estate of A. D. Lasker. Left to right: Sam Willaman, Ohio State; Dick Hanley, Northwestern; Harry Kipke, Michigan, and L. W. St. John, athletic director at Ohio State. They're on the 11th green.
[TRIBUNE Photo.]

HELIANTHUS RUNS AWAY TWICE AND THEN WINS RACE

Crowd Acclaims Erratic Victor at Belmont.

CONSENSUS
Daily Racing Form Selections

LINCOLN FIELDS.

1—On Sir, Vishnu, Zodc.
2—Panchio, Bag Smasher, Fodre.
3—Sharp Thoughts, Unencumbered, Dis Dat.
4—Agitt, Supreme Sweet, Burgeo.
5—Knight Commander, My Dandr, Dark Sea.
6—Annan, Griffin, The Southerner.
7—EAGLE, Grasslands, Plutarch.

BELMONT PARK.

1—The Heather, Black Majesty, Squeaky.
2—Beacon Hill, Reelzebub, Indigo.
3—Sweeping Light, Ha Ha, Espinaca.
4—Knight, Mountain Elk, Stormy Dawn.
5—SCOTT GRAND, Sun Meadow, Sir Ashford.
6—Breadline, Tosh, Jack B.

New York, Sept. 11.—[Special.]—Such a roar of welcome as met Gallant Fox in the Realization last year, or Twenty Grand a few months ago in the Belmont, swept through the stands and clubhouse at Belmont Park today when a much more humble thoroughbred, the Brookmeade stable's Helianthus, won the Parole purse after a great show of courage.

Helianthus, driven into favoritism at 5 to 5, won by a head to thunderous cheers after he had run away three-eighths of a mile at top speed, and then unseated his jockey and covered another mile and a half at varying speeds before he finally was gotten to the post.

Odds Go to 5 to 1.

The delay at the barrier was nineteen minutes, and as long as 5 to 1 was laid by bookmakers on the lawn against the horse which had gone to the post at 5 to 5. There were few takers, for Helianthus certainly looked to be a spent horse after his two runaways.

However, Helianthus took all that knowlton and Priory had to offer, and still had a little left. His time for the six furlongs over the main course was 1:11 2-5 and he carried 105 pounds.

Wheatley Stable Wins Two.

The Wheatley stable accounted for a double, and F. Ambrose Clark's Golden Star II. for the Hunters steeplechase, which was the richest event of the day.

The veteran trainer, Jim Fitzsimmons, sent the 2 year old Unique out to win in the Tanya purse, and followed it immediately with the 3 year old Impish in the Elkwood purse.

INDIANA BOXING BOARD SELECTS STATE CHAMPIONS

Indianapolis, Ind., Sept. 11.—(AP)—Suspension of Tracy Cox, Indianapolis junior lightweight, for failure to carry out a contract to fight Lew Massey, Philadelphia, at Terre Haute this month, was held in abeyance until Sept. 25 by the state athletic commission of Indiana at a meeting here today.

The commission today named state champions in every class but the bantam, featherweight, and lightweight divisions. They will be determined in elimination contests to be held within the next few weeks.

State champions recognized are:

Flyweight—Happy Atherton, Indianapolis.
Junior lightweight—Tracy Cox, Indianapolis.
Junior welterweight—Mean Baumgartner, Fort Wayne.
Welterweight—Jackie Purvis, Indianapolis.
Middleweight—Red Slaughter, Terre Haute.
Light heavyweight—Roy Wallace, Indianapolis.
Heavyweight—Jack Redman, South Bend.

The commission decided the bantamweight state title rested between Happy Atherton, Frankie Jarr, and Georgie Nate.

The Indiana featherweight title will rest between Georgie Nate, Scotty Scotten, Ralph Nidy, Cyril Hardesty, George Stokes, and Chick Wagner.

The lightweight state title, it was held, rested between Willard Brown, Nick Ellenwood, Glen Nidy, and Jock Malone.

A. A. U. CHAMPS ENTER TRACK AND FIELD MEET HERE

Several champions will compete in the Central A. A. U. championship track and field meet on Sept. 26 at Ogden park, according to entries received to date.

Among those entered is Levi Casey, who holds the national hop, skip and jump record. Casey also will compete in one or two other events, possibly weight lifting. Casey will wear the Illinois Athletic club colors.

Johnny Brooks, unattached, national junior broad jump champion, has entered, as has Tom Warne of Northwestern university, pole vault champion.

Entries close Sept. 22. Entries can be made with Racine Thompson or Johnny Behr, in care of the Illinois Athletic club.

PRO MEDALIST WILL GET ALEX SMITH TROPHY

New York, Sept. 11.—(AP)—Establishment of the Alex Smith Memorial medal, in memory of the famous Scotch golf professional, who died a year ago last April in Baltimore, was announced today by a group of his friends.

The medal will be awarded each year for the next eight years at least to the medalist in the Professional Golfers' association qualifying rounds. The first one will be awarded this year to the low qualifier at Providence, R. I., in the P. G. A. tournament starting Monday.

Smith was United States open champion in 1906 and 1910.

LOGANSPORT ELEVEN WINS.

Logansport, Ind., Sept. 11.—[Special.]—Logansport High school defeated Monticello High school in a football game here today, 16 to 0.

Fight Decisions

At Eau Claire, Wis.—Mike Dundee beat Prince Saunders (10); Steve Koran and Jack Rando drew (10).

SMITTY—EVERYTHING UNDER CONTROL

LINCOLN FIELDS CHART

FIRST RACE—Six furlongs. Purse $1,200. Claiming. Two year olds. Net value to winner, $850; second, $200; third, $100; fourth, $50.

Horse and Jockey—	Wt	PP	St	¼	½	Str	Fin	Owner	Eq odds
MEMORANDUM [E.Neal]	110	11	3	2h	2h	1h	1h	W.F.Axton	31.24-1
ANITA'S PAL [J.Neal]	110	2	5	5h	3h	3h	2h	L.L.Lyman	7.77-2
CATHERINE FOX [M.Rose]	110	7	7	10½	8h	4h	3½	C.E.Hamilton	1.51-1
DOLLY'S BABY [L.Cunningham]	110	6	8	11	11	2h	4	FourOaksStock F.	10.08-1
PARTIES [M.Knight]	115	12	6	6h	6h	5h	5½	E.McCuan	41.46-1
GOLDEN LIGHT [H.Noble]	105	7	6	4h	4h	6h	6½	J.Marsch	*21.15-1
SABINA H. [B.Hanford]	107	9	1	9h	7h	7h	7½	J.Lowenstein	32.17-1
EVER FAITHFUL [C.Corbett]	107	5	4	7h	9h	8h	8h	Mrs.F.A.Carreaud	7.22-1
ZIZA [G.Elston]	101	5	12	11h	10h	10h	9h	O.Halverson	*21.15-1
RAPID BIRDIE [W.Garner]	108	10	5	8h	5h	9h	10h	M.E.Casey	6.70-1
VERDA [R.Jones]	105	8	10	12	11	11	11	Novak&Stock F.	*21.15-1
BRUSH DOWN [E.Pool]	109	3	11	8h	Lost rider			R.S.Clark	10.62-1

*Field. Time, :23 2-5, :47 3-5, 1:13 4-5. Two dollar mutuels paid: Memorandum, $64.48 straight, $27.60 place, $10.38 show; Anita's Pal, $8.98 place, $5.00 show; Catherine Fox, $2.66 show. Winner trained by W. Lewis. Start good. Won driving; place easie, Went to post at 2:16. At post 3½ minutes.

MEMORANDUM began fast, kept up close under energetic riding, and, going determinedly in the final drive, wore down the leaders, but was unable to draw away. ANITA'S PAL, a forward factor throughout, saved much ground and held gamely. CATHERINE FOX, probably much the best, broke slowly, was forced back at the far turn, and closed with a rush. DOLLY'S BABY had speed, but weakened in the final drive. PARTIES showed a fair effort. GOLDEN LIGHT quit. EVER FAITHFUL had a rough trip. RAPID BIRDIE had early speed. BRUSH DOWN lost her rider when in close quarters at the half mile pole.

SECOND RACE—Six furlongs. Purse $1,200. Claiming. Four year olds and up. Net value to winner, $850; second, $200; third, $100; fourth, $50.

Horse and Jockey—	Wt	PP	St	¼	½	Str	Fin	Owner	Eq odds
BARON KING [C.Corbett]	112	3	2	2h	2h	1h	1h	Mrs.A.Pink	3.58-1
RAHWAY [G.Elston]	105	2	5	5h	11	11½	2h	P.B.Kyne	22.14-1
HAMILTON [C.Meyer]	110	11	1	4h	4½	3h	3nk	Mrs.J.C.Swikard	12.07-1
THOR AS BETH [B.Hanford]	113	8	3	3h	3h	4h	4nk	T.NunnBros.	38.06-1
HIDOVER [E.Pool]	110	8	10	7h	6h	5h	5h	R.S.Clark	1.73-1
GOLD BET [J.Neal]	105	4	8	10h	10h	7h	6h	FourOaksStk.F.	*28.07-1
FIALA [F.Talbert]	107	10	7	6h	5h	8h	7h	J.J.Coughlin	42.37-1
CHARM [W.Garner]	108	7	6	5h	8h	9h	8h	C.S.Stubbs	8.74-1
MISS ROSEDALE [R.Jones]	107	3	4	1h	2h	2h	9h	Lewis&Kemp	4.88-1
SHACKELFORD [R.Finnerty]	110	5	12	12	12	12	10½	A.Hangen	17.90-1
DR. BIDENCOPE [J.Gianelloni]	110	6	9	11h	11h	11	11h	L.M.Severson	*28.07-1
BROKEN SOUND [C.Landolt]	110	12	11	8½	7h	10½	12	Knebelk'p&Mor.	*28.07-1

*Field. Time, :23, :47 1-5, 1:13 1-5. Two dollar mutuels paid: Baron King, $11.68 straight, $5.18 place, $4.14 show; Rahway, $15.62 place, $9.64 show; Hamilton, $6.16 show. Winner trained by T. J. Shannon. Start good. Won easily; place driving. Went to post at 2:47. At post 4 minutes.

BARON KING broke fast, but was unable to keep up, rallied improved speed after reaching final five-sixteenths, and racing to the front on extreme outside, came away fast in the stretch and won easily. RAHWAY, early in the race, was in close quarters at final turn, and, while unable to withstand the winner, rushed on fairly well. HAMILTON raced forwardly, lost some ground entering the stretch, and weakened after moving up boldly in the drive. THOR AS BETH, in the stretch duel, was finishing fast. HIDOVER, in a tangle shortly after the start, was going well in final stages. MISS ROSEDALE had early speed. FIALA quit. CHARM dropped out of it at the turn.

THIRD RACE—Six furlongs. Purse $1,300. Allowances. Two year olds. Net value to winner, $950; second, $200; third, $100; fourth, $50.

Horse and Jockey—	Wt	PP	St	¼	½	Str	Fin	Owner	Eq odds
BRAVE AND BOLD [G.E.Allen]	116	8	1	1h	1h	1h	1h	W.J.Salmon	24.70-1
CHATTER QUEEN [Morrison]	110	4	2	3½	4½	2h	2½	Northway Stable	1.40-1
MARMION [R.Jones]	113	5	7	4h	3h	3h	3h	Goldstream&Bond	9.45-1
DARK BEGAN [W.Garner]	108	3	3	2h	2h	4h	4h	Ererside Stable	11.90-1
LATE DATE [R.Schutte]	106	2	8	7h	7h	5h	5h	Audley Farm	14.61-1
MISS TULSA [C.Corbett]	110	6	5	5h	5h	6h	6h	J.Howard	5.76-1
CEE TEE [C.Meyer]	110	1	4	6h	8h	8h	7h	J.Dixiana	6.01-1
VOLTA MAID [J.Gianelloni]	110	8	5	Lost rider				L.M.Severson	17.44-1

Time, :23 4-5, :47 2-5, 1:13 3-5. Two dollar mutuels paid: Brave and Bold, $51.58 straight, $15.34 place, $7.68 show; Chatter Queen, $8.32 place, $2.70 show; Marmion, $3.50 show. Winner trained by S. W. Ward. Jr. Price. Start good. Won driving; place same. Went to post at 3:18. At post 3 minutes.

BRAVE AND BOLD began fast, drew clear slowly in opening quarter, saved ground thereafter, and, responding on request, was under steadying restraint. CHATTER QUEEN met slight interference at the start, saved much ground at the stretch turn, and closed well under strong riding, but failed to get up. MARMION, never far out of it, raced wide, and, under severe pressure, DARK BEGAN, gamely, and closed ground. LATE DATE, forced far out of it, made up ground steadily the final three-eighths. MISS TULSA weakened slightly in the final drive. CEE TEE raced wide. VOLTA MAID lost her rider shortly after the start.

FOURTH RACE—One mile. Purse $1,300. Claiming. Three year olds and up. Net value to winner, $950; second, $200; third, $100; fourth, $50.

Horse and Jockey—	Wt	PP	St	¼	½	¾	Str	Fin	Owner	Eq odds
CAIUS [T.Roderick]	107	2	5	1h	1h	1h	1½	1h	Mrs.G.A.Pink	3.54-1
BILLY LOONEY	115	4	6	3h	3h	2h	2½	2h	J.Madden	1.50-1
SAN PRESTO [B.Hanford]	110	8	8	7h	4h	3½	3h	3h	F.F.Brant	10.83-1
BETON [L.Cunningham]	115	3	7	6h	5h	4h	4h	4h	C.E.Davison	34.61-1
LAZY BIRD [J.Neal]	110	7	4	4h	6h	5h	5h	5h	Mrs.F.J.Uhlein	11.13-1
BROAD AXE [R.Morrison]	112	1	3	2h	8h	7h	6h	6h	Mrs.F.J.Uhlein	15.40-1
VERMICULITE [C.E.Allen]	112	7	10	10h	9h	8h	7h	7h	H.M.Woolf	9.92-1
KULAMAN [H.Watson]	112	11	1	9h	10h	9h	8h	8h	LaSalle Stable	87.18-1
DRASTIC WATER [W.Garner]	108	6	11	12	12	11h	9h	9h	M.E.Casey	*16.71-1
BOOSTER TWIST [E.Neal]	107	5	12	11½	11h	10h	10h	10h	W.F.Axton	*16.71-1
LADY VA VA [W.Moran]	112	9	9	11h	11h	12	11h	11h	Sparks Stable	28.14-1
HIDDEN THOUGHTS [Pronk]	110	9	4	5h	10½	12	12	12	C.W.Bidwill	*16.71-1

*Field. Time, :23, :46 1-5, 1:11 3-5, 1:38. Two dollar mutuels paid: Caius, $9.08 straight, $3.88 place, $3.48 show; Bill Looney, $3.10 place, $2.74 show; San Presto, $4.10 show. Winner trained by F. J. Shannon. Start good. Won driving; place same. Went to post at 3:48. At post 1 minute.

CAIUS, having his best speed, raced into the lead on the inside, made the early pace under good rating, and weakened suddenly in the final sixteenth. Bill Looney played BILL LOONEY'S game, but saved much ground, was under steadying restraint first three-quarters, and closed gamely under strong pressure, but could not get up. SAN PRESTO, a forward factor throughout, lost some ground and held on well. BETON raced wardly and saved much ground. PAL BIRD had no mishap. BROAD AXE could not improve his position. VERMICULITE lacked belated speed. KULAMAN quit. LADY VA VA was up close when she bore out badly at the far turn.

FIFTH RACE—Six furlongs. Purse $1,500. Allowances. Three year olds and up. Net value to winner, $1,100; second, $225; third, $125; fourth, $50.

Horse and Jockey—	Wt	PP	St	¼	½	Str	Fin	Owner	Eq odds
PANSY WALKER [P.Dyer]	107	2	5	3h	4h	1½	1h	Three D's Stock Fm.	.75-1
JANET JONES [G.Tilden]	112	6	11	11	10h	2½	2nk	Greenview Lines	11.81-1
JUSTINIAN [C.E.Allen]	112	9	1	4h	3h	3h	3½	Egenti ree Stable	8.67-1
CHEERS [L.Cunningham]	110	3	4	2h	2nk	4h	4½	C.E.Davison	6.25-1
DOUBLE HEART [C.Corbett]	112	1	2	1h	1h	5h	5h	C.Carreaud	8.08-1
ESKIMO [W.Moran]	110	7	3	5½	5h	6h	6h	North Star Stable	25.92-1
LADY FINGERS [R.Morrison]	108	4	7	7	7	7	7	Gallaher&Combs	24.30-1

Time, :22 2-5, :46 2-5, 1:11 2-5. Two dollar mutuels paid: Pansy Walker, $3.50 straight, $2.90 place, $2.50 show; Martha Jones, $6.68 place, $4.00 show; Justinian, $5.24 show. Winner trained by J. Dyer. Start good. Won easily; place driving. Went to post at 4:17½. At post 2½ minutes.

PANSY WALKER, much the best, was pinched back approaching the turn, suffered slight interference then, but responded when opening the stretch drive smartly and, coming through on the inside, quickly disposed of MARTHA JONES, winning in hand. Latter had fine speed, bore out slightly when entering the stretch, and, while no match for the winner, ran gamely. JUSTINIAN, never far out of it, moved up strongly entering the stretch, but hung in the drive. CHEERS had speed, but weakened. DOUBLE HEART lost some ground. ESKIMO dropped out of it after a quarter.

SIXTH RACE—One and one-eighth miles. Purse $1,300. Claiming. Four year olds and up. Net value to winner, $950; second, $200; third, $100; fourth, $50.

Horse and Jockey—	Wt	PP	St	¼	½	Str	Fin	Owner	Eq odds
MOROCCO [M.Knight]	110	8	6	5h	3h	1½	1h	E.McCuan	22.80-1
AYE READY [L.Cunningham]	110	3	8	8h	5h	2h	2h	J.Lowe	32.76-1
MASTER ACE [B.Hanford]	110	2	7	7h	4½	6h	3½	W.Freeman	3.68-1
BEARINGTON [G.Elston]	110	7	2	2h	2h	3h	4h	J.Coffey	4.13-1
GENGHIS KHAN [C.Corbett]	110	6	4	4h	1h	4h	5h	F.A.Carreaud	5.42-1
CUIBBLES [A.Richard]	110	4	3	3h	6h	5h	6h	H.McConnell	25.16-1
STOP GAP [C.Landolt]	115	1	1	1h	2½	7h	7h	O.W.Lehmann	5.03-1
MY DAN [M.Rose]	110	5	5	6h	7h	8h	8h	A.B.Leteller	9.88-1

Time, :24, :48 2-5, 1:13 2-5, 1:39 3-5, 1:54. Two dollar mutuels paid: Morocco, $47.78 straight, $12.26 place, $6.36 show; Aye Ready, $36.10 place, $17.12 show; Master Ace, $4.24 show. Winner trained by E. McCuan. Start bad. Won driving; place same. Went to post at 4:30. At post 2½ minutes.

MOROCCO, improved, and, close from opening quarter, slowly wore down GENGHIS KHAN after reaching the stretch and, drawing clear, held AYE READY safe. Latter began slowly, raced wide while bettering his position, and stood the drive gamely. MASTER ACE, well up for three-eighths, dropped back slightly at the far turn and closed some ground in the stretch, where he was allowed to swerve repeatedly. BEARINGTON, blocked at the far turn, suffered interference in the stretch. GENGHIS KHAN weakened badly after showing the most speed to the stretch. MY DAN had an advantage at the start, but quit after three-quarters. STOP GAP quit.

SEVENTH RACE—One and one-eighth miles. Purse $1,300. Claiming. Four year olds and up. Net value to winner, $950; second, $200; third, $100; fourth, $50.

Horse and Jockey—	Wt	PP	St	¼	½	Str	Fin	Owner	Eq odds
DUNMORE [C.E.Allen]	115	4	1	3h	3h	1h	1½	Everglade Stable	1.45-1
LADRONE [B.Hanford]	110	5	5	7h	5h	2h	2h	T.Roberts	12.15-1
SANTA SOPHIA [C.Corbett]	107	1	2	5½	4h	4h	3h	G.H.Neal	8.84-1
KING PIN [E.Neal]	110	3	4	2h	2½	3h	4h	F.L.B.Stable	7.22-1
BLUE CLOUD [C.Meyer]	110	2	3	1h	1½	5h	5h	J.S.Lehman	5.65-1
SPANFLOW [F.Chiavetta]	110	8	7	6h	8h	7h	6h	Pecotic Stable	11.60-1
LILLIAN T. [A. Richard]	107	7	6	6h	6½	6h	7h	Lone Star Stable	11.88-1
GORMOND [M.Knight]	115	6	8	4½	5h	8	8	E.W.Reichert	15.78-1

Time, :24 1-5, :47 3-5, 1:13, 1:39. Two dollar mutuels paid: Dunmore, $4.90 straight, $3.46 place, $2.82 show; Ladrone, $8.42 place, $5.46 show; Santa Sophia, $5.46 show. Winner trained by S. W. Ward. Start good. Won easily; place driving. Went to post at 5:21. At post 1½ minutes.

DUNMORE, occasionally shaken up during the opening half mile, began closing up ground after reaching final three-eighths, gained rapidly after coming to outside in the stretch, and, disposing of leaders, won easily, but pulled up sore. LADRONE, badly outrun for seven-eighths, closed with a rush. SANTA SOPHIA, in inside opening seven-eighths, bumped the winner in trying to get to outside in the stretch, and closed well when clear. KING PIN weakened in the final drive. BLUE CLOUD had good speed to the stretch. LILLIAN T. was weakly ridden.

BELMONT PARK ENTRIES.

FIRST RACE—Purse $1,000, claiming, 3 year olds and up, 6 furlongs:

Squeaky ..... 113 Okaybee 107
Black Majesty ..... 110 Sonnell 107
Sweep Pic ..... 110 Chalice 107
†The Heathen ..... 106 Polygamous 110
Blue Day 112

SECOND RACE—Purse $5,000, added, handicap, 4 year olds and up, about 2⅛ miles:

Chenango ..... 160 Brown Ruler 143
Beacon Hill ..... 169 Sandy Hook 145
Sydney ..... 138 Reelzebub 165
Royal Falcon ..... 141 Indigo 162
Fair Pass 140

THIRD RACE—Purse $3,500, added, 2 year olds, about 7 furlongs:

Espinaca ..... 119 Phantom Legion 116
Pompeius ..... 116 Ha Ha 116
The Crane ..... 116 Cambal 116
Burgeo King ..... 116 Sweeping Light 116
Laughing Queen 113

FOURTH RACE—Purse $1,200, added, all ages, 1 mile:

Cascade ..... 114 Stormy Dawn 102
Mountain Elk ..... 102 Colossal 103

FIFTH RACE—Purse $7,500, added, 3 year olds, 1¼ miles:

Twenty Grand ..... 126 Sun Meadow 123
Blenheim ..... 112 Sir Ashley 112

SIXTH RACE—Purse $1,000, conditions, maiden 2 year olds, 5½ furlongs:

Byzantine ..... 117 Scotch Gold 117
Good Time Wall ..... 117 Slave B. 117
Mad Delight ..... 114 Shaun Padraic 117
Mammy Singer ..... 117 Star Fire 117
English Knight ..... 117 Slack B. 117
Barcelona Pete ..... 117 Westy's Star 117
Soap Bubble ..... 117 Big Biceps 117
Bubble Up ..... 117 Quick One 117
Rash Moment ..... 117 Paramour 117
Tush ..... 117 Mary Nardo 114
17 pounds claimed.
Weather clear; track fast.

BELMONT PARK RESULTS.

FIRST RACE—$1,000, claiming, Wild Rose purse, two year olds, 5½ furlongs:

Whisking, 109 (Webber) 30-1 10-1 5-1
Yulan, 116 (Thurber) 5-2 3-5
Watch Him, 110 (Stefen) 5-2
Time—1:06 3-5. Stimulator, Trombone, Blue Vigil, Blue Mark, Quantico, Twisted Threads, Gallop Along, Westy's Fox and Danny Boy ran. *Trainer J. Fitzsimmons entry.

SECOND RACE—Purse $1,200, added, Hunters steeplechase, Hunters, five year olds and up, about 2 miles, amateur riders:

Golden Star II., 115 (R. Yg.). 9-5 7-10 1-4
Rose Dunstan, 134 (Street). 7-10 1-4
Prin. Clovelly, 157 (C.Smith). 2-5
Time—4:55. Lunar and Point Breeze ran.

THIRD RACE—$1,000 Tanya purse, allowances, two year old fillies, 5½ furlongs. [Widener course.]

Chenango ..... 108 (Kelsay) 3-1 6-5 3-5
Blue Damsel, 108 (H. Callahan). 6-5 3-5
Citrus, 108 (Schaefer) 4-5
Time—1:06 3-5. Westy's Fox, Titlantis, *Austere, Miss Christie, Diane de Potters, *Minster Bell, and Risk ran. *Trainer R. Waldron entry.

FOURTH RACE—Purse $1,200, added, Elkwood handicap, all ages, 1⅛ miles:

Impish, 113 (Kelsay) ..... 12-1 2-1 Out
Moine, 113 (J. Burke) ..... 3-5 Out
Sunvir, 125 (Kurtsinger) ..... Out
Time—1:50 1-5. Luggage ran.

FIFTH RACE—$1,000 Parole purse, allowances, three year olds and up, 6 furlongs. Main course:

Helianthus, 105 (F. James) ... 8-5 3-5 1-5
Knowlton, 105 (F. Cattone) ... 4-5 2-5
Priory, 108 (M. Garner) ... 6-5
Time—1:11 2-5. Instigator and Whippercracker ran.

SIXTH RACE—Purse $1,000, claiming, 3 year olds and up, 1⅛ miles:

Bonnygrove, 105 (Knapp) ... 4-1 8-5 4-5
Dunalan, 101 (Kurtsinger) ... 4-5 Out
Sun Friar, 111 (Callahan) ... 7-10
Time, 1:52. Bask, Extempore, Tail Spin, and Athol ran.

Mills, Colored All-Stars Play Twin Bill Tomorrow

The Mills will meet the Colored All Stars in a double header at Mills stadium tomorrow. Doug McWeeney, finishing a successful season on the mound, will pitch the second game for the Mills. Forrest Paddock will pitch the opener.

Kinney Direct Paces Mile in 1:59¾ to Win

Indianapolis, Ind., Sept. 11.—(AP)—Faster than two minute speed featured the close of the Grand Circuit meeting at the Indiana state fair today as Kinney Direct triumphed in the $1,500 Lockerbie Hotel race.

The Kansas City gelding won the first heat in a blanket finish with Winnipeg and Calumet Adam in 1:59¾, and took the next in 2:00½, but broke near the finish of the last and finished fourth. Winnipeg triumphed in this heat with Calumet Adam second.

Jane Willett scored a straight heat triumph in the $1,000 2 year old trot and Lady Vonian did the same in the $1,000 3 year old pace.

Laconic turned in his third victory of the meeting by winning the second and third heats of the 2:18 pace after trailing Aquilla Earl in the first. Today's summaries:

TWO YEAR OLD TROT—PURSE $1,000.

Jane Willett, b. f., by Mr. McElwyn [Wright]	1	1
Warren Guy, ch. c. [Stokes]	2	3
Sir Walter Scott, b. c. [Cox]	4	2
Prince Hanover, b. c. [Berry]	3	4
Alvin Guy [Parshall]	5	6

Calumet Comba also started.
Times, 2:07½; 2:05¾.

2:06 PACE—PURSE $1,500.

Kinney Direct, b. g., by Merry Direct [Parker]	1	1
Winnipeg, b. h. [Palin]	2	2
Calumet Adam, ch. c. [Egan]	3	3
Hollyrood Volo, b. g. [Sturgeon]	4	4

Times, 1:59¾, 2:00¼, 2:04.

2:18 PACE—PURSE $700.

Laconic, b. g., by Peter Pluto [Wright]	2	1
Aquilla Earl, b. m. [Compton]	1	3
B. B., b. m. [Boswell]	3	6
Malda Braden, b. m. [Beattie]	8	5
Sally Abbe [Parshall]	5	4

Patchen C. Worthy, Doris Knight, Olivia Armstrong, and Sonny Boy also started.
Times, 2:03¼, 2:03¾, 2:06.

THREE YEAR OLD PACE—PURSE $1,000.

Lady Vonian, ch. f., by Favonian [Parshall]	1	1
Rose Marie Abbe, b. f. [Wolverton]	2	2
Star Philistine, ch. g. [Sturgeon]	3	3
Miss Lena, b. f. [Kelly]	4	4
Calumet Boyd [Parker]	5	Dis.

Times, 2:01¾, 2:04, 2:05.

GOPHERS TO PLAY FIVE MAJOR FOES AT HOME IN '32

Minneapolis, Minn., Sept. 11.—[Special.]—Five major opponents to be played on the home field in 1932, ranging from a newcomer to two traditional foes, will feature what is undoubtedly the most attractive home football schedule ever played by a University of Minnesota team.

Purdue, Nebraska, Northwestern, Mississippi, and Michigan will be engaged by the Gophers on Memorial Stadium field. Only two conference opponents, Iowa and Wisconsin, will be played away from home next season. South Dakota State will open the eight weeks' campaign Oct. 1.

Home fans will see two favorites, Purdue and Nebraska, return to the schedule, and one stranger in the Mississippi team. Purdue played at the stadium last in 1928. The Boilermakers were defeated, 15 to 0.

Nebraska comes back to the Gopher schedule after an absence of 13 years. The two teams met last in 1919, when they battled to a 6-6 tie on old Northrop field.

BOOTH GOES TO HOSPITAL FOR A MINOR OPERATOIN

New Haven, Conn., Sept. 11.—[Special.]—A sensation was caused today by the report that Capt. Albie Booth of the Yale football eleven had gone to the New Haven hospital for an operation. While it was admitted by Yale athletic officials that Booth visited the hospital, it was stated emphatically that the operation was of the mildest possible nature, that he left the hospital as soon as it was over, and that he would report for the fall football campaign and receive the candidates at Yale field on Sept. 15, when the squad will assemble. Yale athletic officials said tonight that they did not know what caused Booth to visit the hospital.

JIM M'MILLEN LOSES; SHOULDER IS FRACTURED

TORONTO, Ont., Sept. 11.—(AP)—A broken shoulder forced Jim McMillen of Chicago to forfeit his heavyweight wrestling match with Gino Garibaldi of Italy here tonight.

McMillen won the first fall with a reverse back slam in 44:17, but suffered the broken shoulder in the process. McMillen weighed 213 pounds; his rival 216 pounds.

George Zaharias, Philadelphia, threw Don De Laun, Chicago, in 19:24, and Pat O'Shocker, Salt Lake City, defeated Frank Brunowicz, New York, on a decision in 30 minutes.

Walter Thayer, Ex-Railroad Head, Dies on Golf Course

Philadelphia, Pa., Sept. 11.—[Special.]—Walter Thayer, a member of a prominent Philadelphia family and for many years an official of the Pennsylvania railroad, was stricken by heart disease here today while playing golf and died.

FLORALS MEET SQUARES.

The Duffy Florals will play the Logan Squares at Shewbridge field tomorrow in a double header that will have an important bearing on the Chicago semi-Pro league championship.

LINCOLN FIELDS Odds and Jockeys

Weather clear; track fast.

FIRST RACE—Purse $1,200, 2 year old maidens, 6 furlongs:

Horse.	Wt.	Jockey.	Odds.
Prince Herbert	115	No boy	20-1
Playaround	113	J. Smith	15-1
Beaver	115	No boy	15-1
Chatter On	115	No boy	15-1
Peal	112	V. Smith	10-1
Just Ormond	115	E. Neal	30-1
Sweep Lady	112	C. E. Allen	30-1
Colonial Beau	115	P. Wilhoit	15-1
Adsum	115	C. Callahan	6-1
Manassas	115	R. Morrison	30-1
Snow King	115	E. Pool	10-1
Diamond Head	115	R. Warren	20-1
Serra	115	W. Moran	30-1
Ethelwin	112	No boy	20-1
F. Grabner	115	R. Jones	6-1
Siash	115	M. Rose	6-1
Tonawanda	115	R. Tilden	20-1
Zoda	115	H. Schutte	6-1
On Sir	115	F. Chiavetta	4-1
Vishnu	115	C. Landolt	5-2

SECOND RACE—Purse $1,200, claiming, 3 year olds and up, 7 furlongs:

Lamp Black	113	No boy	6-1
Durva	105	No boy	6-1
Generola	105	No boy	30-1
Panchio	113	R. Jones	3-1
Fudge	103	G. Elston	4-1
Bag Smasher	113	L. Cunningham	6-1
Broomshot	110	E. Neal	12-1
Germ's Chauvelot	110	M. Knight	8-1
Bearcry	108	J. Neel	20-1
Gay Donn	108	H. Schutte	30-1
Bernies Van	110	No boy	20-1
Howiz	113	R. Watson	20-1
Aquaplane	113	C. Meyer	20-1
Oregon Citizen	108	J. Cunningham	30-1
The Okah	113	A. Richard	15-1
Ormonhart	113	No boy	30-1
Dieter	110	W. Dinnerty	30-1
El Relicario	105	No boy	30-1
Northampton	113	No boy	30-1
Tantalizing	108	C. Legnon	10-1

THIRD RACE—Purse $1,200, claiming, 2 year olds, 6 furlongs:

Band Time	112	C. Meyer	10-1
Sharp Thoughts	115	No boy	8-1
Porter's Dream	109	C. Corbett	5-2
Beauty Bride	109	W. Fronk	20-1
Menelek	110	R. Jones	20-1
Unemumbered	112	C. E. Allen	3-1
Vixen Lassie	100	H. Schutte	20-1
I Say	112	E. Pool	10-1
Dis Dat	110	No boy	8-1
Cr

Argentine Polo Team Battles Roslyn Today

New York, Sept. 11.—[Special]—Four hard riding caballeros from the Argentine, who have had an amazing season in the United States with the exception of the loss of one series against Old Aiken in Chicago, will point toward the goal to which they have been traveling for two years at Meadowbrook tomorrow afternoon.

A polo game of international championship class is expected when Santa Paula meets Roslyn in the second game of the open championship tournament. Play for the national title is just a week away and a lot depends on tomorrow's game.

In facing Roslyn on international field, the gauchos will meet what polo followers agree to be the fastest all-Yankee four in the tournament: Miss Phipps, sensational No. 1; Cecil Smith, the eight goal star from Austin, Tex.; Harold E. Talbott Jr., a Long Island seven goaler, and J. C. (Cokie) Rathborne, who rode against the Argentines at Onwentsia, make up the Roslyn quartet. Smith and Talbott played against Santa Paula in games at Detroit and are familiar with the opponents' style of attack.

Alfredo Harrington, tall, dashing South American; Juan and Jose Reynal, quiet spoken brothers, with the renowned Manuel Andrada or possibly Andres Gazzotti at back, make up the Santa Paula team. Gazzotti is a daring, reckless rider who will follow the ball right into the stands, and he will be in the fight tomorrow if Andrada's strained wrist does not limber up in time for the match.

Thomas Nelson, master of horse of the Santa Paula string, has the Argentine mounts in fine condition. Harrington's famous Florelle, which to considers priceless; Pampero, Arcana, Canaria, and Leubuco, among the best from the Pampas, all will be ridden.

Roslyn's string numbers many famous Long Island polo ponies. Among the best known is Jupiter. He will be ridden by Phipps.

JUDGE DISSOLVES INJUNCTION; DOG TRACK IS CLOSED

Edwardsville, Ill., Sept. 11.—(AP)—The dog track "war" ended suddenly today when Judge Jesse R. Brown of Alton dissolved his temporary injunction which blocked foes of the Madison Kennel club for more than ten days in efforts to stop the races and betting. The dogs and electric rabbit did not run tonight as a result.

The judge's action followed an appeal made yesterday by Judges Louis Bernstauter and Henry Miller, the other two justices in the circuit, to Gov. Emmerson to intervene.

YOU GET IT FIRST IN A STUDEBAKER

Many of the improvements you find in other cars were pioneered by Studebaker. Year after year Studebaker sets the pace and the industry sets its course thereby!

Seventeen cars have adopted Free Wheeling, but Studebaker is still the great original.

You couldn't get a low-priced quality Eight till Studebaker initiated large scale production.

Ball-bearing spring shackles, hydrostatic gasoline gauge, mineral wool muffler and carburetor silencer are today the adopted children of an industry, but they were born and christened in the Studebaker plant!

Why get these improvements second-hand? . . . why not get a Free Wheeling Studebaker?

Buy the car that sets the pace for all cars!

Studebaker Sales Co. of Chicago
Michigan Ave. at 26th St.
Neighborhood Branches Conveniently Located

Studebaker
Builder of Champions

PIRATES SQUARE SERIES WITH 3-2 WIN OVER GIANTS

French Pitches and Bats Team to Victory.

Pittsburgh, Pa., Sept. 11.—[Special.]—The Pirates squared their series with the New York Giants by winning today's game, 3 to 2, behind the effective pitching of Larry French. French was opposed by Roy Parmelee, who also was in fine form.

Each allowed eight hits, but French saved his own cause by singling in the eighth inning to score Piet with the winning run. The Giants had tied the score in their half of the eighth on a single by Bill Terry and a double by Travis Jackson. Score:

NEW YORK.	AB	R	H	P	A	PITTSBURGH.	AB	R	H	P	A
Allen,cf	3	0	1	1	0	L.Waner,cf	4	0	1	0	0
Leach,lf	4	0	1	1	0	Jensen,lf	3	0	0	4	0
Terry,1b	4	1	1	10	0	Suhr,1b	4	0	0	8	0
Jackson,ss	4	0	1	1	3	Tyner,3b	4	0	0	0	1
Ott,rf	3	0	1	1	0	P.Waner,rf	3	1	1	2	0
Davis,c	4	0	3	0	0	Piet,2b	4	1	2	2	2
Hogan,2b	4	0	1	3	0	Sankey,ss	3	1	2	2	4
Jones,3b	1	0	0	1	0	Phillips,c	3	0	1	3	0
Lindsey,2b	1	0	0	0	2	French,p	3	0	1	0	1
Parmelee,p	0	0	0	0	0						
*Ford	1	0	0	0	0						
†Kan	0	0	0	0	0						
Fullis	1	0	1	0	0						
‡Bartell	0	0	0	0	0						
	36	2	8	24	8		30	3	8	27	8

*Batted for Parmelee in ninth. †Ran for Fullis in ninth.

New York .....000 010 010—2
Pittsburgh .....020 000 01*—3

Runs—Sankey. Two base hit—Jackson. Three base hit—Horan, Sankey, Piet. Stolen base—Waner, Piet. Sacrifice—French. Double play—Jackson to Terry. Bases on balls—Parmelee 5; French 1. Struck out—Parmelee 2; French 2. Umpires—Stark, Linn, and McGrew. Time—1:48.

ROBINS BEAT REDS, 8-3.

Cincinnati, O., Sept. 11.—[Special.]—The Brooklyn Robins took full advantage of errors by the Reds today to win, 8 to 3. Brooklyn got away to a big lead in the fifth when Silas Johnson walked Watson Clark and three hits and a sacrifice followed.

A two base error by Stripp in the sixth gave the visitors two more runs. Clark shut out the Reds for six innings and was safe when they got to him in the seventh. Score:

BROOKLYN.	AB	R	H	P	A	CINCINNATI.	AB	R	H	P	A
Frederick,rf	5	1	1	3	0	Douthit,cf	4	0	1	1	0
O'Dell,p	0	0	0	0	0	Crabtree,rf	4	0	1	3	0
Lamas,rf	0	1	2	2	0	Stripp,3b	4	0	1	2	2
Stirnweiss,1b	5	0	1	14	0	Hendrick,1b	4	0	1	9	1
Finn,2b	5	1	4	3	0	Cuccinello,2b	4	0	1	2	4
Gilbert,3b	4	0	1	0	4	Cullop,lf	4	0	2	4	0
Wade,ss	4	1	2	1	5	Dunlap,ss	4	0	0	0	5
Lopez,lf-c	4	1	1	4	0	Styles,c	4	0	0	5	0
Clark,p	3	1	0	0	0	Johnson,p	1	0	0	0	1
						*Ford	1	0	1	0	0
						Kolp,p	0	0	0	0	1
						†Beck	1	1	1	0	0
						Strincevich,p	0	0	0	0	0
	39	6	14	27	15		35	3	11	27	10

*Batted for Johnson in sixth. †Batted for Kolp in eighth.

Brooklyn .....100 032 002—8
Cincinnati .....000 000 120—3

Errors—Slade, Stripp. Two base hits—Finn (2), Douthit, Cuccinello, Styles. Three base hits—Herman, Gilbert, Cullop. Stolen base—Herman. Sacrifices—O'Doul, Gilbert. Double plays—Slade to Finn to Bissonette (2); Finn to Slade to Bissonette. Bases on balls—Johnson, 2. Struck out—Clark, 4; Johnson, 2. Hits—Johnson, 10 in 9 innings; Kolp, 1 in 1; Sirlecki, 3 in 1. Losing pitcher—Johnson. Umpires—Scott, Barr, and Moran. Time—1:51.

BRAVES, 6; CARDS, 3.

St. Louis, Mo., Sept. 11.—[Special.]—With Wally Berger leading a determined attack, the Boston Braves defeated the Cardinals, 6 to 3, here today. Berger had five hits in as many times at bat. Score:

BOSTON.	AB	R	H	P	A	ST. LOUIS.	AB	R	H	P	A
Rothrock,lf	4	1	4	3	0	Adams,3b	4	0	1	0	3
Galloway,ss	4	0	0	0	5	Watkins,rf	4	1	1	1	1
Cuyler,rf	4	0	0	2	0	Frisch,2b	4	0	0	0	2
Berger,cf	5	2	5	1	0	Flowers,3b	3	0	0	4	2
Bottomley,1b	5	0	3	8	0	Bottomley,1b	4	1	3	12	0
Maguire,lf	4	1	1	2	0	Haley,lf	4	0	0	0	0
Wilson,2b	4	1	2	6	2	Martin,cf	3	0	1	3	0
Shealy,c	4	0	0	4	0	Mancuso,c	4	0	2	5	2
Cantwell,p	4	0	0	0	2	Gelbert,ss	3	0	0	2	4
						Rhem,p	2	0	0	1	0
						Lindsey,p	0	0	0	0	1
	38	6	17	27	13		*35	3	8	27	17

*Omitted batted for Rhem in seventh.

Boston .....021 010 101—6
St. Louis .....100 100 010—3

Errors—Watkins (2), Gelbert. Two base hits—Adams, Maguire, Bottomley (2). Three base hit—Watkins. Stolen bases—Richbourg, Berger. Sacrifices—Shealy (2), Maranville. Double plays—Rhem to Gelbert to Bottomley; Urmsbee to Maguire to Shealy; Cantwell to Shealy. Bases on balls—Cantwell, 2; Rhem, 1; Lindsey, 1. Struck out—Cantwell, 3; Rhem, 3; Lindsey, 1. Hits—Rhem, 14 in 7 innings; Lindsey, 3 in 2. Losing pitcher—Rhem. Umpires—Pfirman, Rigler, and Donnelly. Time—2:01.

MASTRO, WIFE ESCAPE AUTO INJURY; 1 HURT

Earl Mastro, featherweight fighter, and his wife were endangered last evening when their automobile collided with another car at School and Paulina streets. C. A. Boavee, 51 years old, 3705 Wayne avenue, the driver of the other automobile, was injured, and William M. Cooke, 3709 Kildare avenue, a passenger, was shaken up.

Mastro and Cooke lifted the injured man into the boxer's sedan. Mastro then drove to the Illinois Masonic hospital where he ordered physicians to give every attention to Boavee. Police questioned Cooke and Mastro at the hospital.

Mastro and his wife live at the Wellington Arms hotel, 2970 Sheridan road. They were driving home when the accident occurred.

JEM SMITH OF BARE KNUCKLE ERA DEAD AT 68

LONDON, Sept. 11.—(AP)—Jem Smith, one of the greatest old time bare knuckle prize fighters and twice the champion of England, died today aged 68. He was of the days when prize fighting was illegal and contests had to be held in all sorts of unlikely places to evade the police.

Smith's greatest battle was in 1857 when he fought the American, Jake Kilrain, for $10,000 and the championship of the world. They went 106 rounds on an island in the River Seine in France, but darkness fell and they agreed to call it a draw.

Cubs Buy Henry; Wins 21 Games for Minneapolis

Dutch Henry, who has gone through more than a few major league entrances and exits, is going to attempt another comeback. William Veeck, president of the Cubs, announced yesterday that the veteran had been purchased from the Minneapolis club of the American association. Henry's record for the season is 21 wins and 19 defeats. His last big league job was with the White Sox in 1930 when he compiled 17 trimmings against two victories. The Sox has obtained him on waivers from the Giants.

MOON MULLINS—SAFETY FIRST

YES, THIS LETTER IS EVIDENCE ENOUGH TO RELEASE YOUR HUSBAND AND HIS NEPHEW BOTH, MRS. MULLINS.
I'LL RUN IN HERE AND PHONE THE PEOPLE AT THE JAIL TO TELL WILLIAM I'M COMING AFTER HIM, MR. McSPANIEL.
DRUGS
SO SHE'S COMING TO TAKE ME HOME—HUMM DID SHE SOUND LIKE SHE WAS IN A VERY GOOD HUMOR, OFFICER?
WELL, I COULDN'T TELL ABOUT THAT- SHE WAS SAYIN' SOMETHIN' ABOUT HER FINDIN' A LETTER TO YOU FROM SOME DAME- I COULDN'T GET IT ALL—
I GUESS I'D BETTER SAY MY PRAYERS AGAIN— MORE CAREFUL.
Willard
Reg. U.S. Pat. Off. Copyright 1931 by The Chicago Tribune

BACK IN FORM

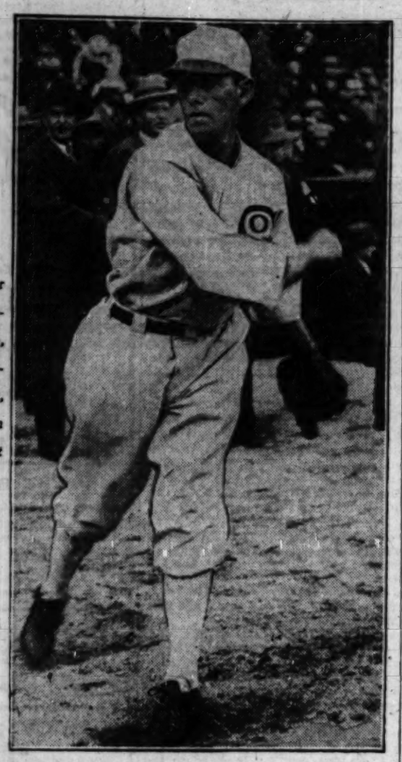

Ted Lyons, star White Sox pitcher of a year ago, who, after a season of disability, returned to form yesterday to beat the Yankees.

Triple Play Helps Lyons Beat Yanks

[Continued from first sport page.]

for the successful beginning of what seems to be a determined campaign to land the team in the world series. He yielded eleven hits, but they were sufficiently well spaced to preclude scoring until the sixth, when Earl Combs hit a home run into the right field bleachers.

Babe Ruth hit into a triple play in the first inning after Combs had singled and Sewell had walked. Sullivan tagged Combs at third and threw to Kerr, catching Sewell at second. The Babe was not running very fast and he was nipped at first by about the same distance that Monday beats Friday, which struck some of the customers as a dirty Yankee trick. It was the second triple play the Sox have executed this year. They need only two more now to set a new all time major league record.

Some of the patrons apparently had come to the wrong place, mistaking the Yankee ball yard for a solarium, as there were several nudists sprawled out, face down, in the bleachers, with their undershirts removed, taking the sun. This is not permitted at the municipal bathing beaches in New York, and a number of respectable citizens in the bleachers passed most of the time with their gaze averted or with their eyes shut. A sense of outrage against this indecency was plainly manifest among the better patrons and a number of the gentlemen got up and left.

Merit Ought to Count Some.

Mr. Perry Grogan, chief telegraph operator, drew up a petition which was signed by all present in the press coop, warning the management that the baseball writers and telegraphers were not dramatic critics after all.

It was the sense of the attendance that nudity of itself is unattractive and that while it may be all right for a gentleman to open his shirt slightly at the neck, exposure of the whole torso is shocking in the extreme and to be opposed by press and pulpit.

There was some argument to the effect that the White Sox are mathematically out of the American league pennant competition, having deferred their pennant drive too long, but it probably will be found that the Athletics jumped the gun to lure them over the line and disqualify them. Certainly the White Sox have not fallen victims of any such ruse as they positively have not jumped the gun, and if they carry on their drive to a successful conclusion and are denied the pennant by some mathematical trick that will simply be another dirty Yankee trick. Anyway, if merit is not to count in the pennant race but only mathematics, then perhaps it would be a good thing to abandon baseball games altogether and decide the championships in some accountant's office.

You Get a General Idea.

In the excitement of the pennant drive your correspondent sent a note down to Mr. Donie Bush, grand old man of the wonder team, asking him for an outline of his life story and, unfortunately, your correspondent's data regarding the scoring of the runs were on the other side of the note. But as nearly as memory preserves the incidents, the Sox scored their first run when Lu [Am I?] Blue, the Chicago first baseman, popped to Lazzeri at second who dropped the—choice of three synonyms—apple, tomato, or onion, for an error. So Blue was not only safe, but took second.

Then Blue went to third on something Sullivan did. It was an infield out of some kind. And he scored on Jolley's long fly.

In the third, Grube and Lyons singled and [Is He?] Blue scored Grube with a fly to right.

Henry Johnson had been pitching for the Yanks during all this struggle, but when they put on their finishing rally for the third run in the eighth, the Sox faced a pitcher named H. G. Wells. Is it necessary to give the names and addresses of all the people who took part in the scoring of this run? If not then, Blue hit a single, advanced on Sullivan's bunt and scored from second when Byrd in right field fumbled Fonseca's single.

In conclusion it should be stated that Lu is not at all Blue. The pennant drive continues with a double header tomorrow.

[Copyright: 1931: By The Chicago Tribune.]

Sox Challenge for City Series and Cubs Accept

The White Sox and the Cubs will meet in the opening game of the city series at Wrigley field, probably on Sept. 30. This was announced yesterday by President William Veeck of the Cubs in accepting the challenge of the south siders.

Final details for the series, the 18th post-season affair, will be announced following a conference of officials of the two clubs with Commissioner Landis early next week. The series will be, as usual, under the supervision of the commissioner.

The official challenge was made over the telephone by Secretary Harry Grabiner of the Sox and was accepted by President Veeck. The Cubs, although they have been more successful in recent years, have won only six of the 17 series. The Sox have taken ten, while one ended in a tie.

The series will be the best four out of seven games.

The Cubs will have only three outfielders, Kiki Cuyler, Dan Taylor, and Vince Barton, eligible to play. Mike Kreevich, a recent addition from the Western league, reported too late. Billy Herman, however, arrived in time and will be permitted to oppose the Sox.

ALLEN FORGETS BRUISES; RIDES TWO WINNERS

Jockey C. E. Allen, victim of a hold-up and kidnaping on Wednesday night near Chicago Heights, didn't show any marks of rough treatment at the hands of the bandits when he returned to the saddle at Lincoln Fields yesterday.

His first effort since the robbery was on Brave and Bold in the third race yesterday. It didn't look as if his ribs were cracked or his back bruised or his legs injured when he kicked the colt home under a rousing ride at odds of nearly 25 to 1.

Allen's next mount was on Vermiculite, in the fourth race. He was out of the money, though he kicked and hammered Vermiculite all the way over the mile trip, and had him up much closer than usual at the finish. Then he climbed into the saddle on Justinian, in the fifth race, and finished third on a horse that was badly outclassed.

His last mount of the day was on Dunmore, favorite in the last race. He brought the old plater up from behind and won handily.

There have been few better riding exhibitions in Chicago this season.

Schaaf Starts Drill Today for Griffith

Ernie Schaaf, Boston heavyweight, matched with Tuffy Griffith at the Chicago Stadium on Sept. 23, advised Stadium officials yesterday he would start training at Wenthan, Mass., today.

Schaaf went to Wenthan, where Jack Sharkey, half owner and co-manager of Schaaf, has a camp, immediately after his three round knockout of Roberto Roberti in Boston Thursday night. Sharkey is training there for his fight with Primo Carnera.

To Take Road with Sharkey.

Schaaf expects to go on the road with Sharkey today and tomorrow, then do light exercise along with the American champion until Wednesday, when he promised to start training at a local gymnasium.

Griffith, meanwhile, has repaired to the north woods to rough it for a week, before he returns here to complete his boxing in preparation for the bout, through which he hopes to scale the heights to title contendership again.

Ernie's in Condition.

Schaaf, in his communication, pointed out he needed little work since he has just had two good fights. Like Stribling, the Boston German dislikes the tedium of gym work and elects to keep in condition by active competition.

Five days after his fight with Griffith he fights again in Boston, where he has been matched by the Madison Square Garden corporation with Napoleon Dorval, a heavyweight who has been more or less snubbed by the elite of the division. Schaaf will meet him over the ten round route.

SIMMONS, KLEIN REGAIN LEAGUE BATTING LEADS

Al Simmons went back into the major league batting lead yesterday and Chuck Klein reached the top of the National league, although neither of them played. Simmons gained a few fractions of a percentage point over Babe Ruth when Ruth went to the plate just once and hit into a triple play.

While Klein remained out of action, Virgil Davis failed to connect in four attempts and dropped to third in the National league list at .340. Bill Terry held his mark at .342 with one hit in four times up. The standing:

	G	AB	R	H	Pct.
Simmons, Athletics	115	463	99	179	.3866
Ruth, Yankees	129	482	135	183	.3797
Morgan, Indians	123	437	85	155	.355
Klein, Phillies	136	548	117	188	.343
Terry, Giants	141	562	109	192	.342
Davis, Phillies	111	365	28	124	.340

MEETS TUFFY

Ernie Schaaf, Boston heavyweight, is quite a dude, but not in the ring, as eight straight knockouts attest. He meets Tuffy Griffith at the Stadium Sept. 23.

SITTON, FORMER MAJOR PITCHER, TAKES OWN LIFE

Valdosta, Ga., Sept. 11.—(AP)—C. V. Sitton of Brunswick, Ga., former major league baseball pitcher, was found shot through the heart near here today. A coroner's jury said it was suicide.

Sitton, who 15 or 20 years ago pitched for Cleveland, Cincinnati and St. Louis, was found dead near the grandstand at the old fair grounds here by a searching party. Friends became alarmed when he failed to return after going for an automobile ride.

MacFayden, Red Sox Beat Tigers, 5-0

Boston, Mass., Sept. 11.—[Special.]—Danny MacFayden set the Detroit Tigers down with three hits today and the Boston Red Sox won the second game of the series, 5 to 0. Boston got to Collier in the third, fourth and fifth innings for most of their hits. Sullivan, who relieved him, checked the attack.

Johnson was the only Detroit man to reach third base. He tripled with one out in the sixth inning. Score:

DETROIT.	AB	R	H	P	A	BOSTON.	AB	R	H	P	A
Johnson,rf	3	0	1	1	1	Rothrock,lf	4	1	2	1	0
Koenig,2b	4	0	0	1	2	Tween'r,1b	5	1	1	17	0
Stone,lf	4	0	0	0	0	M'M'us,2b	3	1	2	1	7
Alex'r,1b	4	0	1	10	0	Webb,rf	3	0	0	3	0
Walk'r,cf	4	0	0	3	0	Oliver,cf	3	1	2	2	0
Rogell,ss	2	0	0	4	6	Miller,3b	4	0	1	0	3
Rich'on,3b	3	0	0	1	0	Rhyne,ss	3	1	1	0	3
Ruel,c	3	0	0	4	2	Connolly,c	3	0	0	3	1
Collier,p	1	0	0	0	0	M'Fa'den,p	4	0	0	0	1
Sullivan,p	1	0	1	0	2						
	*30	0	3	24	13		32	5	9	27	15

*H. Walker batted for Collier in sixth.

Detroit .....000 000 000—0
Boston .....002 210 00*—5

Errors—Johnson, Richardson. Two base hits—Rothrock (2). Three base hit—Johnson. Stolen base—Rogell. Sacrifice—Oliver. Bases on balls—Collier, 3; Sullivan, 1; MacFayden, 1. Struck out—Collier, 1; Sullivan, 1; MacFayden, 2. Hits—Collier, 7 in 5 innings; Sullivan, 2 in 3. Losing pitcher—Collier. Umpires—Moriarity and Guthrie.

YORK HIGH TO OPEN SEASON AT ARGO SEPT. 19

York High school, 1930 football champion of the West Suburban league, will open its season with a practice game at Argo on Sept. 19. Only five letter men from last year's championship squad returned. They are Cash, tackle; Smotherman, end; Voelz, center, and Cunningham and Shipp, backs.

Voelz probably will be shifted to tackle this season. New players include Kelleher, Harris, Ramsey, Conran, Robbins, Meskan, and Leuschke. The schedule follows:

Sept. 19—Argo at Argo.
Sept. 26—West Aurora at York.
Oct. 3—Maine at Maine.
Oct. 10—West Chicago at West Chicago.
Oct. 17—Hinsdale at York.
Oct. 24—Downers Grove at York.
Oct. 31—Open.
Nov. 7—Riverside at York.
Nov. 14—Glenbard at Glenbard.

Greller, Chicago Swimmer, Wins Toronto 3 Mile Event

TORONTO, Ont., Sept. 11.—(AP)—Don Greller of Chicago today won a three mile swim for men who participated in this year's marathon, defeating Eli Radakovitch of Duquesne, Pa., by a narrow margin. Isadore Spondor of Port Colborne, Ont., was third.

Margaret Ravior of Phidalelphia won the three mile swim for women by a margin of 20 yards over Mrs. Evelyn Armstrong of Detroit.

Miss Ravior, who won the ten mile swim for women here two weeks ago, swam along on even terms with Leah Riley of Keansburg, N. J., for three-quarters of the way. Near the finish she pulled ahead easily, while Mrs. Armstrong forged ahead to take second place from Miss Riley.

Miss Ravior's time was 1:31:45 3-5. The victory brought her a cash prize of $300.

Wilson Packs Up and Starts Auto Trip to His Home

Hack Wilson, the Cubs' home run hero of 1930, but now banished for continued violations of the rule against anything more potent than soda pop, packed his belongings and started for home yesterday. Accompanied by his wife and child, he is making the journey to Martinsburg, W. Va., by auto.

When he makes his next appearance at Wrigley field, where he was an outstanding individual for almost six seasons, it will be in the uniform of a foreign team. The Cubs officials will make no attempt to pass him along on waivers, but will endeavor to trade him during the coming winter.

Hack, to the last, insisted he hadn't been a bad boy. He said that Hornsby, during spring training, told him he could take a drink if he felt like it but should be in bed by midnight. Hornsby admits this much, but Hack pulled out to much rope by persistent disregard of the midnight curfew. The fact that he berated all the Cubs officials and some of the players in front of half the team and several newspapermen also hurried his finish as a Wrigley employé.

Hack admitted that he couldn't get going during the year, and didn't know the reason. The club is reported to have had him examined by specialists early in July and the latter claimed to have found that the one time home run king's vision was faulty.

Under baseball law Wilson was privileged to appeal his suspension to the baseball commissioner, but he preferred not to take this step.

O'BRIEN BIDS FOR TACKLE JOB ON DE PAUL ELEVEN

Johnny O'Brien will be one of the few sophomores in the regular football lineup of De Paul university this season, according to Coach Eddie Anderson. O'Brien already has made a strong bid for a tackle position.

He is destined to fill the vacancy left by the graduation of Bill Stotts. O'Brien is a 176 pounder and stands 5 feet 11 inches. He attended St. Philip High of the Chicago Catholic league.

Coach Anderson sent the Blue Demons through another strenuous scrimmage yesterday, despite the heat.

Jim Condon, a former Lindblom boy, also a sophomore, has been showing promise at full back and may alternate with Ted Jablonski and Art McGivern. Eddie O'Brien, former De La Salle player, is trying for one of the half back jobs.

Maywood Prep Stars Show Well in Augustana Drill

Rock Island, Ill., Sept. 11.—[Special.]—Three former Maywood high school football players are attracting attention as Coach H. V. Almquist drills the Augustana squad for the first game here Sept. 18 with Wartburg. Robert Marack, back, is being used for punting work, while Wilson Harris and Charles Rehr look like varsity prospects because of their speed.

"40 Minutes from Randolph St."
DOG RACES at THORNTON Coursing Club
175th and Halsted Sts. Homewood, Ill.
ILLINOIS CENTRAL RACE SPECIAL
Lv. Randolph St. 7:40; Van Buren 7:42; Roosevelt Rd. 7:44; 53rd 7:51; 63rd 7:54 p. m.; connecting special fast buses at Harvey direct to grandstand in time for 1st race. Round trip fares from loop, $1; 53rd, 80c; 63rd, 75c, plus 30c round trip bus fare. These prices incl. adm. to track. Race special returns immediately after last race.
SAFEWAY BUSES—Lv. Sherman Hotel 6:45 and every few minutes until 8 p. m., fare round trip $1 incl. adm. to track. Also lv. 63rd and Halsted 7:15 7:30 and 7:45 p. m.
BILL'S BUSES—From Sunnyside and Sheridan 7:15 and 7:30.
SPECIAL bus service Lincoln Fields to Thornton.
10 RACES NIGHTLY EXCEPT SUN. RAIN OR SHINE

ANNOUNCEMENT

ALL OUR NEW FALL "STYLE-TWINS" REDUCED TO OUR NEW ONE SELLING-PRICE—$3.45
INCLUDING 54,687 NEW FIVE DOLLAR HATS BOUGHT TO SELL FOR $5 THIS FALL
ALL TWINS OF EXPENSIVE STYLES
ALL ONE PRICE

JIM GRAY
The "STYLE TWIN"
. . . of a new exclusive shape originated by one of America's foremost designers.
The Crown is higher, the Brim is narrower with wide silk binding.

$3.45 ONE PRICE

Price alone doesn't mean anything. Somebody could always make something worse and sell it for less. But I am not going to sacrifice Quality for Price.

There is a fair price for a good hat—between the cheap and the extravagant—and that is Truly Warner's Quality at $3.45.

The "Style-Twins" of expensive hats that I am showing in my windows today represent the greatest Value I've been able to give you for 30 years.

TOM GRAY
The "STYLE TWIN"
. . . of a smartly styled, finely proportioned Raw Edge Snap Brim.
The Original cost me more than twice as much as my "Style-Twin" costs you.

Truly Warner Hats
6 South Dearborn St.
51 West Madison St. 214 South State St.

ST. PAUL GETS 2 YANK HURLERS FOR SALTZGAVER

New York, Sept. 11.—(AP)—The New York Yankees today announced the outright release of Pitchers Roy Sherid and Lou McEvoy to the St. Paul American Association club in part payment for Second Baseman Jack Saltzgaver. The latter will report to the Yankees next spring.

Sherid, who won five and lost five for the Yanks in the spring, was out of action for a month because of sickness, and then was optioned to Montreal. McEvoy was optioned to Hollywood in July but was returned last month.

CUBS WIN, 3 TO 1, AS SMITH HOLDS PHILS TO 5 HITS

Herman's Bat Helps Bob Hurl 14th Victory.

[Continued from first sport page.]

a double which the wind blew over Dan Taylor's head. Friberg succumbed to a called third strike and on Dudley's fly to right, Mallon dashed to third. He scored on Brickell's scratch single past Smith. Bartell beat out a hit to English and a more or less intentional pass to Hurst filled the bags. Taitt, the former White Sock, left his three mates stranded when he flied to D. Taylor.

A walk to Hartnett at the start of the home third gave the Cubs something to work on, and as a consequence they came up with a run of their own. Smith's bunt moved Gabby to second. Friberg skidded over close to third to grab English's grounder, but the throw to first wasn't good enough to prevent Woody from beating it for a hit. Herman flied to Arlett and Hartnett ran home after the catch. Then Cuyler singled to left, but Hornsby flied out to the same spot.

Herman Doubles and Scores.

The Cubs got started on a rally in the fourth, but didn't go through with the job. With one out, D. Taylor singled to right and Grimm punched a one-baser through short. Then Hartnett fanned and Smith lined to short. But they did better in the fifth. Herman doubled into the left field corner and Cuyler walked. Hornsby slammed a single into left and Herman registered. Barton flied out and D. Taylor walked to load the bases, but Grimm popped to Hurst.

Blundering by his mates forced extra labor on Smith in both the sixth and seventh, but he was equal to the emergency. English pegged low on Taitt with one out in the former inning. Smith nailed the next pair. Starting the seventh Hornsby's peg on Mallon's grounder pulled Grimm off the bag. Koster batted for Friberg and walked. Dudley bunted, but Smith picked it up and pegged to Hornsby in time to force Mallon at third. Brickell forced Dudley, putting Koster on third. Then a double steal was attempted and Koster was out at the plate, Hartnett to English to Hartnett.

Smith Does His Bit.

Smith did his share toward increasing his lead in the eighth. His mates didn't subscribe to the idea, but the Phils did. Smith doubled off the left field wall after Hartnett had popped to Mallon. Bob dashed over to third while Davis was groveling around in the dust trying to recover a wild pitch. English ran his string to the limit and forgot to swing when a perfect third strike drifted across. Herman followed with a bounder to short and Brickell's throw, not being exactly perfect, was dropped by Hurst. Smith scored on the error.

WHEAT IS SOLD TO GERMANY ON 3 YEAR CREDITS

7,500,000 Bu. Will Bring U. S. $3,750,000.

[Chicago Tribune Press Service.]

Washington, D. C., Sept. 11.—[Special.]—The federal farm board today sold 7,500,000 bushels of wheat to Germany on three year credits, thereby closing its third deal in wheat during the last thirty days.

DR. VON PRITTWITZ UND GAFFRON.
[Acme Photo.]

The sale contract was signed in the office of Chairman James C. Stone of the farm board by Mr. Stone and Ambassador Friedrich W. von Prittwitzund Gaffron of Germany, whose government, while not the direct purchaser of the wheat, guaranteed payment by the national purchasing agency in Germany which contracted for the grain.

Payment Is Guaranteed.

The purchaser of the wheat was the Deutsche Getreide Handelsgesellschaft of Berlin. The payment for the wheat, guaranteed by Germany, is to be made on Dec. 31, 1934, with interest at 4½ per cent. The definite price to be paid could not be ascertained today, as the contract specified a base price on the basis of yesterday's quotations, which were about 49½ cents a bushel. However, several grades are to be taken, some of which range higher in price, and other factors entered into the contract which are expected to make the price considerably in excess of $3,750,000.

Another important feature of the contract was that American ships are to be guaranteed one-half of the haulage, despite the fact that Germany pays all freight charges, including those within the United States, for transportation of the grain to eastern seaboard routes.

Protest in Brazil Sale.

Omission of this guarantee caused a storm of protest after the farm board traded 25 million bushels of wheat to Brazil for 1,050,000 bags of coffee, but omitted to make this stipulation.

Speculation as to the amount of wheat actually owned by the farm board was largely dispersed today when a well informed authority revealed that in April the board held 254 million bushels. Calculations on the basis of known deals showed that the farm board, after subtracting the wheat sold to Germany, will have 194,500,000 bushels.

Sale Also Made to China.

The largest wheat sale was that to Brazil of 25,000,000 bushels. Two weeks ago 15,000,000 bushels were sold to China on credit. Also the farm board has been selling 5,000,000 bushels a month in the United States for the last three months, making a total of 15,000,000 bushels. This business in the last three months accounted for sales of 55,000,000 bushels, to which was added that sold to Germany today, which makes a total of 62,500,000 bushels sold from the board collected by the farm board through its Wheat Stabilization corporation in an unsuccessful effort to stabilize prices.

LITTLE ORPHAN ANNIE: The Locked Door

COTTON STATES NOT YET AGREED ON RESCUE PLAN

Texas and Oklahoma Oppose "Holiday."

Austin, Tex., Sept. 11.—(AP)—Another blow to the Gov. Long "No cotton in 1932" plan was struck late today when Gov. R. S. Sterling indicated he would not approve a cotton holiday bill if passed by the Texas legislature.

Gov. Sterling said he had conferred, directly or indirectly, today with the governors of all cotton growing states and found only one who favored the Long plan.

The Texas executive said he had been told today by Gov. Murray of Oklahoma that Oklahoma was absolutely against the Long plan. At a mass meeting in one of the large Oklahoma growing counties only six of 600 farmers present favored the Long plan, Gov. Murray reported.

House Unfavorable.

The Texas house of representatives today refused to instruct a special subcommittee to report back two definite bills, one of which embodies the plan of Gov. Long of Louisiana for a complete halt of planting in 1932. The other bill includes a cotton acreage reduction plan.

A. J. Johnson, chairman of the legislative subcommittee, said tonight the committee had finished its work on a cotton acreage reduction bill. It would restrict cotton acreage in Texas to one-third the cultivated area in 1932 and prohibit planting acreage to cotton in successive years. A penalty of $25 per acre for acreage planted in cotton in violation of the law would be assessed with venue in the county where the farm was located.

The bill provides that unless states producing three-fourths of the cotton enact laws calling for similar or greater reductions, the penalty and forfeiture provisions would be void.

Arkansas for Long Plan.

Little Rock, Ark., Sept. 11.—(AP)—Gov. Harvey Parnell tonight sent a telegram to Gov. Ross Sterling pleading for speedy enactment by the Texas legislature of the Long plan for a cotton holiday in 1932 and assuring him the Arkansas legislature would enact a similar law immediately after its passage by the Texas general assembly.

South Carolina for Long.

Columbia, S. C., Sept. 11.—(AP)—Gov. Ibra C. Blackwood said tonight that Texas "can save the cotton situation" by "completely prohibiting cotton planting in 1932." The governor, who favors the Long plan, has called a special session of the South Carolina legislature for Monday.

Other Radio Stations

6:45 to 7—The Goldbergs. WENR.
6:45 to 7—Morton Downey. WMAQ.
6:45 to 7—Radio's greatest lover. KYW.
7 to 7:30—Civic concerts program. WLS.
7 to 7:30—Rudy Vallee. WIBO.
7:30 to 7:45—Kate Smith. WMAQ.
7:30 to 8—Audrey Marsh and John Hale. WLS.
7:45 to 8—Comedy act. WBBM.
8 to 8:30—"Adventures in Science." WLS.
8 to 8:15—Boswell sisters. WMAQ.
8:30 to 9—Charles Farrell and Chic Endor. WLS.
8:30 to 9—Irving Gitlin orchestra. KYW.
8:30 to 9—William N. Doak, secretary of labor. WMAQ.
9 to 10—B. A. Rolfe and orchestra. WLS.
9 to 9:30—Cuckoo club. WIBO.
10:15 to 10:30—Arthur Pryor's band. WMAQ.

ROBBERS' VICTIM DIES OF WOUNDS; NAB 2 SUSPECTS

Two prisoners were held at the Lawndale station early this morning for investigation in the murder of Fred Sedlacek, 23 years old, 3134 West 25th street, who died yesterday in St. Anthony's hospital of bullet wounds received Sept. 4 while resisting robbery in the candy store of his father, Joseph Sedlacek.

The prisoners are Leo Churchman, 26 years old, of no address, and Jerry Matejka, alias None, 27, of 2240 South Turner avenue. The storekeeper says that Matejka resembles the bandit who wounded his son. Walter Faber, 16, of 2443 South Kedzie avenue identified Churchman as the man who ran into the alley in the rear of the Sedlacek store after the shooting.

Matejka was arrested yesterday afternoon. Churchman was seized late last night in an alley in the rear of 424 South Oakley boulevard. He attempted to shoot Detective Dennis Kehoe with an automatic pistol, but the gun jammed. Kehoe fired four shots at Churchman without hitting him.

WIN BATTLE TO OPEN STREETS IN CEMETERY LAND

Property owners in the vicinity of Devon and Western avenues won a victory in their long controversy with the Rosehill Cemetery corporation yesterday when the board of local improvements ordered three streets opened through a tract of land which the cemetery corporation has proposed developing as an addition to its grounds.

The action was taken in the face of an injunction issued by Judge Kickham Scanlan in 1920, restraining the city from interfering with the new burial grounds. B. F. Lindheimer, chairman of the board of local improvements, asserted that the injunction restrains the city from laying paving or sewers through the plot, whereas the action yesterday was merely an ordinance opening the streets.

The land in controversy lies across Peterson avenue, north of the present cemetery. The streets ordered opened were Glenlake and Irving avenues and Leavitt street.

PAINTERS VOTE FOR BEER AND SIX HOUR DAY

Galesburg, Ill., Sept. 11.—Resolutions urging amendment of the Volstead act, enactment of unemployment insurance and adoption of the six hour day were unanimously passed by the painters' state conference here today. The measure asking a return of real beer said it would "create a demand for work, aid the farmers and be of service to humanity."

In opening the convention two delegates from Chicago local unions were thrown out because of communistic affiliations. J. Hecker and O. Vogel were the pair whose credentials were not accepted.

All present officers were reëlected. They are: Ben Feeney, Peoria, president; Thomas O. Lee, Chicago, first vice president; Ed A. Levy, Decatur, second vice president; Walter Price Jr., Champaign, third vice president; Matthew Hartlein, Chicago, secretary-treasurer; J. Van Dyke, Chicago, Harry McCloskey, Rock Island, and Frank Sweger, Ottawa, trustees.

Thomas Conway Funeral to Be Held Today

Funeral services for Thomas Conway, one of the pioneers of the Englewood district, will be held this morning at 10 o'clock from the Holy Cross church. Mr. Conway lived at 6221 Evans avenue. He died on Thursday of heart disease at the age of 75 years. Burial will be in Mount Olivet cemetery. Mr. Conway was in the plumbing business for many years. He was one of the first master plumbers to sign for the eight hour day. He is survived by his widow, Mrs. Ann Conway, and two sons, Thomas G. of New York, and Charles E. of Los Angeles.

John E. Nelson Leaves $300,000 to 3 Children

John E. Nelson, railroad contractor who died on Sept. 5 at his summer home at Green Lake, Wis., left an estate of $300,000 in trust for his three children. His will was filed for probate yesterday before Oscar S. Caplan, assistant to Probate Judge Horner. The children, John, Louise, and Ellen T. Nelson, live at 7221 Luella avenue.

MAYOR TAKES A HAND IN TAG DAY QUARREL

Makes Promise of Strict Regulation.

In endeavoring to settle a dispute yesterday over what organizations should be permitted to participate in next Monday's tag day under the auspices of the Chicago Federated Charities, Mayor Cermak promised strict regulation of tag days in the future and fewer of them.

The dispute, in which thirty men and women argued with each other and the mayor in his office, started when a delegation representing several organizations which are not members of the Federated Charities requested the mayor for permission to tag on Monday.

Woman Cites Ordinance.

Their plea was opposed by Miss L. Ellen Babcock of the Federated Charities. She pointed to a city ordinance that requires all organizations tagging under the federation's auspices to obtain the approval of the Chicago Association of Commerce. She said the petitioning groups had not obtained the commerce body's approval.

Several members of the delegation charged that 17 of the 45 organizations in the federation have not been approved by the Association of Commerce. Miss Babcock placed the blame for this on members of the city council. Some of the aldermen, she said, had forced the federation to admit several organizations to membership by threatening to hold up the annual tag day.

"There is no need for this controversy," said the mayor. "You should be able to compromise your difficulty in some way because if the matter goes to the city council the aldermen may throw all tag days overboard.

Will Regulate Tag Days.

"Before I am through with this matter I'm going to give the city a better tag day ordinance. I am going to regulate tag days, and there will be few of them."

At the mayor's suggestion the various delegations promised each to appoint a committee of two to meet with Ald. John S. Clark [30th], chairman of the council finance committee, and Ald. Sheldon W. Govier [9th], chairman of the subcommittee on tag days, to iron out, if possible, the dispute before Monday.

Later, at a session in the finance committee rooms, an agreement was reached to permit the South Side Catholic Social Center and Day Nursery and the Helpers of Holy Souls, the petitioning organizations, to participate in the tag day. Each of these organizations was given 44 corner locations and contribution boxes. John A. Richert, chief of the finance staff, acted as arbitrator.

ROBBER SUSPECT SHOT BY POLICE WHEN HE FLEES

Anton Wentzel, 34 years old, of 1414 Walton street, an alleged bandit, was shot twice and probably fatally wounded early this morning in a chase by Policemen Leon Czajka and Walter Schwass of the North Racine avenue station at Cornell street and Milwaukee avenue. The policemen saw him as he was running after Alex Docjka, 1424 Walton street, and Joseph Boedek, 1344 Walton street. They asked the latter why they were running and the two men shouted that their pursuer was a robber.

Schwass and Czajka started after the man and fired six shots. The fugitive dropped with bullets in the upper back and below the heart. He identified himself as Wentzel. Docjka and Boedek identified him as the man who tried to rob them. The police had been summoned to the neighborhood in another robbery by John Wojta, 1427 Huron street, a cab driver.

$95,000,000 U. S. GREAT LAKES PROGRAM TOLD

Cleveland, O., Sept. 11.—(AP)—Col. E. M. Markham, United States division engineer for Cleveland, today told the Great Lakes Harbors association that the federal government has a $95,000,000 program for development of the great lakes during the next nine years and that $10,000,000 worth of the improvements are under contract this year.

Col. Markham answered remarks made yesterday by Dr. Roy S. MacElwee, Cambridge, Mass., harbor engineer, who denounced the government for what he termed discrimination against the great lakes in distribution of funds.

Mayor Daniel Webster Hoan of Milwaukee was reëlected president today.

Missouri Woman Ends Life with Poison Here

Miss Genevieve Bury, 52 years old, who registered from Kirkwood, Mo., ended her life with poison yesterday in her room at the Y. W. C. A., 830 South Michigan avenue. Beside her body was found a note addressed to E Schwaver, Kirkwood, Mo. It said: "Dear Edna: After yesterday morning, and the children's attitude towards me, I fear this is the only way out. I am too old to make a new start." The police believe that the children mentioned are "Edna's," but were unable further to identify the dead woman last night.

Deaths of a Day

OVID, N. Y.—(AP)—Royal R. Scott, 71, former secretary and legal advisor of the Willys-Overland company at Toledo, died. He was 71.

COLUMBIA, S. C.—(AP)—Richard I. Manning, 72, former governor of South Carolina, died.

LOUISVILLE, Ky. — (AP) — Elmer Zarbell, 55, assistant engineer in charge of bridge construction for the Louisville and Nashville Railroad company, died. He was a native of Chicago.

BUFFALO, N. Y. — (AP) — Francis Almy, 72, prominent for many years in the business, art, political and civic life of Buffalo, died. He was treasurer of the Harvard club of Chicago for two years.

COLLINGWOOD, N. J.—(AP)—William S. Elverson, 65, veteran employé of the Philadelphia Inquirer, died suddenly.

CHESTER, Mass.—(AP)—Mrs. Hulda Gibbs Burdick, 89, considered one of the country's best authorities on emery and corundum mining, died. Her collection of minerals has been recognized by the Smithsonian institution.

BUFFALO, N. Y.—(AP)—The Rev. George Zurcher, 79, pastor of St. Vincent's Roman Catholic church at North Evans, near here, died. He was nationally known through his activities in the cause of prohibition. He was president of the Catholic Clergy Prohibition league.

U. S. KEEPS OUT OF CHINA-MEXICO "EXPULSION" ROW

Washington, D. C., Sept. 11.—[Special.]—The state department announced today that it has informed the Chinese ambassador here that this government will take no steps to intervene in the current dispute between Mexico and China arising out of the expulsion of Chinese from the Mexican states of Sonora and Sinaloa.

Latest information, the department said, indicates that the situation is not quite as bad as the Chinese government appears to believe. The recent extension of the time in which to leave granted to the Chinese has given them a chance to dispose of their possessions, department officials said.

The state department feels, it was said, that the best interests of all three countries would be served if our good offices were not offered.

J. W. SPALDING, BROTHER OF A. G., DIES, AGED 75 YRS.

New York, Sept. 11.—[Special.]—J. Walter Spalding, one of the founders of A. G. Spalding & Bros., died today while taking a nap in his summer home at Monmouth, N. J. He was 75 years old, but had been active in business to the end, although in recent years he spent much time at Florence, Italy. Mr. Spalding was born at Byron, Ill. He was educated in Rockford, Ill., and began life as a banker, but two years later joined his brother, A. G. Spalding, in establishing the sporting goods house which for more than half a century has maintained stores in New York and Chicago. He is survived by two sons, H. Boardman Spalding and Albert Spalding, the violinist.

$500,000 ESTATE LEFT IN WILL OF CHARLES PHELAN

The late Charles Phelan, former president of the American Asphalt Paint company, 844 Rush street, left an estate of $500,000, it was revealed yesterday when his will was admitted to probate by Oscar S. Caplan, assistant to Probate Judge Henry Horner. Mr. Phelan died on Aug. 13.

Most of the estate was left in trust to the widow, Mrs. Margaret Phelan, 306 East Chestnut street. A few minor bequests were made to relatives and friends. At the widow's death the trust will be placed in the hands of Grover M. Hermann, a friend and business partner of Mr. Phelan. At the latter's death the money will be given to a New York hospital.

John F. Smith, Executive of Swift & Co., Is Dead

John Fraser Smith, 67 years old, for the last thirty years head of the refinery department of Swift & Co., died yesterday after a long illness at his home at 6740 Oglesby avenue. He first entered the employ of the company in 1894. His widow, Mrs. Bertha Spaeti Smith, survives. Funeral services will be held at the home at 4 p. m. tomorrow, with burial in Oakwoods cemetery on Monday.

FIND KNIFE AND GUN HIDDEN ON MYSTERY YACHT

Wife Sticks to Story of Husband's Death.

(Continued from first page.)

cept the yacht for the detectives to turn to.

The old man and the young boy grew more intangible as the hours passed and their actions aboard the Penguin and in the canoe, while ferrying back and forth, more inexplicable. As for the crime itself, the binding hand and foot of Collings and dumping him overboard in true pirate fashion, there was no motive. He had complied with the gunmen's request to take them to obtain aid for a third companion, said to be wounded. The apparently mythical third party vanishes from the story at this point and is not heard of again.

Prosecutor Believes It All.

Nevertheless, District Attorney Elvin H. Edwards of Nassau county declared at the end of the day that he placed full credence in Mrs. Collings and that "she is not under suspicion." She was permitted to go home for the night.

"I believe her story," Mr. Edwards said, "fantastic as it seems. After a night's rest she is coming back to Mineola and we will question her further."

The highly prized dairy, it developed, was a log of the yacht and contained nothing of importance.

In all of today's questioning only two important new facts were turned up. One was that Mrs. Collings believes she saw her husband floating in the water after he had been tossed overboard and the other a description of the two thugs and a more detailed account of the indignities she suffered from the gray haired pirate.

"I know I saw my husband in the water," she told Mr. Edwards. "I saw him floating and heard him crying, and his hands were tied."

It was then, she told the police, that she tried to throw the pneumatic mattress overboard.

Her Revised Narrative.

Mrs. Colling's revised narrative described one of the invaders as a gray haired man of fifty, poorly clad and pleasant spoken. The other was a youth of seventeen or eighteen, very tall and thin, and apparently frightened and nervous.

Mr. Edwards related the story as told to him by the yachtsman's wife. After relating the incident of throwing the mattress overboard, Mr. Edwards continued:

"Then the two men ordered her into the canoe and started paddling. They finally came to a place which she thought might be Bayville, L. I.

"The young man seemed scared and wanted to get out of the affair. After words with his older companion he got out and waded about 200 feet to the shore.

"Then the older man attempted to offer certain indignities to Mrs. Collins but she says he did not persist. He paddled on to a motor boat anchored in Oyster Bay harbor and put Mrs. Collings in it.

Gives Her Blankets.

"He opened a duffle bag and gave her four blankets, which may prove most important clews. One was marked 'Charles Hotel.' Two of the others were plaid steamer rugs of very fine material."

Did Mrs. Collings put up a fight? Mr. Edwards was asked.

He answered that she had not at any time. "She was so worried about her husband that her whole mind centered on that," said the prosecutor.

YOUR SPEECH

Increase your earning power! Add to your social prestige!

Enroll now for the new course by J. Manley Phelps, nationally famous teacher of Better English and Better Speech. Tuition $15. A payment of only $3 will reserve a seat for the course of 12 lessons in the Goodman Theatre, beginning Friday, September 18.

Write or Call the

PHELPS INSTITUTE OF SPEECH

8 So. Michigan Ave. Tel. Central 2620

SOCIAL ARBITER AT WHITE HOUSE GETS A NEW JOB

[Chicago Tribune Press Service.]

Washington, D. C., Sept. 11—[Special.]—James Clement Dunn, former White House and state department social arbiter, today assumed the office of chief of the division of international conferences. This new division is an offshoot of the division of international conferences and protocol, the state department having decided that its social work and its task of handling international conferences was growing too large for one man to handle alone.

JAMES C. DUNN.
[Acme Photo.]

The increased participation by the United States in international conferences abroad and in this country played a considerable part in the decision to create a new division which would take care of the arrangements for American participation in such gatherings.

Richard Southgate, former assistant chief of the division of international conferences and protocol, will be Mr. Dunn's first assistant.

W G N

The Chicago Tribune Station on the Drake Hotel

416.4m-720k

ROBERT BALL

Dramatic Baritone

In Tennyson's dynamic "Charge of the Light Brigade," and the rousing sea chanty, "The Indifferent Mariner."

8:30 to 9 Tonight

"THE GUMPS"

Have you met Andy and Min on the air? Their family squabbles will make you feel that you have known them all your life!

6:45 p. m.

Sponsored by McLaughlin's Manor House Coffee

The Blowing of the Shofar

Impressive services from Temple Sholom mark the Jewish year of 5692.

10 a. m.

TWEET HOGAN'S BAND

The new Drake Hotel orchestra with the smartest September tunes.

11:30 p. m.-12:30 a. m.

Have you voted for your favorite program?

DETAILS OF TODAY'S W-G-N PROGRAM

Saturday, September 12

(Central Daylight Saving Time)

DAYTIME

☐ 7 to 8:30—"On the 8:15"; Morning Devotions; Cheerio; Gene and Glenn; Morning Glories.
☐ 8:30 to 8:45—W-G-N Mail Box; Weather Forecast; Estimated Live Stock Receipts.
☐ 8:45 to 9—A & P Food Program.
☐ 9 to 9:15—W-G-N Mail Box; First Hog Market Report.
☐ 9:15 to 9:45—Digest of the Day's News.
☐ 9:45 to 10—Tom, Dick and Harry.
☐ 10 to 12:30—Jewish Services.
☐ 12:30 to 1—Palais d'Or Orchestra.
☐ 1 to 1:20—Mid-Day Services. Dr. John L. Dickson.
☐ 1:20 to 1:45—W-G-N Rondoliers and Eleanor Lonek, contralto.
☐ 1:45 to 2—Allan Grant, pianist.
☐ 2 to 2:30—W-G-N Rondoliers and Eleanor Lonek.
☐ 2:30 to 2:45—Women's Club: Allan Grant, pianist; Mrs. Maurice Pollack, speaker.
☐ 2:45 to 5—Baseball: Cubs vs. Philadelphia. Sponsored by Thompson's Restaurants.
☐ 5 to 5:30—Walter Pontius, tenor, and Leonard Salvo.
☐ 5:30 to 5:45—Betty and Bob, Brook Hill Certified Milk Program.
☐ 5:45 to 6—Little Orphan Annie. Sponsored by Ovaltine.
☐ 6 to 6:15—Kellogg's Singing Lady.
☐ 6:15 to 6:30—Harold Teen.
☐ 6:30 to 6:45—Goldenrod Dinner Dance.
☐ 6:45 to 7—"The Gumps." Sponsored by McLaughlin's Manor House Coffee.

EVENING

☐ 7 to 7:05—Bulova Correct Time; Interlude.
☐ 7:05 to 7:15—Louie's Hungry Five. Sponsored by I. T. S. Rubber Heels.
☐ 7:15 to 7:30—Uncle Walt and Skeezix. Sponsored by Colgate-Palmolive-Peet.
☐ 7:30 to 7:50—David Pritchard and Symphony Orchestra.
☐ 7:50 to 8:20—Lix Riley's Orchestra from the Hotel La Salle.
☐ 8:20 to 8:30—Roto and Color Feature.
☐ 8:30 to 9—"Grave and Gay"; Robert Ball, baritone.
☐ 9 to 9:30—Lix Riley's Orchestra from the Hotel La Salle.
☐ 9:30 to 9:45—The Super Suds Girls: "Clara, Lu 'n' Em."
☐ 9:45 to 10—The Dream Ship.
☐ 10 to 10:10—Tomorrow's Tribune.
☐ 10:10 to 10:20—From an Old Album.
☐ 10:20 to 10:30—Marching Along.
☐ 10:30 to 11—Wayne King and His Aragon Orchestra.
☐ 11 to 11:30—Bulova Correct Time; Ted Weems and His Trianon Orchestra.
☐ 11:30 to 1:30—Tweet Hogan's Drake Hotel Orchestra and Lix Riley's Orchestra from Hotel La Salle.

DEATH NOTICES

In Memoriam.

BROWN—Albert Brown. In memory of our beloved husband, father, and grandfather, who passed away Sept. 12, 1929.
LOVING WIFE AND FAMILY.

FRIEDMAN—Sophia Wolfson Friedman. In fond memory of our darling mother, who left us seven years ago.
HER LOVING CHILDREN.

LOMICKY—John Lomicky. In fondest memory of our most adored father, who passed away one year ago today. FAMILY.

RANSOM—Ednah Jane Ransom. In loving memory of Ednah Jane Ransom, wife of Gilbert C. Ransom, daughter of Mary J. Bernstein, sister of Ethel Quigley, who passed away Sept. 12, 1927.

Fraternal Notices.

MYRTLE LODGE NO. 795, A. F. & A. M.—Members assemble at their temple at 1 p. m. Monday, Sept. 14, for funeral of Brother Walter W. Wilcox. Interment at Graceland cemetery. Those having autos kindly oblige.

MYRTLE LODGE NO. 795, A. F. & A. M.—Members assemble at their temple at 1 p. m. Monday, Sept. 14, for funeral of Rt. Wor. Bro. William F. Doemland at chapel, 3834 Irving Park-blvd., at 2 p. m. Those having autos kindly oblige.

ALBIN—Louise S. Albin, Sept. 10, 814 S. Francisco-av., wife of the late Henry Albin. Remains at chapel, 1656 Ogden-av., near Monroe-st. Funeral services Monday, Sept. 14, at 2 p. m., at West Side Masonic temple, 12 S. Oakley-blvd., auspices of Siloam chapter No. 119, O. E. S., of which she was past matron and secretary. Interment Oakridge cemetery.

BAYR—George J. Bayr, suddenly, Sept. 10, beloved husband of Minnie, fond father of Mrs. C. T. Sandberg of South Bend, Ind.; Walter and Edward Bayr. Funeral services Saturday at 2 p. m. at late residence, 7637 S. Michigan-av. Interment Oakwoods.

BRUHL—George A. Bruhl, Sept. 11, dearly beloved husband of Bertha, nee Selke, fond father of Ernest J., Louis R., Roy F., and the late Walter, grandfather of Raymond and Lawrence. Funeral Monday, Sept. 14, 9:30 a. m., from late residence, 6020 S. Justine-st., to St. Stephen's Evangelical Lutheran church, corner 60th and S. Peoria-sts. Interment Bethania cemetery. Pros. 3562 or 0320.

CHRISTOFFERSEN — Christ Christoffersen, beloved husband of Catherine Mitchell Christoffersen, dear father of James and Marion, brother of Mrs. Clara O'Keefe. Funeral Monday, Sept. 14, at 9 a. m., from late residence, 7919 Colfax-av., to St Bride's church, where high mass will be celebrated at 9:30 a. m. For information call South Chicago 0155 or 0156.

CLANCEY—Nellie Mullen Clancey, wife of Mark M., mother of Stanley, Evelyn, and Marion, sister of Mrs. J. Graham, Sister Mary Patricia, and the late Mrs. Sarah McNichols. Funeral Monday, Sept. 14, 9 a. m., from residence, 4938 Washington-blvd., to St. Thomas Aquinas church. Burial Calvary. Kedzie 2394.

CREIGHTON—Roger Creighton of 2040 N. Hamlin-av., beloved husband of Bridget Devine Creighton, fond father of John, Edward, Ann, Andrew and the late Marie. Funeral Monday at 9 a. m. from funeral home, 2500 N. Cicero-av., to Our Lady of Grace church. Interment Calvary cemetery. Berkshire 8070.

DOEMLAND—William F. Doemland, dearly beloved husband of Elizabeth, nee Crowther, fond father of William L. Doemland, grandfather of Marion, William F. and Harvey H., brother of Lydia Flint, Bertha Winship and Henry G. Remains at residence, 3838 N. Kenneth-av., until Monday noon. Services to be conducted at the funeral church, 3834 Irving Park-blvd., at 2 p. m., by Myrtle lodge, No. 795, A. F. & A. M. Cremation at Montrose.

GENSCHE—Pauline Gensche, nee Pfeiffer, beloved wife of the late Christian, fond mother of Pauline Gustin of Seattle, Wash. Funeral Saturday at 3 p. m. at residence of nephew, Clarence Jacoby, 1446 S. 16th-av., Maywood. Interment Waldheim.

GIANOPOULOS—Mrs. Helen Gianopoulos, beloved wife of Staikos, fond mother of Leonidas, and the late Nickolas. Funeral Monday, Sept. 14, at 1 p. m., from late home, 3100 Logan-blvd., to St. George church, 2701 Sheffield-av. Interment Elmwood cemetery.

GOLDSMITH—Henry S. Goldsmith, beloved husband of Annie L., fond father of David H., and Samuel H. Funeral from chapel, 936 E. 47th-st., 9:30 a. m., Monday, Sept. 14 to Jewish Graceland. Family at 6825 East End-av.

HUSTON—Charles A. Huston of 1549 E. 72d-st., beloved husband of the late Alice T., loving father of Beatrice and William, brother of Ruth Shawcross. Remains at chapel, 851 E. 75th-st. Funeral Monday, Sept. 14, at 3 p. m., at St. George Episcopal church, 76th-st. and Drexel-av. Interment Oakwoods. Member of Utopia lodge No. 894, A. F. & A. M.; Mayflower lodge, Sons of St. George, and Naomi chapter, A. I. U.

KENDALL—Flora H. Kendall, Sept. 10, 1931, suddenly, beloved wife of Nathaniel H. Kendall, fond mother of Nathaniel S. and Robert W., daughter of Ida Stephens, sister of Mrs. Charles Goodrich. Funeral services Saturday at 2 p. m. at late residence, 433 Hill-av., Elmhurst, Ill. Interment Rosehill.

MURPHY—Catherine Murphy, beloved wife of the late John, fond mother of Sister Mary Luke, Thomas A., Edward J., and Charles F. Murphy, aunt of Harry J. Hawthorne. Funeral Saturday, Sept. 12, at 9:30 a. m., from residence of her son, Thomas A. Murphy, 9921 S. Seeley-av., to St. Barnabas' church. Burial Mount Olivet.

NELSON—Ida Charlotte Nelson, beloved wife of the late Dr. George A. Nelson, sister of Mrs. Alice J. Hill, Mrs. Hulda C. Sigler, and Mrs. Eleanor Muttart. Funeral at chapel, 2038 E. 79th-st., Monday, at 2:30 p. m. Interment Rosehill cemetery.

O'HARE—Alice Farrell O'Hare, beloved wife of John, devoted mother of Arthur, Edward, John Jr., Francis, Raymond, Helen, Alice and Marcella O'Hare, at residence, 5518 S. Carpenter-st. Funeral Monday, Sept. 14, at 9 a. m. at Visitation church. Interment Holy Sepulchre. For information Yards 2799 or Vincennes 0600.

PARKIN—John Parkin, Sept. 11, 1931. Remains at chapel, 3154 N. Clark-st. Funeral notice later.

PERZENTKA—Frances L. Perzentka, Sept. 10, 1931; wife of Jacob Perzentka, mother of Walter and Leonard. Funeral services at chapel, 200 E. Erie-st., Monday, 2 p. m. Interment Montrose cemetery.

PYOTT—David A. Pyott, Aug. 27, 1931, at Los Angeles, Cal.; beloved husband of Effie, fond father of Marion. Interment Rosehill, Saturday, 2 p. m. Services at graveside.

ROSS—Ellen M. Ross, age 83, wife of the late Fletcher Ross, mother of Mrs. George L. Spence and Joseph Ross. Services at chapel, Graceland cemetery, Sunday, 2 p. m.

RUATTO—Arthur J. Ruatto, 2812 S. Trumbull-av., dearly beloved son of John and Lillian, nee Merti, brother of John and Evelyn. Funeral Monday, Sept. 14, at 1:30 p. m. at chapel, 3440 W. 26th-st. Interment Bohemian National cemetery. Information call Lawndale 2262.

SAKOWSKI—Theodore E. Sakowski, beloved husband of Mary Sakowski, nee Morzynski, fond father of Mrs. Paul V. [Natalie] Pallasch, Thaddeus Sakowski. Funeral Monday, Sept. 14, at 10 a. m., from residence, 4053 Lawler, to St. Ladislaw church, 5342 Roscoe-st. Interment Resurrection cemetery.

SCHLICHTING — Christian C. Schlichting, Sept. 10, 1931, beloved husband of the late Fannie, father of the late Albert, father-in-law of Lillian Schlichting, nee Steffens. Funeral at his late residence, 916 W. 52d-st., Monday at 2 p. m. Interment Evergreen.

SMITH—Jack Fraser Smith, 6740 Oglesby-av., Friday, Sept. 11, 1931, beloved husband of Bertha Spaeti Smith. Services at late residence Sunday, Sept. 13, 1931, at 4 p. m. Interment from residence to Oakwoods Monday, Sept. 14, at 10 a. m.

SPALDING—James Walter Spalding, of Monmouth Beach, N. J., and Florence, Italy, suddenly, Sept. 11, 1931. Funeral private.

TUFFORD—Fred A. Tufford, suddenly, of 7930 Indiana-av.; beloved husband of Bessie, fond father of Carl S. Funeral Monday, Sept. 14, at 3 p. m. at chapel, 7350 Cottage Grove-av. Interment Mount Hope. Member of Woodlawn Park lodge No. 841, A. F. & A. M.; American chapter No. 454, O. E. S., and Progressive council No. 940, Royal Arcanum.

WATSON—Anna Elizabeth Watson, beloved wife of the late Millard, fond mother of Mrs. Sarah Cioni, Mrs. Barbara Miller, George, Millard and James. Funeral services at late residence, 10220 Wentworth-av., Monday at 2 p. m. Interment Orland Park cemetery.

WILCOX—Walter W. Wilcox, Sept. 11, 1931, at his home, 791 Deerfield-av., Highland Park, Ill.; husband of Emma E. Wilcox, father of Walter L., Edwin and the late Arthur Wilcox. Member of Myrtle lodge No. 795, A. F. & A. M. Funeral Monday, Sept. 14, 1931, at 3 p. m. at chapel, 27 N. Sheridan-rd., Highland Park, Ill.; Masonic services. Graceland cemetery 4:15 p. m.

WILLIAMS—John B. Williams, beloved husband of the late Hannah Furlong Williams, father of James L., John F., Harold A., William F., Marguerite Hughes, Josephine O'Shaughnessy, Florence Schroeder, and the late Marie Williams, brother of Mrs. J. F. Quinn, Eugene L., William T., and Frank J. Williams. At residence, 4441 Washington-blvd. Notice later.

WIT TESTER

HORIZONTAL

1. Old saying
6. Foot rest
8. To refuse assent to
9. Astir
11. Knowledge
12. Commander (Span.)
14. Large wooden container
16. Definite article
17. Australian bird
18. Crowd
20. Part of verb "to be"
21. Watering place
22. Part of a college yell
24. Delicate skill
28. A scheme for distributing prizes by chance
32. Preposition
33. Prefix meaning new
34. Regret
35. Personal pronoun
36. Richly ornamental
39. To desert
41. Carmine
42. Center of a wheel
44. Greek letter
45. Telephone (abbr.)
47. Isaiah (abbr.)
48. Unity
49. Born
51. A rodent
52. Stroke gently
53. Ailments
55. Former European ruler
57. Stupidity
59. A nomad

VERTICAL

1. Coin of Siam
2. Extent of a bishop's jurisdiction
3. Land measure
4. By degrees
5. Eugene (abbr.)
6. Place
7. Cooking vessel
8. Compete
10. Sticky substance
11. At what time
13. Small devil
15. Tiresome person
16. Poem of eight lines
19. A court held in Derbyshire, Eng., to settle disputes between miners
20. Subsequent
23. Nocturnal animal of Africa
25. England (abbr.)
26. Ocean
27. Heir
29. Eye
30. Dyewood tree of the Philippines
31. Number under 12
37. Biblical garden
38. Craving water
39. A means of defense consisting of felled trees
40. Nick
43. North American political unit (abbr.)
46. Hawaiian garland
48. Paddle
50. Sprite
52. Remuneration
54. Hang back
56. Pig pen
58. Skyward

YESTERDAY'S PUZZLE SOLVED

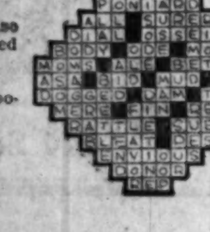

GO TO CHURCH SUNDAY

"He that loveth his brother abideth in the light, and there is none occasion of stumbling in Him."—I. John ii., 10.
WM. CLYDE HOWARD, D. D., LL. D., Pastor, Second Presbyterian Church.

METHODISTS.

First Church
"Chicago Temple"
CLARK AND WASHINGTON-STS.
Dr. John Thompson, Minister.
11 A. M.:
"God and China's Floods."
8:00 P. M.:
"The Dole or Charity."
Dr. Thompson preaching.

INDEPENDENT.

CHICAGO GOSPEL TABERNACLE
3100 North on Clark-st.
WJJD Broadcast 4 and 7:30 P. M.
SPEAKER:
PAUL RADER
6:30 P. M.
Sacred Band & Choir Concert.

COMPLETE FUNERALS AS LOW AS $110.00

Lain & Son UNDERTAKERS
CASKETS AS LOW AS $25.00

63 RD. AND HARVARD

Tel: Wentworth 0025

CEMETERIES.

ELM LAWN CEMETERY.
"THE CEMETERY BEAUTIFUL."
Phone Elmhurst 10.

DEATH NOTICES

In Memoriam.

BROWN—Albert Brown. In memory of our beloved husband, father, and grandfather, who passed away Sept. 12, 1927.
LOVING WIFE AND FAMILY.

FRIEDMAN—Sophia Wolfson Friedman. In fond memory of our darling mother, who left us seven years ago.
HER LOVING CHILDREN.

LOMICKY—John Lomicky. In fondest memory of our most adored father, who passed away one year ago today.
FAMILY.

RANSOM—Minnie Jane Ransom. In loving memory of Minnie Jane Ransom, wife of Gilbert C. Ransom, daughter of Mary J. Morrison, sister of Ethel Quisley, who passed away Sept. 12, 1927.

Fraternal Notices.

MYRTLE LODGE NO. 795, A. F. & A. M.—Members assemble at their lodge at 1 p. m. Monday, Sept. 14, for funeral of Bro. William F. Donoghue. Friends invited. Interment at Graceland cemetery. Those having autos kindly oblige.

MYRTLE LODGE NO. 795, A. F. & A. M.—Members assemble at their lodge at 1 p. m. Monday, Sept. 14, for funeral of Bro. Wm. Geo. Wilson. Friends invited. Interment Masonic temple, 12 S. Oakley-blvd., entrance of Siloam chapter No. 119, O. E. S., of which she was past matron and secretary. Interment Oakridge cemetery.

ALBIN—Louise S. Albin, Sept. 10, 814 S. Francisco-av., wife of the late Henry Albin. Remains at chapel, 1656 Ogden-av., over Monroe-st. Funeral services Monday, Sept. 14, at 2 p. m., at West Side Masonic temple, 12 S. Oakley-blvd., entrance of Siloam chapter No. 119, O. E. S., of which she was past matron and secretary. Interment Oakridge cemetery.

BATE—George J. Barr, suddenly, Sept. 10, beloved husband of Minnie, fond father of George C. Sanderson of South Bend, Ind., and Edward Barr. Funeral services Saturday at 2 p. m. at late residence, 7207 S. Michigan-av. Interment Oakwoods.

BEUHL—George A. Beuhl, Sept. 11. Dearly beloved husband of Bertha, son of John, fond father of Ernest J., Louis E., Roy F., Raymond and Lawrence A. Beuhl, grandfather of Raymond and Lawrence. Funeral Monday, Sept. 14, 9:30 a. m., from late residence, 3 S. Justine-st., to St. Stephen's Evangelical Lutheran church, corner 55th and Peoria-sts. Interment Bethania cemetery. Kindly omit flowers.

CHRISTOFFERSEN — Christ Christoffersen, beloved husband of Catherine Mitchell Christoffersen, dear father of Jennie and Marion, brother of Mrs. Clara O'Keefe, passed away Sept. 11. Funeral Monday, Sept. 14, at 9 a. m., from late residence, 7016 Colfax-av., to St. Bride's church, where high mass will be celebrated at 9:30 a. m. For information call South Chicago 0155 or 0156.

CLANCEY—Nellie Mullen Clancey, wife of Mark M., mother of Stanley, Evelyn, and Marion, sister of Mrs. J. Graham, Mrs. Mary Petrella, and the late Mrs. Sarah Mullen. Funeral Monday, Sept. 14, 9 a. m., from residence, 6238 Washington-blvd., to St. Thomas Aquinas church. Burial Calvary. Kindly omit flowers.

CREIGHTON—Roger Creighton of 2640 N. Austin-av., beloved husband of Bridget Creighton, fond father of John, Andrew and the late Marie. Funeral Monday at 8:30 a. m. from funeral home, 2500 N. Cicero-av., to Our Lady of Ransom church. Interment Calvary cemetery. Kindly omit flowers. Berwyn 8070.

DUMLAIN—William F. Doesland, dearly beloved husband of Elizabeth, nee Crowe, fond father of William L. Doesland, grandfather of Marion, William F., and dear brother of Lydia, Elizabeth, Theresa and Henry G. Remains at residence, 3638 N. Kenneth-av., until Monday when he will be conducted at the funeral church, 3534 N. Pulaski-rd., at 9 o'clock to Myrtle lodge, No. 795, A. F. & A. M. Cremation at Montrose.

DUNCHE—Pauline Gerache, nee Pfeiffer, beloved wife of the late Christian, fond mother of Pauline Guain of Seattle, Wash., Mrs. Edward Meyer of Chicago and Mrs. Clarence Jacobs, 1445 S. 16th-av., Maywood. Interment Waldheim.

GIANOPOULOS—Mrs. Helen Gianopoulos, beloved wife of Stelkos, fond mother of Lenore, Mary and the late Nickolas. Funeral from 4758 N. Leavitt-st., Sept. 14, at 9 a. m., to Holy Trinity Greek church, 3100 Lincoln-av., at 10 a. m. Interment Evergreen.

GUTE—Jack Fraser Smith, 6740 Octavia-ave., Friday, Sept. 11, 1931, beloved husband of Ina Smith, son of Mrs. Jessie Smith. Services at late residence Sunday, Sept. 13, 1931, at 2 p. m. Interment from residence to Oakwoods.

HAMMOND—Mrs. Nora Hammond, beloved wife of Frank, mother of Mrs. Ethel Hammond, Mrs. Ruth Hammond Hoffman, Mrs. Mary Hammond Hoffman, Mrs. Helen Hammond Hoffman, Mrs. Dorothy Hammond Hoffman, Mrs. Jean Hammond Hoffman, Mrs. Jean Hammond Hoffman, Mrs. Jean

BROAD EASTERN DEMAND LIFTS PRICES OF HOGS

Lambs Continue Advance; Cattle Steady.

CHICAGO LIVE STOCK

HOGS.

Receipts, 12,000; shipments, 6,000.

Bulk of sales	$5.00@6.60
Light, good to choice, 140@160	6.25@6.60
Good to choice, 190@220	6.50@6.70
Good to choice, 220@260	6.45@6.70
Good to choice, 260@325	5.75@6.55
Good to choice, 325@400	5.10@5.80
Inferior to fair, 140@200	5.50@6.20
Light packing sows, 250@350	4.75@5.60
Heavy packing sows, 350@500	4.25@4.75
Stags, subject to dockage	3.50@4.25
Pigs, good to choice, 100@135	5.50@6.25
Pigs, fair to good, 100@135	4.75@5.65
Pigs, inferior to fair, 50@135	3.75@4.85
Boars	1.25@2.50

CATTLE.

Receipts, 1,500; shipments, 1,000.

Prime steers, 1,000@1,500 lbs.	$9.50@10.15
Good to choice, 1,050@1,450 lbs	8.50@10.00
Poor to choice, 700@1,000 lbs.	4.75@10.00
Yearlings, fair to best	8.00@10.15
Bulk of sales	7.00@ 8.75
Low grade killing steers	3.00@ 4.65
Cows, choice to prime	5.50@ 6.00
Cows, good to choice	5.00@ 5.65
Cows, fair to good	3.75@ 4.75
Cows, common to fair	3.00@ 3.75
Canners and cutters	1.50@ 3.00
Heifers, yea'gs, good to choice	8.00@ 9.50
Heifers, yearlings, fair to good	6.75@ 8.00
Heifers, fair to good	4.50@ 6.50
Heifers, common to fair	3.00@ 4.50
Bulls, bolognas, common to fair	3.00@ 3.50
Bulls, bolognas, fair to good	3.40@ 4.15
Bulls, beef, fair to good	3.90@ 4.25
Bulls, beef, best light	4.35@ 5.75
Calves, poor to choice	6.00@11.00
Stockers and feeders	5.50@ 7.50

SHEEP AND LAMBS.

Receipts, 14,000; shipments, 9,000.

Native lambs, good to choice	$7.00@7.50
Native lambs, medium to good	6.00@7.25
Native lambs, common to fair	5.50@6.25
Native lambs, culls	4.00@5.00
Western lambs, good to choice	7.25@7.75
Western lambs, fair to good	6.25@7.35
Feeding lambs, fair to best	5.25@5.85
Wethers, aged, good to choice	3.00@3.50
Wethers, aged, common to fair	2.00@2.65
Wethers, twos, good to choice	3.00@4.50
Ewes, light, good to choice	2.00@2.50
Ewes, heavy, good to choice	1.00@1.50
Ewes, inferior to fair	.75@1.25
Yearlings, good to choice	5.50@6.00
Yearlings, medium to good	4.75@5.50
Yearlings, inferior to fair	3.00@4.65
Breeding ewes, yearlings	4.00@5.75
Breeding ewes, two to fours	2.50@3.75
Bucks	1.00@2.00

COMPARATIVE PRICES.

HOGS—Bulk of sales yesterday	$5.00@ 6.60
One month ago	4.90@ 7.60
One year ago	9.35@11.05
Top yesterday, $6.70; average, $5.75.	
CATTLE—Bulk of sales yesterday	$7.00@ 8.75
One month ago	7.00@ 9.25
One year ago	8.65@11.50
SHEEP—Western range lambs	$5.75@ 7.75
One month ago	5.75@ 8.50
One year ago	7.75@ 9.65
Top yesterday, $7.75; average, $6.25.	

Estimated receipts at Chicago today. Cattle, 200; hogs, 5,000; sheep, 3,000.

Broad eastern demand blocked a threatened break in the hog market yesterday and prices moved to an unevenly higher level instead.

Outsiders took 50 per cent of the fresh receipts, shipments from here totaling 6,000, the largest for Friday since April 24. However, enough hogs were left for local consumption to cause an easier close and a few buyers of medium and weighty stock succeeded in shaving quotations some on their purchases.

The extreme top moved up 5c to $6.70, while the general average for the whole day showed a 10c gain at $5.75. Pigs and underweights that were almost unsalable a few days ago came up 25@50c yesterday and show gains of 50@75c and in spots $1.00 in two days. The proportion of packing grades in receipts lately is smallest of the season and several large shipping orders for 300@550 lb sows have been on the market the last two days, boosting the suitable kinds 25@50c since Wednesday.

Although packers report a fair movement of the cured meats during this week, the extremely hot weather has seriously impaired the wholesale market for fresh meats, and pork in particular. Fresh loins dropped to the lowest levels since early in July on yesterday's trade, the top lightweight loins at 21c being 7c lower than on the corresponding day in 1930. Early in August light loins were bringing the same prices as in 1930.

September Hogs at $6.50.

Heavy grades of hogs sold at $6.50 on the futures market yesterday, contracts calling for delivery before the middle of the month, or before next Tuesday. There were buyers for contracts for the last half of the month at the same figure, but no offers to sell were made. Sellers delivered 19 carloads of September hogs to buyers yesterday. Mediums for December delivery were offered at $5.35 and bid $5.10, while heavy grades for the same month were offered at $5.25.

The 1,500 cattle available yesterday changed hands slowly on a featureless trade, most of the scattered sales holding about in line with the general trade the previous day. No top notchers arrived, but fancy yearlings are still quoted upwards to $10.00 and slightly above on the strength of the $10.15 sales Thursday. The best cattle offered yesterday averaged 1,203@1,247 lbs. and sold at $9.25. Cows and heifers showed little change.

Calves held firm again. Country demand for stockers and feeders was not quite so brisk and tendency in fleshy feeders ruled lower yesterday. The demand since Aug. 1 has been unusually broad, but previously this year, buying of replacement stock was lightest in many years.

Lambs in Demand.

A wave of buying on eastern account is sweeping through all leading lamb markets in the middle west and prices ruled strong to higher yesterday against increasing supplies. Shipments from Chicago to eastern slaughtering points Wednesday and Thursday totaled 13,341, the largest since early last March.

Lambs apparently are attractive at $7.50@7.75, and, according to some in the trade, the market is not likely to go extremely low regardless of the fact that a record crop is expected to be marketed before Nov. 1. "Tops" from 12,000 range lambs sold yesterday at $7.00@7.75, the seconds going for slaughter at $6.00, while country buyers were eager to pay $5.50@5.75 for good feeders. Aged and yearling sheep were steady.

Probable receipts of hogs at Chicago for next Monday are estimated from 36,000 to 43,000. J. M. Waters marked 36,000, F. M. Sherwood and F. Kautzen 31,000, A. G. Welhener, G. W. Chanler and J. A. Bunyan 32,000, E. S. Waterbury and H. Wolfe 33,000, R. Trullinger and P. Allen 34,000, C. Southwick, R. B. Ellis, H. Pattison, J. T. Brown, W. G. Olson, and M. J. Berkery 35,000, H. S. Turner 37,000, and M. L. Johannesen 43,000.

NEW YORK CURB TRANSACTIONS

Friday, Sept. 11, 1931.

Shares sold today.................860,000 Total sales 1931 to date...... 78,399,500
Year ago............................450,800 Total sales 1930 to date......169,887,100

	Sales.	High.	Low.	Close.	Net chge.
A					
Aero Underwr	400	10	9¼	10	+1
Affiliated Prd	1,000	20	19¾	19¾	....
Alum Co Am.	3,725	115¼	109¼	112½	−1
Do pfd	100	99	99	99	....
Alum Goods .	200	13	13	13	−¼
AmCitP&L B..	700	6	5⅝	6	....
AmCom Pw A	4,700	10¼	10¼	10¼	....
Do 6½% pf	25	59⅜	59⅜	59⅜	....
Am Corp ...	200	2⅝	2⅛	2⅝+	⅛
Am Cyan B ..	2,100	6⅝	6⅛	6¼−	⅜
Am Hardware	30	35	35	35	....
Am Inv B....	700	5⅛	5⅛	5⅛	....
Am F Pw wr	5,300	12⅛	11⅝	12⅛+	⅜
Am Founders.	500	2⅛	2⅛	2⅛−	⅛
Do B pfd ..	100	39	39	39	....
Am G & E ..	3,600	59¼	55⅝	59¼+	1⅛
Am Laundry..	25	25¼	25¼	25¼−	⅜
Am Lt & Tr..	900	35⅝	35	35⅛	....
Am Sup Pow.	10,700	9⅝	9	9⅛+	⅛
Do 1st pfd.	400	91⅝	91½	91⅝	....
AmUt&GB ctf	900	1	⅞	⅞−	⅛
Am Yvette ..	100	1⅛	1⅛	1⅛	....
Appala Gas .	14,900	3⅛	3	3⅛+	⅛
Do A wars.	100	⅛	⅛	⅛	....
ArkNatGas A.	1,400	3⅛	3⅜	3⅛	....
Art Metals ..	100	4⅛	4⅛	4⅛−	⅛
AssoG&E al ct	25	67½	67½	67½−	4½
Do A.......	6,000	10⅛	9⅛	10⅛+	⅝
Do A all ctf	100	18	18	18	....
Asso Tel Util	200	23⅜	23	23⅜	....
Atlas Plywood	100	5⅛	5⅛	5⅛	....
Atlas Util	6,700	6	5⅝	6	....
Do wars......	200	1⅛	1⅛	1⅛−	⅛
AtlSecCpprww	200	33⅜	33½	33½+	1
B					
Babcock& Wil	25	92	92	92	+1⅛
Bene Ind Loan	200	14⅛	14	14	....
Bliss Co	1,100	12⅝	12¼	12¼	....
Blue Ridge.....	1,100	3	2⅝	2⅝−	⅛
Do cv vt pfd	200	30⅛	30⅛	30⅛−	⅛
Bras T & L.	1,400	14⅛	13⅛	14 +	⅜
BritAmTo reg	300	16⅝	16⅝	16⅝−	⅛
BuffN&EP pfd	200	27	27	27	....
C					
Cable & W B.	100	⅝	⅝	⅝+	⅛
CanMarc Wire	1,400	2	1⅞	1⅞	....
Carmen&Co A.	100	13	13	13	....
Cent Sts Elec.	3,200	6	5⅝	6	....
Do6 %pf xw	100	54	54	54	....
Do cvt pf n	100	54	54	54	....
Cent P S A..	1,800	6¼	6	6¼+	¼
CentW P S A	100	17⅛	17⅛	17⅛+	⅛
ChainStrs Dev	100	1	1	1	....
Cities Serv....	26,900	9⅝	9⅛	9⅝+	⅛
Do pfd	500	63⅛	62¼	63⅛+	⅝
CityRadio Strs	100	18	18	18 +	2
ClaudeNeon Ls	300	3⅛	3⅜	3⅛+	⅛
Clev El Ill....	100	42⅛	42⅛	42⅛−	⅛
Clev Tract ...	100	3⅝	3⅝	3⅝−	⅛
Colum O & G.	100	2⅝	2⅝	2⅝	....
Com & So wrs	1,500	1⅛	1⅛	1⅛	....
Comwlth Edi.	25	186⅝	186⅝	186⅝+	2⅝
Com Wat Ser.	500	7⅛	7	7 −	⅛
ConsG&E Balt	200	83	82⅝	83 +	⅛
ContR&Ste Fd	200	10¼	10	10¼	....
Cop Bessemer..	100	5⅝	5⅝	5⅝	....
Cord Corp	1,700	6⅝	6⅝	6⅝+	⅛
Cosden Oil	300	2	1⅞	1⅞−	⅛
Creole Synd ..	6,100	2⅛	2⅛	2⅛	....
Crock &Whlcr.	100	9	9	9 −	⅛
Cr Cork Int A	100	3¼	3¼	3¼	....
Cumbld P L..	50	27⅛	27⅛	27⅛	....
Curtis Mfg A.	200	19⅛	19⅛	19⅛−	⅛
Curtis Wr war	100	⅛	⅛	⅛−	⅛
Cusi Mexicana	200	⅛	⅛	⅛	....
D					
Daniel Reeves.	100	23	23	23	....
Darby Petrol..	100	3¼	3¼	3¼	....
Dayton Air ...	2,600	⅝	⅝	⅝	....
Deere & Co....	300	15⅝	15⅛	15⅝+	⅛
De For Radio.	500	2⅝	2⅝	2⅝+	⅛
Derby Oil	100	3⅛	3⅛	3⅛	....
Det Aircraft ..	300	1⅛	1⅛	1⅛−	⅛
Dow Chem	300	40	38⅛	38⅛−	1
Dresser Mfg A	100	31	31	31	....
Do B	100	17⅝	17⅝	17⅝+	⅝
Duke Power ..	50	100⅝	100⅝	100⅝−	3⅝
Duquesne Gas.	800	⅝	⅝	⅝−	⅛
Durant Mot ..	5,500	⅝	⅝	⅝−	⅛
Duval Tex Sul	700	1⅛	1⅛	1⅛	....
E					
East Gas&F ..	200	18⅛	18⅛	18⅛+	⅛
East Sts Pw B	400	7⅝	7⅝	7⅝+	⅛
Eisler Elec	100	3	3	3 +	⅛
El Bond&Sh ..	54,800	31⅝	29⅝	31 +	⅝
Do pfd	700	98	95	97 −	3
Do cv pfd...	700	82	82	82 −	1
El Pow Assn..	600	10⅛	10⅛	10⅛+	⅛
Do A	900	10	9⅝	10 +	⅝
El P&L opt w	100	18	17⅛	17⅛−	⅛
El Shrholder..	2,100	11⅛	10⅛	11⅛−	⅛
Do pfd	500	70	70	70 −	⅛
Empire Corp..	800	1⅛	⅞	⅞	....
Do pfd	100	7	7	7 −	⅛
EmpG&F7%pf	100	60	59⅛	59⅛	....
Empire Power	100	31⅛	31⅛	31⅛	....
Employ Re Ins	100	21	21	21	....
Eureka Pipe ..	100	32	32	32	....
Eur El db rts.	1,000	1⅛	1⅛	1⅛−	⅛
F					
Fageol Motors	200	⅛	⅛	⅛	....
Fansteel Prod.	200	3⅛	3⅛	3⅛	....
Fed Bake Shop	100	1⅛	1⅛	1⅛−	⅛
Ford Mot C A.	700	17⅝	17	17⅝	....
Ford Mot Ltd.	3,400	9	8⅝	9	....
F Dairy Pr pf	100	⅛	⅛	⅛	....
Foremost Fab.	100	⅝	⅝	⅝	....
Foundat Fgn..	1,200	3⅛	3⅛	3⅛	....
Fox Thea A..	1,100	2⅛	2⅛	2⅛	....
G					
Garlock Pk ..	200	12⅛	12	12	....
Gen Alloys ...	200	2⅝	2⅝	2⅝	....
Gen Aviation..	1,400	4⅝	3⅝	4⅛+	⅝
Gen El En rcts	1,000	9⅛	9	9⅛	....
Gen Empire	200	16	16	16 −	⅛
Gen Fireproof.	400	17⅝	15⅛	17⅝	....
GG&E6%cvpfB	350	46	44	46 +	⅛
G Th Eq cv pf	200	3⅛	3⅝	3⅛+	⅛
Glen Ald Coal.	400	29⅛	29	29 −	1
Globe Und	700	7⅝	7⅝	7⅝+	⅛
Gold C Mines.	100	⅛	⅛	⅛	....
Gold Sacks Tr	1,300	4⅛	4	4⅛+	⅛
Gold Seal Elec	100	⅛	⅛	⅛	....
Gor Inc pfd....	200	13⅛	12⅛	12⅛−	1
Gulf Oil Pa...	1,300	51⅛	50	50⅛−	⅛
H					
Hamch Lind..	100	16	16	16 −	⅛
Hamil Gas vtc	200	3¼	3¼	3¼	....
Hel Rubinstein	100	1⅛	1⅛	1⅛	....
H Walk G&W.	800	4⅛	4⅛	4⅛−	⅛
Hygrade Food	100	3⅛	3⅛	3⅛	....
I					
Imp Oil Can..	200	12⅛	12⅛	12⅛	....
Ind Pipe Line.	300	11	10⅛	10⅛	....
Ind T Ill Oil A	100	8⅛	8⅛	8⅛−	⅛
Ins Co N Am..	100	47	47	47 +	⅛
Insull Util	500	25	23⅝	25 +	1
Do 2d pfd ..	100	66⅛	66	66	....
Insur Sec	100	6	6	6	....
Intercon Pet...	3,300	⅛	⅛	⅛+	⅛
Int Hy El pfd	25	39⅛	39⅛	39⅛−	⅛
Internat Petrol	2,500	11⅛	11⅛	11⅛−	⅛
Int Sup Pow..	200	21	21	21	....
Inter Util A..	200	30⅝	30⅛	30⅛+	⅛
Do B	3,600	6	5⅝	6	....
Do war new.	300	⅝	⅝	⅝	....
Intrst Eq cv pf	100	19⅛	19⅛	19⅛+	⅛
Iron Cap Cop.	100	⅝	⅝	⅝	....
Irv Air Chute.	300	8⅛	8⅛	8⅛	....
Ital Sup Pow..	200	2⅝	2⅝	2⅝+	⅛
Do deb rts..	200	1⅛	1⅛	1⅛+	⅛
K					
Kirby Petrol .	1,000	⅛	⅛	⅛−	⅛
Kolster Brds .	500	1⅛	1⅛	1⅛−	⅛
L					
Lack Sec n .	200	30¼	30¼	30¼+	⅛
Lake Sh M .	400	27⅝	27⅛	27⅛	....
Lakey F & M.	300	1⅛	1⅛	1⅛+	⅛
Lefct R new .	400	7	7	7 +	⅛
Do pfd	100	20	20	20 −	⅛
Leh Coal N .	100	18⅛	18⅛	18⅛	....
Ley C Pr T .	100	15	15	15 +	5
Lion Oil	200	4⅛	4⅛	4⅛−	⅛
Lone Star G.	800	14⅝	14⅛	14⅛−	⅛
Long Isl Lt.	300	30	30	30	....
Do pfd	10	112⅝	112⅝	112⅝+	1⅝
Louis L & E.	100	⅝	⅝	⅝	....
M					
Magd Synd .	2,400	⅛	⅛	⅛	....
Marc Int M.	100	6⅛	6⅛	6⅛+	⅛
Mass Ut Asso.	400	3⅝	3⅝	3⅝	....
Mavis Bott .	600	1⅛	1⅛	1⅛	....
Mayflower	100	26⅛	26⅛	26⅛−	⅛
McNarr Str .	1,000	10⅝	10⅛	10⅝−	⅛
Mesta Mach .	200	24⅛	24	24 −	1
Merc Str ...	100	23	23	23	....
Metro Ch Str.	300	⅝	⅝	⅝	....
M S P vtc B.	500	⅝	⅝	⅝−	⅛
Mid W Util .	1,700	14⅛	14⅛	14⅛	....
M K P Line .	900	4	3⅝	4	....
Mock Judson.	100	6	6	6 −	1
Moodys I pf.	100	19	19	19 −	1
Mor El Sup .	100	3	3	3	....
Moss Gold M.	200	⅛	⅛	⅛	....
Mount Prod .	100	4⅛	4⅛	4⅛	....
N					
Natl Am Inc.	200	2⅝	2⅛	2⅝−	⅛
Natl Avia ...	500	5⅛	5⅝	5⅝−	⅛
Nat Bond Sh.	100	28	28	28	....
Natl Fam Str.	1,000	1⅛	1⅛	1⅛−	⅛
Natl F & G .	200	17⅛	17⅛	17⅛−	⅛
Natl Investor.	100	4⅛	4⅛	4⅛	....
Nat P&L 6% p.	100	98⅛	97⅝	97⅝−	1⅛
N Sht T Sec.	5,100	3⅝	3⅛	3⅝	....
Natl Ser ...	300	1⅛	1⅛	1⅛	....
Nehi Corp ...	100	6⅛	6⅛	6⅛−	⅛
Newmont M .	100	24⅛	24⅛	24⅛+	1
N Y Merc ..	300	13⅛	12	13⅛+	5⅝
N Y P&L 6%.	25	117	117	117 −	⅛
Niag H Pw .	5,700	9⅝	9⅛	9⅝+	⅛
Do A war .	900	1⅛	1⅛	1⅛	....
Niles B Pd .	100	12⅝	12⅝	12⅝	....
Nipissing M .	100	1⅛	1⅛	1⅛	....
N A Av war.	1,100	⅛	⅛	⅛−	⅛
N A L & P.	100	43⅛	43⅛	43⅛−	⅛
N Eur Oil Cp.	3,200	⅝	⅝	⅝	....
O					
Ohio Copper .	16,500	⅛	⅛	⅛	....
Ohio Oil pfd.	1	92	92	92 −	⅛
Ohio Pw pf.	30	110⅛	109⅛	109⅛−	⅛
P					
PG&E 1st pf.	100	29⅛	29⅛	29⅛	....
Pac Light ...	25	105	105	105 +	1
Pac West Oil.	100	5⅛	5⅛	5⅛−	⅛
Pan-Am Airw.	200	24⅛	24⅛	24⅛−	1
Param Cab ..	100	4⅛	4⅛	4⅛+	⅛
Parke Davis..	100	25⅝	25⅝	25⅝+	⅛
Parker Rust .	100	62	60⅛	62 +	⅛
Penn Rd Cp.	5,400	5	4⅝	4⅝−	⅛
Pen Tel	50	19	19	19 +	⅛
Peoples L P A	100	2⅛	2⅛	2⅛−	⅛
Perryman E..	200	1⅛	1⅛	1⅛	....
Philip Mor ..	2,300	3	2⅝	3	....
Do A	200	20⅛	20⅛	20⅛+	3⅛
Pheonix S pf.	100	23⅛	23⅛	23⅛	....
Pilot Radio .	100	7⅛	7⅛	7⅛	....
Pitney B n ..	400	5	5	5	....
Pitts L E R.	50	83	83	83 +	6
Pratt & Lam	100	38⅛	38⅛	38⅛−	⅛
Prentice-Hall .	100	5	5	5	....
Prod Roy	200	⅛	⅛	⅛	....
Prudential In.	200	9⅛	9⅛	9⅛	....
Do pfd	100	85⅛	85⅛	85⅛−	1
PUHold p x w	1,900	2⅛	1⅞	2⅛−	⅛
Do war	900	⅛	⅛	⅛+	⅛
Pyrene Mfg .	100	4⅛	4⅛	4⅛−	⅛
R					
Reybarn Co ..	4,200	1⅛	1	1 −	⅛
Reli Mgmt ..	100	4	4	4	....
Reli Int Cor A	200	2⅝	2⅛	2⅛−	⅛
Rep Gas	500	7⅝	7⅝	7⅝	....
Reynolds Inv .	300	⅝	⅝	⅝−	⅛
Richmond Rad	100	1⅛	1⅛	1⅛	....
Rockld L & P	100	14⅛	14⅛	14⅛	....
S					
St Anthony G	1,200	⅛	⅛	⅛+	⅛
St Regis Papr	700	10⅛	10⅛	10⅛	....
Salt Creek Pr.	300	5⅛	5½	5⅛−	⅛
Schulte-Uni ..	100	⅛	⅛	⅛	....
Seaboard Util.	300	2⅝	2⅝	2⅝	....
Sec Corp Gen.	100	16⅛	16⅛	16⅛−	⅛
Seeman Bros.	100	28	28	28 −	1
Segal L & H.	500	5	4⅝	5	....
Seiberling Rub	200	5⅛	5⅛	5⅛	....
Secur Al Cor.	500	12	11⅝	12 −	⅛
Selected Indus	900	2⅝	2⅛	2⅛+	⅛
Do 1st pfd .	200	50⅝	50⅝	50⅝−	2⅝
Sentry Saf Con	500	⅝	⅛	⅛−	⅛
Shauttuck D .	500	3⅛	3⅛	3⅛−	⅛
Shawinigan W	300	37⅝	37	37⅝−	3⅝
Shenandoah C.	1,200	3	3⅛	3⅛−	⅛
Do cv pfd .	100	28	28	28	....
Sierra Pac E p	10	93⅛	93⅛	93⅛+	⅛
Singer Mfg ..	10	240	221	240	....
Do Ltd	200	2⅝	2⅝	2⅝−	⅛
Silver pfd ...	25	55	55	55	....
Smith A O ..	10	90¼	90¼	90¼−	1⅛
Solar Ref ...	300	16⅛	16⅛	16⅛−	⅛
S Cal Ed C p	100	27	27	27 −	⅛
S Nat Gas ...	200	1⅛	1⅛	1⅛	....
S Pa Oil	100	16⅛	16⅛	16⅛+	⅛
Southland Roy	100	4⅛	4⅛	4⅛−	⅛
S E Bell Tel p	50	122⅛	122⅛	122⅛−	⅛
S W Pa Pipe .	100	42	42	42 −	⅛
Spiegel-M-S pf	100	27⅛	27⅛	27⅛−	⅛
Stand Invest p	100	15	15	15	....
S O Indiana.	7,100	25⅛	24⅝	24⅝	....
Do Kentucky	400	19⅛	18⅝	19⅛+	⅛
Do Ohio pfd	40	101⅛	101⅛	101⅛−	⅛
Stand P & L p	50	96	96	96 −	2
Starrett C pfd	100	10⅛	10⅛	10⅛−	⅛
Strauss H ...	2,500	⅛	⅛	⅛−	⅛
Sunray Oil ...	300	1⅛	1⅛	1⅛	....
Swift Co	1,100	25⅛	25⅛	25⅛−	⅛
Swift Intl	100	32⅛	32⅛	32⅛−	⅛
Syra W Mch B	100	5⅛	5⅛	5⅛+	⅛
T					
Tampa Elec .	100	41	41	41 −	1⅛
Technicolor In	100	5⅛	5⅛	5⅛+	⅛
Teck Hugh G	300	6⅝	6⅝	6⅝+	⅛
Texon Oil & L	100	8	8	8 +	⅛
Thatchr Sec C	100	3	3	3	....
Timken-D A p	100	93⅛	93⅛	93⅛−	⅛
TonopahMin..	100	⅝	⅝	⅝	....
Transct Air T	1,600	5⅛	5⅛	5⅛−	⅛
Tran Lux D P	600	4⅛	4⅛	4⅛	....
Triplex Saf Gl	100	6	6	6	....
U					
Un Am Inv .	100	18	18	18 −	⅛
Unger Fin Cd	600	27⅛	27⅛	27⅛	....
Un Gas C L .	200	10⅝	10⅛	10⅛−	⅛
Uni Corp war	500	7⅝	7⅝	7⅝	....
Uni Dry Docks	200	1⅝	1⅛	1⅛+	⅛
Uni Founders.	4,800	4⅛	4	4⅛+	⅛
Uni Gas	8,200	5⅛	4⅝	5	....
Do pfd	400	68⅛	68⅛	68⅛+	⅛
Do war	2,200	1⅛	1⅛	1⅛	....
Uni L & Pr A	5,100	17⅛	16⅛	17⅛+	⅛
Do cv pfd ..	200	85⅛	85⅛	85⅛−	⅛
U S Fin pfd .	50	40	40	40 −	5
U S El Pow .	500	3⅝	3⅛	3⅛+	⅛
Do pfd war .	100	1⅛	1⅛	1⅛	....
U S Int S I p	200	30⅛	30⅛	30⅛−	1⅛
U S Play C .	25	30	30	30 +	⅛
U S Rub Recl	100	1⅛	1⅛	1⅛+	⅛
Uni Stores ct	600	1	1	1	....
Uni Verde Ext	1,400	7⅛	7	7 −	⅛
Util Equities .	500	3⅛	3⅛	3⅛−	⅛
Util Ind	400	5⅛	5	5 +	⅛
Do pfd	200	17	16⅝	17 −	⅛
Util Pow	1,900	7⅝	7⅛	7⅝+	⅛
Do pfd	50	88	88	88 −	1⅛
V					
Vick Finance..	300	5⅝	5⅝	5⅝−	⅛
Y					
Y Oil & Gas .	600	⅝	⅝	⅝	....

*Ex dividend. †Ex rights.

DOMESTIC BONDS.

No. thous.		High.	Low.	Close.	Net chge.
39	Ala Pwr 4½s '67.	98⅝	97⅝	98⅝+	⅛
23	AlumCor 5s '32.	104⅛	104⅛	104⅛−	⅛
6	AmComP 5½s '53.	53	52	52⅝−	1⅛
12	do 6s '40	63⅝	63	63⅝−	⅛
5	Am&Cont 5s '43.	73	71	73	....
59	AmG&E 5s '28..	98⅝	98	98⅝+	⅛
3	AmGas&P 5s '53.	65	64	65	....
13	AmP&Lt 6s 2016.	101⅝	100⅝	100⅝−	⅛
3	AmRollM 4½s '33	89	87⅝	89	....
5	do 5s '48	73	73	73	....
18	AppalaGas 6s '45	49⅝	48⅛	48⅝−	⅛
6	do 6s B '45	40	38⅝	39⅝−	⅛
5	AppalaPw 5s '56.	103⅛	103⅛	103⅛−	⅛
23	ArkP&Lt 5s '56.	98⅛	97⅝	98 −	⅛
27	AssoEl 4½s '53..	87⅝	86⅝	87⅛−	⅛
1	AssoG&E 5½s '77	70	70	70	....
5	do 5½s '38	52	52	52 −	1
84	do 5s '68	67	66	67 +	⅛
16	do 5s '50	64	63	64 +	⅛
10	do 4½s '48	61⅛	60	60	....
46	do 4½s '49	59⅛	57⅝	58⅝−	⅛
11	AssoRayon 5s '58	45	43⅛	45	....
44	AssoT&T5½sA '55	88	87	88	....
28	AssoTlUt 5½s '44	77	76	77	....
5	BellTCan5sA '55..	106	105⅛	105⅛−	⅛
3	do 5s '55 B	106	106	106	....
10	do 5s C '60	106⅛	106⅛	106⅛	....
6	CanNatRy4½s '56.	98	98	98 −	⅛
5	do equip 7s '35.	105⅛	105⅛	105⅛	....
3	CapAdmin 5s '53.	85	85	85	....
144	CatTract 5s '35..	99⅛	99⅛	99⅛−	⅛
5	CenArL&P 5s '60.	101⅛	101⅛	101⅛−	⅛
9	CenMP 4½sE '57.	100⅛	100	100⅛+	⅛
12	CentIllPS 5s '68.	100	99⅛	99⅛−	⅛
22	do 4½s F '67	91⅛	91	91⅛−	⅛
4	do 4½s H '81	91⅛	91	91	....
19	CentP&L 5s '56.	87⅛	86⅝	87⅛	....
115	CentPS 5½s '49.	68⅝	67⅝	67⅝−	⅛
14	CentStEl 5s '48..	57⅝	57	57⅝−	⅛
40	do 5½s '54	60⅛	59⅛	60 −	⅛
2	CenSP&P 5½s '53	64	63	63 −	1
1	ChiDisEl 5½s '35.	100⅛	100⅛	100⅛	....
8	do 4½s A '70	91	91	91 −	⅛
302	Cit Serv 5s '50..	62⅛	60⅝	62⅛+	⅝
10	do 5s '66	60⅝	60	60 −	⅛
23	CitSerGas 5½s '42	61	60⅛	60⅛−	⅛
2	CitSrGPipe 6s '43	77⅛	77⅛	77⅛−	⅛
42	CitSerP 5½s '52.	76⅝	76	76⅛+	⅛
5	ClevElIll 5sA '54.	106⅝	106⅝	106⅝	....
2	do 5s '39	107	105⅝	105⅝	....
6	CommP&L 5s '57	85⅛	85	85⅛−	⅛
8	ComEd 4½sC '56.	102⅝	102⅛	102⅛+	⅛
6	do 4½s D '57	103⅝	103⅝	103⅝+	⅛
58	do 4½s F '81	94⅛	93⅝	94⅛+	⅛
46	ConGasBalt 4s '81	99⅛	98⅝	99⅛+	⅛
1	do 5½s E '52	108⅝	108⅝	108⅝	....
2	ConGsUt 6½s '43	41	41	41 −	1⅛
3	do 6s A '43	61⅝	60⅛	61⅝+	⅛
1	ConLar 6s '41	39⅛	39⅛	39⅛	....
25	ConsuP 4½s '58.	103⅝	103⅝	103⅝+	⅛
130	ConG&E 5s '58..	84⅝	84⅛	84⅛−	⅛
5	Crane Co 5s '40.	100⅝	100⅝	100⅝	....
4	CudahyP 5s '46.	102	102	102	....
6	DetCGas 6s '47..	106⅛	106⅛	106⅛	....
7	DuqneGas 6s '45.	11⅝	11	11	....
2	do 6½s '45	4	4	4	....
7	East Util 5s '54.	53⅝	52	53 −	1
12	do 5½s '54	52	52	52	....
14	EdElIllu 5s '33..	103⅛	103⅛	103⅛	....
87	ElPowLt 5s 2030	79	78	79 +	⅝
1	ElPNGas 6½s '43.	91	91	91 −	1
5	EmpO&R 5½s '42	54⅝	54⅝	54⅝−	⅛
16	EuroE6½s xw '65	63⅛	63	63	....
2	FairbksMs 5s '42	80	80	80	....
10	FedSugar 6s '33.	11⅛	11⅛	11⅛	....
2	FedWatS 5½s '54	60⅝	60⅝	60⅝+	⅛
9	FiresteCotM 5s '48	79	78⅛	78⅛−	1
16	FlaP&Lt 5s '54..	87⅛	87	87⅛	....
1	GaryElG 5sA '34.	98	98	98	....
8	GatineauP 5s '56	87	86⅝	86⅝−	⅛
7	do 6s '41	81⅛	80	80⅛−	2
6	do 6s B '41	80	79⅝	79⅛+	⅛
5	GenBronze 6s '40.	57⅝	57⅛	57⅝	....
1	GenPubS 5s '53...	86⅝	86⅝	86⅝	....
8	GenPbUt 6½s '56	77	75	77 −	2
5	do 6s '41	91⅛	91⅛	91⅛−	⅛
4	GenRe 5s '53	98	97⅛	97⅛	....
15	Gillette 5s '40...	88⅝	88⅛	88⅛+	⅛
2	GliddnCo 5½s '35	89⅛	89⅛	89⅛−	⅛
14	Ga Pow 5s '67..	102	101⅝	101⅝−	⅛
5	Gesfugrel 6s '53..	57⅝	57	57⅝+	1⅛
4	GrandProp 6s '40	56	53⅛	56	....
1	GrdTrnk 6½s '36.	105⅛	105⅛	105⅛+	⅛
1	GtWPCal 5s '46.	105⅝	105⅝	105⅝	....
23	GulfOilPa 5s '47.	101⅛	101⅛	101⅛	....
16	do 5s '37	103	102⅝	103 −	⅛
12	GulfStUt 5s '56.	96⅛	95⅝	95⅝−	⅛
8	GWWE 5sA '43..	44	43	43	....
4	Hood Rub 7s '36.	56⅛	56	56⅛+	⅛
4	do 5½s '36	41	39⅝	41 +	1⅝
9	HousL&P4½sD '78	98⅝	98⅝	98⅝+	⅛
2	HousGlfG 6sA '43.	73	71⅛	73	....
1	HudM 6s '35	68	68	68	....
1	IdahoPow 5s '47.	105	105	105	....
2	IllP&L 5½s '57..	88⅝	88⅝	88⅝+	⅛
29	do 6s A '53	104⅛	104⅛	104⅛−	⅛
5	do 5½s B '54	102⅝	101	102⅝+	1
46	do 5s C '56	96⅛	95	95 −	⅛
1	IndeptOil 6s '39.	90	90	90	....
5	IndEl 5s C '51..	90	90	90	....
7	IndplsP&L 5s '57.	104⅛	104⅛	104⅛	....
59	InsullUtil 6s '40.	73⅛	71⅝	72⅝−	⅛
1	InPow 6s A '48.	18	18	18 −	2
5	IntPSec6½sB '54.	93⅛	93⅛	93⅛	....
8	do 7s D '36	94	94	94 −	⅛
1	do 7s E '57	104	104	104	....
2	do 7s F '52	75	75	75 −	4
1	IntSecCor 5s '47...	63⅛	63⅛	63⅛−	2⅛
3	IntstPS 4½sF '58.	90⅝	90⅝	90⅝+	⅛
1	do 5s D '56	99⅝	99⅝	99⅝+	⅛
5	IntstePow 6s '52.	70	68	68 −	3⅝
63	InterPow 5s '57..	87	87	87	....
3	IntsteTel 5sA '61	91	90	90	....
6	InvestCo 5s '47...	83	82⅝	83	....
3	InterSalt 5s '51..	84	83⅛	83⅛	....
2	IaNebL&P 5s '57..	94	94	94 −	1
2	do 5s B '61	94⅛	94⅛	94⅛+	⅛
10	JerCent 5sB '47..	104	103⅝	104	....
1	KasGasEl 6s '80.	109⅛	109⅛	109⅛+	⅛
5	KasPw 5s A '47.	92	92	92	....
1	KasP&L 5s B '57.	100⅛	100⅛	100⅛	....
10	KyUtil 5s I '69..	100⅛	100⅛	100⅛	....
5	KoppG&C 5s '47.	98⅛	98⅛	98⅛−	⅛
16	do 5½s '50	102⅝	102	102 −	⅛
5	Krage5s '45 d.. ct.	100⅛	100⅛	100⅛−	⅛
8	LacledeGs 5½s '35.	100⅝	99	99⅝−	⅛
13	LehPw 6sA 2026.	101⅝	100	100⅝−	⅛
2	LibMcN&L 5s '42	91⅛	91⅛	91⅛+	⅛
6	LongIslLt .. '45.	106⅛	106⅛	106⅛+	⅛
27	LouP&L 5s ..7..	100⅝	100⅝	100⅝−	⅛
2	ManiPw 5½s '5..	73⅝	73⅝	73⅝−	⅛
48	Mass Gas 5½s '46.	104⅝	104⅝	104⅝−	⅛
6	do 5s '55	101⅛	101	101⅛	....
10	MetroEd 4sE '71..	93⅛	93⅛	93⅛	....
2	McCordRad 6s '43	42	42	42 +	2
5	MichAsTel 5sA '61	92	91⅛	91⅛	....
10	MidwUtil 5s '32.	99⅛	99⅛	99⅛	....
1	do 5s '33	95⅝	95⅝	95⅝	....
5	do 5s '34	92	92	92 −	1
2	do 5s '35	91	91	91	....
22	MinL&P 4½s '78..	96⅝	96	96⅝−	⅛
23	MinnG&L 4½s '50	92⅝	92⅛	92⅛−	⅛
19	MissP&L 5s '57..	92⅛	92	92	....
1	MissVRF6s '44 xw	92	92	92	....
10	do 6s '44 w w	97	96	96 −	2
9	MontlL&P 5s '51.	104	103	103	....
1	Narragans 5s '57.	103	103	103	....
7	NatElPw 5s '78.	66⅝	66⅛	66⅝−	⅛
1	NatP&L 6s 2026..	100	100	100	....
12	do 5s B 2030	83⅛	82⅝	82⅝−	⅛
48	Nat Pub S 5s '78.	66⅛	66⅝	66⅝−	⅛
2	Natl Tea 5s '35..	96⅛	96⅛	96⅛+	⅛
6	Neb Po 4½s '81.	102⅛	102⅛	102⅛	....
1	do 6s 2022	111⅛	111⅛	111⅛	....
2	NeisnerBr 6s '48.	56	56	56	....
1	NevCalEl 5s '56..	85⅛	85⅛	85⅛−	1⅛
5	NEngG&E 5s '48.	87⅛	87	87⅛−	⅛
6	do 5s '47	88	87	87⅛	....
35	do 5s '50	87⅝	86⅛	87⅝	....
3	NEngPo 5½s '40.	88⅛	88⅛	88⅛+	⅛
3	do 5s '40	81⅝	80⅝	81⅝+	⅛
85	NYP&Lt 4½s '67.	100⅝	99⅝	100 −	⅛
1	NiagFPo 6s '50..	106⅝	106⅝	106⅝	....
6	NoIndPS 5s '66..	104⅛	104⅛	104⅛	....
14	do 4½s E '70	98⅛	98	98 −	⅛
1	NConUtA 5½s '48	55⅛	55⅛	55⅛	....
5	NoOP&L 5½s '51.	105	104⅝	104⅝+	⅛
5	NoOT&L 5s '56..	102	102	102	....
1	NoStsPo 6½s '33.	101⅝	101⅝	101⅝	....
32	do 4½s '61	98⅝	98⅝	98⅝+	⅛
1	OhEdi 5s '60	104	104	104 −	⅛
2	OhPo 4½sD '56..	101⅛	101⅛	101⅛−	⅛
8	OhioPS 5sD '54...	103⅝	103⅝	103⅝	....
4	OklaG&El 5s '50.	103⅝	103⅝	103⅝−	⅛
2	OswegoF 6s '41..	58⅛	58⅛	58⅛−	⅛
10	PG&E 4½s '57E.	100⅛	100⅛	100⅛	....
5	do 6s B '41	114⅛	114⅛	114⅛	....
4	do 5½s C '52	106⅛	106	106 −	⅛
21	do 4½s F '60	100⅛	100⅛	100⅛+	⅛
18	PacP&Lt 5s '55..	98⅛	98	98 −	⅛
3	do 5s '55 new	98⅝	98⅛	98⅛	....
6	PacWOil 6½s '43	57⅛	57⅛	57⅛	....
2	PennDock 6s '49.	45	45	45	....
38	PaCL&P 4½s '77.	96⅝	96⅝	96⅛−	⅛
34	PennEl 4sF '71..	93	92⅛	93 +	⅛
2	PaOhEd 5½sB '59	97	97	97	....
2	POP&L 5½sA '52.	105	104⅝	105	....
5	PennTel 5sC '60..	104	104	104	....
19	PeoGL&C 4sA '81	96	95⅝	96 +	⅛
4	PhilEl 5½sS '72..	107⅝	107⅝	107⅝	....
1	PhilSG&E 4½s '57.	105	105	105	....
4	PiedHyEl 6½s '60	69⅝	67	67 −	3
1	PittsCoal 6s '49..	89	89	89	....
3	PondCrkP 7s '35.	100⅝	100⅝	100⅝	....
6	Pot Ed 5s E '56.	103⅝	103⅛	103⅛−	⅛
6	do 4½s F '61	98	97⅝	97⅝	....
65	PowCan B4½s '59	83	80	80 −	1
3	PowNY 5½s '47..	94	94	94	....
2	PubSNoIll 5sC '66.	105	105	105	....
3	do 4½s E '80	99⅛	99	99	....
9	do 4½s F '81	98⅛	98⅛	98⅛+	⅛
2	PugSdPo C5s '50.	99⅝	99⅝	99⅝−	⅛
36	do 4½s D '50	94⅛	94⅛	94⅛−	⅛
6	PubSOkla 5sD '57.	100⅛	99⅝	100⅛+	⅛
16	RepGas 6sA '45..	80⅛	80	80⅛+	1⅛
10	Reli Mfg 5s '54..	83⅝	81⅛	83⅝+	2⅛
2	StLG&C 6s '47...	34⅛	34⅝	34⅛−	⅛
45	SafeHar 4½s '79.	100⅝	100	100⅝−	⅛
13	SchulteRE 6s '35.	55	55	55	....
3	do 6s '35 w w	55	55	55	....
3	Scripps 5½s '43..	88	88	88 −	1
33	ShW&P 4½s '67A	94	93⅝	94 −	⅛
6	do B 4½s '68	93	92⅛	92⅛−	1⅛
1	do C 5s '70	102⅛	102⅛	102⅛	....
11	do D 4½s '70	93⅝	93⅛	93⅛−	⅛
1	SherWyoC 6s '47.	50	50	50	....
37	SEP&L6s2025ww.	101⅛	100⅝	100⅝−	1
5	SoCalEdi 5s '51..	106	106	106	....
8	do 5s '52	106	106	106	....
5	SoCalGas 5s '37..	94⅛	94⅛	94⅛	....
2	do 4½s '61	96⅝	96	96⅝+	⅛
18	SoNatGas 6s '44..	50⅛	49	50⅛+	⅛
3	SWAssoT 5sA '61	90	90	90 −	⅛
3	SWDairies 6½s '38	22	22	22 −	1
10	SWG&El 5s '57...	93	93	93	....
2	Std Inv 5s '39 xw	77	77	77	....
16	StdPoL 6s '57..	90⅝	89	89 −	2⅛
9	StdG&El 6s '35...	97	95⅛	97 −	⅛
13	do 6s cv '35	98⅝	98	98 −	1⅛
13	do 6s '51	95	95	95	....
16	do 6s '66	96⅛	95⅛	95⅛−	1
35	SupPoIll 4½s '68.	90⅛	89⅝	89⅝−	⅛
3	do 4½s '70	89	89	89 −	1⅛
5	SunOil 5½s '39	101	101	101 −	⅛
16	Swift Co 5s '40	101⅝	101⅛	101⅝+	⅛
1	do 5s '44	103⅝	103⅝	103⅝	....
5	TennH-E 6½sA '52	72	71⅛	72 +	1
10	TennPS 5s '70...	98⅛	98⅛	98⅛	....
40	TexElSer 5s '60..	97⅝	96⅝	97⅝	....
7	TriUtil 5s '79	13⅛	13	13⅛+	⅛
1	Ulen&Co 6s '44...	52	52	52	....
18	UnGulf 5s '50	102⅝	102⅛	102⅝	....
4	UniAmInv 5s '48.	81	81	81 −	1⅛
2	UniElec 5sB '67..	106⅛	106⅛	106⅛	....
27	UniL&P 6½s '74..	99⅛	99	99	....
3	do 5½s '59	105	104⅝	105	....
16	do 6s '75	91⅛	91⅛	91⅛	....
39	UnL&Ry 5½s '52	89⅛	88⅝	89⅛−	⅛
2	do 6s '52	107	106⅛	107	....
5	UniPubS 6sA '42.	37⅛	37⅛	37⅛	....
2	U S Rub 6½s '33.	92	92	92 −	⅛
13	do 6s '33	87	87	87	....
5	do 6½s '35	70	70	70	....
4	do 6½s '38	65	65	65	....
6	do 6½s '40	62⅛	62⅛	62⅛	....
31	VanSwer 6s '35...	49	48⅝	49	....
1	VaElPo 5s '55	104⅛	104⅛	104⅛+	⅛
1	VirgPubS 6s '46..	92	92	92	....
2	do 5½s A '46	96⅛	96⅛	96⅛−	⅛
5	do 5s B '50	87	87	87 −	⅛
40	WashWPo 4sH '60	99⅛	98⅝	99⅛+	⅛
5	WTexUtil 5s '57..	76⅛	76⅛	76⅛−	⅛
1	WisPL 5sF '58	102⅛	102⅛	102⅛−	⅛

FOREIGN.

No. thous.		High.	Low.	Close.	Net chge.
1	AgriMBk col7s '46	60	60	60 −	2
1	BogoMBk 7s '47..	43	43	43 −	1
1	do 7s '47 new	46	46	46	....
2	CenBkGer 6sA '52	41⅛	41⅛	41⅛−	2⅛
16	do 6s '51 B	42	41	41⅛+	4⅛
5	ChileMBk 6s '31..	31⅝	31⅝	31⅝−	1⅛
4	ComPriBk 5½s '37	52	51	51	....
5	DanishC 5½s '55.	99	99	99 −	⅛
5	do 5s '53	98⅛	98⅛	98⅛	....
12	DenMBk 5s '72...	97⅝	97⅛	97⅛−	⅛
2	DeptCaucaV 7s '31	31⅛	31⅛	31⅛+	⅛
13	EurMtg 7s '67	55⅝	54⅛	55⅝+	3⅝
9	FinIndBk 7s '44..	80	79⅝	79⅝+	⅛
13	FinldRMBk 6s '61	61	60⅛	61 +	⅛
1	GerConM 7s '47..	51	51	51 −	1
5	do 6s '47	44⅛	40	40 −	3⅛
10	HambgEl 5½s '38	61	59	59 −	4
5	Hun Ital B7½s '63	68	65	65 −	3⅛
2	IsottaFr 7s '42ww	56⅛	56⅛	56⅛	....
36	ItalSuperpo 6s '63	62⅛	61	61 −	1⅛
6	MedellinCol 7s '51	41⅝	35	35⅛−	5⅛
2	MendozPr 7½s '51	30	30	30 −	⅛
2	PanamaBr 7s '58.	13	13	13 +	3
5	ProvHano 6½s '49	43⅛	43⅛	43⅛−	1⅛
1	Rio Jah 6½s '59..	22⅛	22⅛	22⅛−	⅛
19	RuhrGas 6½s '53	59⅛	59⅛	59⅛−	⅛
5	RuhrHous 6½s '58	49⅛	49⅛	49⅛−	1
2	Russ 5½s '21 ctfs	1⅛	1⅛	1⅛	....
28	Stinnes 7s '36xw.	41	40	40 −	⅛
28	StinnesIn 7s '46xw	40⅝	35⅛	35⅛−	4⅝
4	Unit ElS 7s '56ww	79⅛	79	79 −	⅛

NOTE BELATED SIGNS OF FALL TRADE REVIVAL

Reviews Find Retail Sales Hold Up Well.

[Chicago Tribune Press Service.]

New York, Sept. 11.—Belated signs of the usual autumn recovery in trade, particularly in the wholesale division, and a fair volume of retail trade in seasonal lines are the outstanding characteristics of the reports to the leading trade publications covering the last week.

Lower retail prices appear to have moved successfully overhanging inventories, as evidenced by the decreasing number of summer sales and also by the more active and more numerous orders for immediate delivery.

Forward buying still lags, however, as retailers are still closely watching the general business trend and are only specifying against immediate needs.

Rise in Employment.

Some increase in employment is reported in both the light and heavier industries and a fair degree of optimism is said to exist among industrial leaders. While this is no doubt due to the anticipation of normal fall acceleration in general consumer demand, the fact is not overlooked that a long period of extremely close buying has resulted in a substantial accumulation of consumer requirements.

"Slightly increased wholesale activity and a fair volume of retail trade in seasonal lines are the most noticeable characteristics of the reports this week from forty cities," according to Bradstreet's.

"Frequent mention continues to be made of buying for the opening of schools as stimulus to retail activity. A feature of the fall goods, now everywhere displayed, is the lower prices from a year ago of the same quality merchandise. 'Sales' of summer lines are becoming fewer, and there is indication that retailers, in general, were successful in fairly complete disposal of those stocks. Profits, however, in many cases, were undoubtedly small.

Watch Trend Closely.

"The wholesaling and jobbing business, while at present more active than for some time, is characterized by orders for immediate delivery. These are much more numerous than future bookings; retailers are still watching closely the trend of the times and narrowing their specifications to present needs. However, the wholesaling business of the moment affords some satisfaction.

"Many reports mention some increase in employment not only in the light industries but, to a lesser extent, in some of the heavier. There is also a fair degree of optimism evident among industrial leaders based largely on the hope for increased activity with the new season. This hope is apparently somewhat justified in such an industry as iron and steel, for buying of machinery and equipment has been so curtailed for such a number of months that there is considerable need for replacements of these things. Collections throughout the country show little pickup and can still be classed only as very slow."

Slight but belated signs of the autumn acceleration of activity appeared in the pre-Labor day week, says the Business Week. Railroad movement of merchandise freight at last turned upward after a depressing period of persistent decline. Check payments gave some promise of responding to seasonal influences.

CORN IN ELEVEN STATES CUT 57 MILLION BUSHELS

Drought and excessive heat were responsible for a loss of 57,000,000 bu in the 11 corn belt states last month, of which Iowa had 23,000,000 bu and Nebraska 46,000,000 bu. As compared with last year, the states east of the Mississippi river have greatly increased their production, particularly in Ohio, Indiana, and Illinois, the latter increasing 105 million bu, while Ohio nearly doubled its output. Iowa has raised 406 million against 368 million bu last year, compared with a five year average of 442 million bu. In the northwest the crop is the smallest in years. South Dakota, with a crop of 32,760,000 bu, has an average of 100 million bu. Texas increased its crop 6,000,000 bu for the month, and has 25 million bu more than the five year average. Comparative details, with the last three ciphers omitted, follow:

	Sept.,1931.	Aug.,1931.	Final,1930.
Ohio	157,263	153,729	88,816
Indiana	176,723	174,486	116,066
Illinois	333,618	333,610	228,506
Iowa	406,630	429,866	368,388
Missouri	174,734	165,537	70,935
Nebraska	186,776	232,208	247,106
Kansas	126,027	119,394	82,908
Minnesota	134,349	131,992	139,190
S. Dakota	32,760	60,060	79,840
Oklahoma	54,968	45,544	36,436
Texas	112,203	106,860	86,710
Total	1,896,057	1,953,286	1,547,441
Total U. S.	2,715,000	2,775,000	2,094,000

COTTON IS NEAR TOP; SOME HEDGE SELLING

There was moderate hedge selling of cotton futures; also by shorts and trade interests yesterday. The market in all had a stronger tone, although the opening was 2@7 points lower. The close on futures in Chicago was 5@6 points higher and other markets up 1@4 points. Spots in New York advanced 5 points to 6.75c, with New Orleans unchanged at 6.45c, Galveston 6.60c, and Houston 6.50c. Liverpool closed 13 points net lower with sales of 5,000 bales spots. Garside's estimate of consumption is 423,000 bales, compared with 450,518 bales by the government in July and 352,335 bales in August last year. Spinners' takings for the week were 195,000 to 205,000 bales, compared with 165,000 bales last year and 208,000 bales two years ago. Manchester reported that Russia had sold 17,000 bales of cotton to Lancashire operators in the last few days, at a cost of 100,000 pounds sterling. Prices follow:

NEW ORLEANS MARKET.

	High.	Low.	Close.	Prev. close.	Last year.
Oct.	6.82	6.64	6.70	6.68	10.88
Dec.	7.04	6.85	6.92	6.90	11.06
Jan.	7.11	6.96	7.02	7.00	11.14
March	7.24	7.16	7.21	7.19	11.29
May	7.46	7.33	7.38	7.38	11.47
July	7.59	7.46	7.53	7.51	11.64

NEW YORK MARKET.

	High.	Low.	Close.	Prev. close.	Last year.
Oct.	6.79	6.62	6.70	6.67	10.90
Dec.	7.01	6.84	6.92	6.89	11.06
Jan.	7.08	6.92	7.01	6.98	11.16
March	7.29	7.11	7.20	7.18	11.32
May	7.46	7.29	7.36	7.35	11.50
July	7.58	7.46	7.53	7.52	11.67

LOSS IN BREAD WHEAT HEAVIEST IN YEARS

The northwest's crop of bread spring wheat is the smallest in many years, being almost a failure in South Dakota, while North Dakota raised only 25,389,000 bu of bread wheat and 12,000,000 bu of durum, a total of 37,000,000 bu, while in 1924 the total crop of that state was 133,000,000 bu, or 32,000,000 bu more than the total spring wheat crop of the country this year. Comparative yields of bread and durum wheat, with the last three ciphers omitted, follow:

Bread spring—	Sept., 1931.	Aug., 1931.	Final, 1930.
Minnesota	11,844	11,167	16,011
North Dakota	25,389	27,010	64,087
South Dakota	9,120	11,520	25,775
Montana	11,439	12,202	28,806
Total 4 states	57,792	61,899	134,679
Total U. S.	91,000	95,340	194,057
Durum 4 states	19,647	23,000	57,105
Total spring wheat	111,000	118,000	251,162

CASH GRAIN NEWS

There has been a much larger export business passing of late than has been reported, and it developed that sales on Thursday in all positions aggregated 1,000,000 to 2,000,000 bu, including a liberal amount of hard winters. Exporters were said to have taken 400,000 bu from the farm board at the Atlantic coast. Sales of Manitobas and hard winters yesterday were placed at 400,000 bu.

Chicago handlers sold 22,000 bu wheat, 71,000 bu corn, and 22,000 bu oats to the domestic trade with 20,000 bu oats to exporters. Deliveries on September contracts aggregated 110,000 bu wheat, 10,000 bu corn, 24,000 bu oats, and 82,000 bu rye.

Milling demand for cash wheat showed no signs of letting up and the basis was quoted as firm. Premiums as compared with September follow: No. 1 red, 2@2½c; No. 2 red, 1½@2c; No. 3 red, ¾@1c; No. 1 hard, 2½@3c, with choice sold at 5c over; No. 2 hard, 1½@2c; No. 3 hard, ½@1½c; No. 2 yellow hard and No. 2 mixed, 1@1¾c. Outside markets reported a good demand with the basis steady to a shade higher.

Cash corn basis was steady to ½c lower. Premiums as compared with September follow: Nos. 1 and 2 mixed, 1¾@2¼c; yellow, 2@2½c; No. 1 white, 4½@5c; No. 2 white, 4@4½c; No. 3 mixed, 1¼@1¾c; yellow, 1¾@2c; white, 3½@3¾c. Demand was only fair.

Official receipts of grain at Chicago Friday: Wheat, 29 cars; corn, 62 cars; oats, 40 cars; rye, 1 car; barley, 8 cars.

Range of cash grain prices in leading markets follow:

WHEAT.

	Chicago.	Kansas City.	St. Louis.
No. 1 red.	....	44 @46½	....
No. 2 red.	50	43 @45¼	49½@50
No. 3 red.	49	42½@44½	48 @49
No. 1 hd.	53	42 @49	....
No. 2 hd.	....	41¼@58	48
No. 3 hd.	....	41¼@57	....
No. 4 hd.	....	40¾@55½	....
No. 2 yel.	49¾	....	....
No. 3 yel.	49	....	....
No. 3 mx.	....	50	....
	Chicago.	**Winnipeg.**	**Minneapolis.**
No. 1 nor.	....	54⅝	67 @74
No. 2 nor.	....	49⅝	66 @71
No. 3 nor.	....	45⅛	....
No.1 d n	....	....	70 @75
		Toledo.	**Omaha.**
No. 2 red.	....	54½@55½	....
No. 2 hd.	....	....	42½@51

CORN.

	Chicago.	Kansas City.	St. Louis.
No. 2 mx.	44¾	44½@45	....
No. 3 mx.	....	43½@44	....
No. 6 mx.	42½	....	....
No. 1 yel.	45 @45½	....	45½
No. 2 yel.	45 @45½	45½@46	45½
No. 3 yel.	44 @45	44½@45	45
No. 4 yel.	44¾	43½@44	44 @44½
No. 2 wh.	47 @47½	45 @45½	....
No. 3 wh.	47	44½@45	....
	Milwaukee.	**Omaha.**	**Peoria.**
No. 2 mx.	....	42½	43½
No. 2 yel.	....	....	43½
No. 3 wh.	....	42	....
	Minneapolis.	**Buffalo.**	**Toledo.**
No. 2 yel.	47½@48	....	49½@50½
No. 3 yel.	46½@46	....	....
No. 2 mx.	43 @44½	....	....

OATS.

	Chicago.	Kansas City.	St. Louis.
No. 2 wh.	22 @23	25 @26	....
No. 3 wh.	20¾@23	23½@25½	21½
No. 4 wh.	19¾@21	....	....
	Milwaukee.	**Omaha.**	**Minneapolis.**
No. 2 wh.	....	....	23⅝@24⅝
No. 3 wh.	23½	23 @23⅝	22⅝@23⅝
No. 4 wh.	22½	22½	21⅝@22⅝
	Buffalo.	**Toledo.**	**Peoria.**
No. 2 wh.	....	25½@26½	21
No. 3 wh.	....	....	20 @20½

RYE, BARLEY, AND FLAX.

	Rye.	Barley.	Flax.
Chicago	43¼	39 @60	1.39
Mil'kee		50 @62	
Minn'lis	38⅛@40⅛	32 @54	1.37@1.39
Duluth	37½	35⅝@39⅝	1.36⅝@1.41¼

CLOVER AND TIMOTHY.

	Cash.	October.
Clover—Chicago, per 100 lbs.	10.75@14.25	......
Timothy—Chicago, per 100 lbs.	3.50@ 3.75	......

RAW SILK.

NEW YORK, Sept. 11.—(AP)—SILK—Raw futures closed firm; sales, 1,890 bales. September, $2.39; December, $2.34; March, $2.33. Open market quotations [sixty day basis], Shanghai steam extra B, $2.60; Canton double extra A, 14-16s, $1.75; Japanese crack double extra, $2.72.

OFFICIAL WEATHER FORECAST.

The official forecast for today and tomorrow and yesterday's table of records follow:

Indiana—Somewhat unsettled Saturday and Sunday; not much change in temperature.

Lower Michigan—Generally fair and moderately warm Saturday; Sunday unsettled, followed by somewhat cooler in west and north portions.

Upper Michigan—Partly cloudy Saturday, followed by scattered showers and cooler in west portion at night; Sunday partly cloudy and cooler, possibly showers in east portion.

Wisconsin—Increasing cloudiness, with local showers, and cooler in northwest portion Saturday; Sunday partly cloudy, cooler in east and south portions.

Place of observation. State of weather. Sept. 11, 1931, 8 p. m. Central time.	Direction of wind	Temp. 8 p. m.	Highest today	Lowest last night	Precipitation 24 hours
East central states—					
Alpena, clear	S.E.	74	98	74	...
Cairo, cloudy	S.	82	88	70	...
Chicago, clear	S.E.	80	91	72	...
Cincinnati, cloudy	E.	84	94	64	...
Cleveland, clear	W.	86	88	72	...
Escanaba, clear	S.	74	82	68	...
Escanaba, clear	S.	73	82	68	...
Evansville, cloudy	S.E.	84	90	72	...
Fort Wayne, clear	S.	86	94	68	...
Grand Haven, clear	S.W.	70	84	68	...
Grand Rapids, clear	W.	86	94	70	...
Green Bay, clear	S.	88	94	72	...
Indianapolis, cloudy	S.	86	92	72	...
Mackinac Island, clear	W.	70	82	64	...
Madison, clear	S.	82	92	70	...
Marquette, clear	S.	88	98	76	...
Memphis, cloudy	E.	74	86	76	...
Milwaukee, clear	S.	84	94	74	...
Nashville, cloudy	N.	84	88	70	...
Peoria, clear	S.E.	84	96	70	...
Sault Ste Marie, clear	S.W.	76	88	64	...
Springfield, Ill., cloudy	S.	84	96	70	...
West central states—					
Bismarck, clear	N.	74	84	60	...
Charles City, clear	S.	84	94	68	...
Concordia, clear	S.	88	92	74	...
Davenport, clear	S.	88	94	74	...
Des Moines, clear	S.	86	92	70	...
Devils Lake, clear	W.	74	90	58	...
Dodge City, clear	S.	80	92	68	...
Dubuque, clear	S.	86	94	74	...
Duluth, clear	S.W.	84	92	66	...
Huron, cloudy	N.W.	92	100	76	...
Kansas City, cloudy	S.E.	70	94	74	...
Keokuk, cloudy	S.	86	94	72	...
Little Rock, clear	E.	78	88	72	...
Minneapolis, clear	S.W.	90	96	72	...
Moorhead, cloudy	N.W.	86	100	74	.01
North Platte, cloudy	N.W.	80	96	72	...
Oklahoma City, clear	S.	82	88	70	...
Omaha, clear	S.	80	92	72	...
Rapid City, clear	S.	78	86	68	...
Sioux City, clear	S.	88	92	74	...
St. Louis, cloudy	S.	84	92	72	...
Springfield, Mo., cloudy	E.	72	88	68	.06
Wichita, clear	S.	86	90	70	...
Albany, clear	W.	84	98	68	...
Eastern states—					
Albany, clear	W.	64	98	68	...
Atlanta, clear	S.E.	78	82	70	...
Boston, clear	W.	84	94	74	...
Buffalo, clear	S.W.	72	76	72	...
Charleston, clear	E.	78	84	74	...
New York, clear	W.	88	94	76	...
Oswego, clear	S.W.	82	92	70	...
Philadelphia, clear	S.W.	88	98	78	...
Pittsburgh, clear	W.	84	92	66	...
Raleigh, clear	S.W.	82	92	70	...
Washington, clear	Calm	86	96	72	...
Gulf states—					
Abilene, clear	S.E.	86	92	72	...
Amarillo, clear	S.	84	90	62	...
Birmingham, cloudy	S.	82	92	72	...
Brownsville, cloudy	E.	82	88	76	...
El Paso, cloudy	S.W.	90	94	70	...
Fort Worth, cloudy	N.E.	76	88	68	1.20
Galveston, cloudy	S.E.	82	86	80	...
Jacksonville, cloudy	N.	80	86	76	...
Miami, clear	E.	84	90	76	...
Mobile, clear	S.E.	80	84	70	.02
New Orleans, cloudy	S.	82	90	72	.03
San Antonio, clear	E.	88	94	72	.01
Shreveport, clear	S.	86	90	68	...
Tampa, cloudy	N.E.	84	90	70	1.46
Vicksburg, clear	N.E.	82	86	72	...
Mountain states—					
Boise, cloudy	N.	72	76	42	...
Cheyenne, clear	E.	74	84	60	...
Denver, cloudy	N.	80	88	72	...
Havre, cloudy	W.	64	70	50	.06
Helena, cloudy	S.W.	60	60	44	.22
Lander, clear	S.W.	72	74	54	...
Miles City, clear	N.W.	74	90	60	...
Phoenix, clear	N.	98	104	68	...
Pueblo, cloudy	N.	74	90	66	...
Salt Lake City, clear	N.W.	70	80	48	...
Santa Fe, cloudy	S.	72	78	54	.12
Yellowstone Pk., clear	S.W.	56	58	40	...
Pacific states—					
Fresno, clear	N.W.	82	84	54	...
Los Angeles, clear	S.W.	74	84	62	...
Portland, Ore., cloudy	W.	68	70	52	...
San Diego, clear	N.W.	74	76	60	...
San Francisco, clear	W.	70	76	54	...
Seattle, Wash., cloudy	S.	60	60	56	.06
Spokane, rain	S.W.	60	66	50	...
Walla Walla, cloudy	W.	70	72	54	...
Canadian—					
Battleford, cloudy	N.W.	56	60	42	.62
Calgary, cloudy	W.	58	62	38	.08
Edmonton, cloudy	N.E.	56	64	44	.03
Medicine Hat, cloudy	S.W.	64	68	50	.18
Minnedosa, clear	W.	64	68	54	.28
Montreal, cloudy	W.	72	90	70	...
Quebec, clear	N.	60	70	62	...
Qu'Appelle, clear	N.	60	64	54	.50
The Pas, clear	N.E.	52	56	52	.42
Toronto, clear	S.W.	80	90	60	...
White River, cloudy	N.	72	82	54	...
Winnipeg, cloudy	S.W.	72	94	58	.01

OPEN GRAIN TRADES

Open interest in grain futures on the Chicago Board of Trade, including 615,000 bu March wheat, 1,114,000 bu March corn, 87,000 bu March oats, and 57,000 bu March rye, follow, last three ciphers omitted:

	Sept.	Dec.	May.	Total.
WHEAT.				
Thursday	6,567	47,415	40,083	94,680
Wednesday	7,632	47,387	39,434	95,071
Week ago	9,835	46,593	36,765	93,827
CORN.				
Thursday	6,750	20,298	6,709	34,871
Wednesday	6,723	20,055	6,668	34,565
Week ago	7,148	20,661	6,141	35,046
OATS.				
Thursday	683	12,956	6,279	20,005
Wednesday	845	12,911	6,217	20,060
Week ago	1,597	12,641	5,873	20,198
RYE.				
Thursday	625	5,029	2,562	8,273
Wednesday	713	5,068	2,491	8,334
Week ago	1,283	4,822	2,266	8,458

Grain future purchases on the Chicago Board of Trade follow, last three ciphers omitted:

	Thursday.	Last week.	Last year.
Wheat	18,012	17,741	36,678
Corn	8,225	10,661	17,384
Oats	621	1,755	3,776
Rye	1,223	422	748
Totals	28,080	30,579	58,586

ROSIN AND TURPENTINE.

SAVANNAH, Ga., Sept. 11.—(AP)—TURPENTINE—Firm, 33c; sales, 75 casks; receipts, 485 casks; shipments, none; stock, 39,019 casks. ROSIN—Firm; sales, 1,360 brls; receipts, 1,845 brls; shipments, none; stock, 224,042 brls. Quote: B, $2.75; D, $2.90; E, $2.90; F, $2.90; G, $2.90; H, $2.90; I, $2.90; K, $2.90; M, $3.00; N, $3.60; WG, $4.85; WW, $5.20; X, $5.20.

CLEARS UP ARREARS.

Canadian Foreign Investment corporation has declared a dividend of $4 on the preferred stock, including the quarterly payment of $2 and a $2 payment clearing up arrears which had resulted from troubled conditions last year in Brazil, where the company controls the Brazilian Portland Cement company.

GRAINS IN ALL MARKETS

	Open.	High.	Low.	Close Sept.11, 1931.	Close Sept.10, 1931.	Close Sept.12, 1930.
September Wheat.						
Chgo	47⅝	49	47⅝	49	47⅝	81¼
Kas C	40⅝	40⅝	40⅝	40⅝	39⅝	76½
Mnpls	64¼	67	64¼	66⅝	64¼	82⅛
*Dlth	....	....	....	53⅝	52⅛	74⅛
October Wheat.						
Wnpg	52⅛	53¼	52⅝	53⅝	52¼	80⅝
Lvpl	54⅛	54⅛	54⅛	54⅝	54	95⅝
December Wheat.						
Chgo	49⅝	51	49⅛	50⅝	49⅝	86⅝
Kas C	42⅛	43⅛	42⅛	43⅛	42⅛	80⅛
Mnpls	60⅝	62⅝	60⅝	62⅛	60⅝	84½
*Dlth	52⅛	53⅝	52⅛	53⅝	52⅝	77⅝
Wnpg	53⅛	54⅛	53¼	54⅛	53	83⅛
Lvpl	57⅝	57⅛	57⅝	57⅝	56⅝	95⅛
March Wheat.						
Chgo	52⅝	53⅝	52⅛	53⅝	52⅛	90⅛
Lvpl	60⅛	60⅛	60⅛	60⅛	60⅛	95⅝
May Wheat.						
Chgo	54⅝	55⅝	54⅝	55⅛	54⅛	93
Kas C	47⅝	48⅝	47⅛	48⅝	47⅛	86½
Mnpls	60⅝	61⅝	60⅛	61⅝	60⅝	90
Wnpg	57⅝	58	57⅛	58	56⅝	89⅝
Lvpl	63⅛	63⅛	63⅝	63⅝	62⅝	....
September Corn.						
Chgo	42	43⅛	42	43⅝	42⅝	94
Kas C	41⅛	41⅛	40⅝	41⅛	40⅛	89⅛
December Corn.						
Chgo	38⅝	39¼	37⅝	38⅝	38⅛	88⅝
Kas C	33⅛	34⅛	33⅝	34⅛	33⅝	84⅝
March Corn.						
Chgo	40⅝	41⅛	40⅛	40⅝	40⅛	89⅝
May Corn.						
Chgo	42⅛	43⅝	42⅝	43⅛	42⅛	91⅛
Kas C	38	38⅝	38	38⅝	38	89⅝
September Oats.						
Chgo	20⅛	21⅝	20⅛	21⅝	20⅛	37⅝
Mnpls	....	....	....	22⅛	22⅛	34⅛
October Oats.						
Wnpg	27⅝	28⅛	27⅝	28⅛	27⅝	34⅛
December Oats.						
Chgo	22⅝	23⅝	22⅝	23⅝	22⅝	41⅛
Mnpls	23⅛	23⅝	23⅛	23⅝	22⅝	37⅛
Wnpg	27⅝	28⅛	27⅝	28	27⅝	35
May Oats.						
Chgo	25⅛	26⅝	25⅛	26⅛	25⅛	44⅝
Wnpg	30	30⅛	30	30⅛	29⅝	39⅝
September Rye.						
Chgo	37⅛	38⅛	37⅛	38⅝	37⅛	55⅝
Mnpls	35⅛	35⅝	35⅛	35⅝	34⅝	55
Dlth	35⅛	35⅛	35⅛	35⅛	35	54⅛
October Rye.						
Wnpg	33	34⅛	33	34⅛	32⅝	46⅛
December Rye.						
Chgo	33⅝	39⅛	38	38⅝	38	60⅝
Mnpls	36⅝	37½	36⅝	37⅛	36⅛	58
Dlth	....	....	....	37⅛	36⅛	58
Wnpg	34⅛	34⅛	34	34⅝	33⅝	49⅝
March Rye.						
Chgo	40⅝	41⅛	40⅝	41⅛	40	64⅝
May Rye.						
Chgo	41⅝	42⅝	41⅛	42⅛	41⅝	....
Wnpg	38	38⅛	37⅝	38⅛	37⅛	....
September Barley.						
Mnpls	36⅝	37⅛	36⅝	36⅝	35⅛	50
October Barley.						
Wnpg	30⅝	31⅛	30⅛	31⅛	30⅝	50
September Flaxseed.						
Mpls	1.37⅛	1.37⅛	1.35	1.35	1.35⅛	1.92⅛
Dlth	1.39⅛	1.40	1.36⅛	1.36⅛	1.37	1.92⅛
October Flaxseed.						
Wpg	1.00⅛	1.02⅛	99	1.02	99⅛	1.48⅛

*Durum. Exchange, $4.85⅝.

BUTTER AT NEW HIGH

Continued heavy buying carried November butter up to the highest point reached since last April 2 on the Chicago Mercantile exchange yesterday. The November touched 29½c, but eased slightly at the close, ending with a net advance of ¼@½c for the day. Trading was the second heaviest for a single session this year. November eggs remained quiet and easy, closing ⅛c lower. Idaho potatoes were unchanged, round whites off 1c and Green Mountains off 1@4c. Sales: Butter, 5,337,600 lbs; eggs, 468,000 doz; potatoes, 856,000 lbs. Prices follow:

BUTTER.

Stor. stds.—	Open.	High.	Low.	Close.	Prev. close.
November	28⅝	29½	28⅝	29	28⅝
EGGS.					
Rfgr. stds.— November	21⅝	21⅝	21⅛	21⅛	21⅝
POTATOES.					
Idaho Russet— January	1.63	1.63	1.63	1.63	1.63
Round White— January	1.09	1.09	1.09	1.09	1.10
Main Green Mountain— October	1.08	1.08	1.07	1.07	1.11
January	1.19	1.19	1.19	1.19	1.20

GRAIN STATISTICS

Argentine exports of wheat decreased 602,000 bu from the previous week, owing to a somewhat slower European demand. Details follow:

	Wheat.	Corn.	Oats.
This wk.	1,301,000	8,237,000	378,000
Last wk.	1,903,000	8,245,000	496,000
Last yr.	892,000	4,354,000	710,000
Since Jan. 1.	113,461,000	246,020,000	34,301,000
Year ago	73,764,000	111,174,000	19,907,000
Visible supply—			
This wk.	5,880,000	18,898,000	....
Last wk.	5,513,000	18,504,000	....
Last yr.	6,248,000	16,142,000	....

North American exports of wheat and flour, as compiled by Bradstreet's, decreased 3,078,000 bu from the previous week. Details follow:

	Wheat and flour, bu.	Corn, bu.
This week	3,527,000	1,000
Last week	6,605,000	3,000
Last year	10,063,000	7,000
Since July 1	58,752,000	48,000
Year ago	94,124,000	172,000

MEATS AND LARD HIGHER

Higher prices were made on lard and meats yesterday, particularly bellies with fat backs sold for export. Shorts, investors and cash interests were good buyers, with all offerings readily absorbed, the market in all being better. At the close lard futures were up 2½@10c, September and January leading, while September bellies advanced 20c and October 22½c. Liverpool was 6d@1s higher. Export clearances of lard 1,422,000 lbs and of bacon 123,000 lbs. Hog prices were higher with receipts lighter than a week ago but in excess of last year. Prices follow:

Clear Bellies.

	High.	Low.	Close Sept.11 1931.	Close Sept.10 1931.	Close Sept.12 1930.
Sept.	6.82	6.62	6.80	6.60	14.55
Oct.	6.60	6.50	6.60	6.47	.....
Lard.					
Sept.	7.47	7.40	7.47	7.37	11.42
Oct.	7.42	7.35	7.40	7.37	11.37
Dec.	6.47	6.40	6.47	6.42	11.05
Jan.	6.47	6.37	6.47	6.37	11.00

BIDS AND OFFERS

Range of prices on bids and offers good all day Saturday follows:

	Bids High.	Bids Low.	Bids Close.	Offers High.	Offers Low.	Offers Close.
WHEAT.						
Sept.	.48⅝	.48¼	.48½	.....	.....	.....
Dec.	.50⅝	.50⅛	.50⅛	.51⅝	.51⅛	.51⅝
May	.55	.54⅛	.54⅛	.56⅛	.56⅛	.56⅛
CORN.						
Sept.	.42½	.42½	.42⅝	.44⅛	.44	.44⅛
Dec.	.38½	.38⅛	.38⅛	.39⅛	.39⅛	.39⅛
May	.42⅝	.42½	.42⅝	.43⅝	.43½	.43⅝
RYE.						
Dec.	.38⅝	.38¼	.38⅝	.39⅝	.39⅝	.39⅝
March	.....	.....	.....	.43	.42⅞	.43

GOOD ALL NEXT WEEK.

	Wheat.	Corn.	Oats.	Rye.
Bids				
December	.48⅛	.36⅛	.22⅝	.36⅛
May	.53	.41	.25⅛	.40⅛
Offers				
December	.53⅝	.41⅛	.25⅛	.42
May	.58⅛	.46	.27⅛	.46

PROFIT IN CUTTING HOGS

"Hogs are now showing a cutting profit, and every light run develops a miniature buying scramble that should reassure growers," says a stockyards specialist. "Weight is getting more respect. Packing sows, weighing 500 lbs, sold at $4.35, against $3.75 recently. Butchers in 300 lb class sold at $6.00, which had to sell at $5.00 not long ago. Trade anxious to ascertain packingtown opinion concerning winter drove cost. Pork is cheapest food available. Lard and bacon are down even to the ultimate consumer and cheaper than beef and lamb.

HIDE FUTURES

Trading in hide futures on the New York Hide exchange was active. The market closed 5 points lower to 35 points higher. Total sales, 4,120,000 lbs. Prices follow:

	High.	Low.	Close.	Prev. close.
Dec.	6.80	6.60	6.75@6.80	6.70@6.80
March	8.00	7.70	7.95	7.90@8.00
June	9.00	8.65	8.90@9.00	8.95

PRIMARY GRAIN MOVEMENT

	Wheat.	Corn.	Oats.
Receipts—			
Friday	1,233,000	210,000	218,000
Last week	1,261,000	189,000	248,000
Last year	2,389,000	480,000	464,000
1929	1,565,000	593,000	483,000
Shipments—			
Friday	1,351,000	148,000	82,000
Last week	931,000	412,000	99,000
Last year	1,333,000	262,000	280,000
1929	931,000	415,000	345,000

MILLIONS READY FOR BUILDING, SURVEY SHOWS

Insurance Firms Willing to Lend Vast Sums.

Millions of dollars are held by insurance companies ready to be placed on well selected real estate, according to the fourth annual outline of the real estate loan policies of 131 risk concerns just completed by the National Association of Real Estate Boards, made public yesterday. This indicates, the association points out, the continuing favor with which such companies regard realty investment.

"There has been no change in the policies of these companies during the past year that would show any lessening interest in real estate," the survey states. "The majority continue to loan up to 50 per cent of the value of almost any type of property, including farms, and the table of maximum amounts loaned shows some larger totals than appeared on last year's survey.

"Several companies lend from $200,000 to a half million dollars on commercial and large apartment buildings, and one company will finance office buildings up to a million dollars. The reports of the companies indicate that millions of dollars are ready to be placed on well selected real estate."

Only Survey of Its Kind.

This survey, which is not made by any other person or organization, so far as it is known, is prepared by the mortgage and finance and brokers' divisions of the national realty body. It is claimed that the members find this data immensely valuable in their work of arranging realty loans.

Twenty-three more companies reported this year than last. All but a few lend on all usual types of properties which include detached single family homes, duplex homes, two apartments, larger apartments, combination apartment and store buildings, office buildings and farms.

Of the 131 companies reporting, 111 will use their funds for loans on single family homes. The next most popular investment is the duplex, or two family dwelling. Ninety-two place loans on this kind of structure. Seventy-nine of the companies loan on "two apartments"; sixty on larger apartments; sixty-five on combination store and flat buildings; eighty-seven on commercial buildings, and sixty-nine take farm loans.

Loan on Churches.

Ten of the companies loan on churches, one of these companies lists sums up to $100,000 being available for church building financing; ten loan on industrial property; three take ranches and plantations; two take lodges; one takes country clubs; one takes unimproved city property, and one takes real estate bonds when guaranteed by a surety company.

Some limit loans on certain types of property to 40 per cent, two limit certain types to 30 per cent, but sixteen give 60 per cent, and two loan 66 2-3 per cent. Two lend 66 per cent on "larger" apartment buildings.

The amounts loaned vary from $3,000 accepted by one company on single family detached houses to the million dollar figure on office buildings listed by one company. Ten thousand dollars for single detached homes is listed most often as the maximum advanced for this class of property. Several companies lend $15,000 on such homes, one company lends $75,000 on single family homes, and one company will loan $95,500 on one-family structures.

Length of Loans Vary.

One company has half million loans for commercial buildings, another will lend $400,000; one company will lend a half million on a large apartment building, and another has $200,000 loans for this purpose. Several companies state that there is no limit to the amount they will lend on any usual type of property.

The length of the loans varies from one year, under which one company operates, to sixteen years, given by one company. Five year loans are listed by the greatest number of the companies, seventy of them extending credit for that time. Thirty-four give ten years; three give twelve years and three give fifteen years.

COFFEE.

NEW YORK, Sept. 11.—(AP)—A continued steadiness of the Brazilian exchange failed to stimulate much additional buying in coffee futures here today and prices eased off under realizing and some European selling. No. 7 contracts closed 13 to 17 lower. Sales 5,000 bags. Santos contracts closed 7 to 21 lower. Sales, 10,000 bags. Closing quotations: Santos contracts, September, 7.46c; December, 7.64c; March, 7.93c; May, 8.03c; July, 8.14c. No. 7 prices follow:

	Open.	High.	Low.	Close.	Prev. close.
December	5.21	5.21	5.17	5.17	5.23
March	5.57	5.57	5.40	5.40	5.57
May	5.68	5.68	5.52	5.52	5.68
July	5.64	5.65	5.63	5.63	5.78

Spot coffee dull; Rio 7s, 5⅛@5⅝c; Santos 4s, 8@8¼c. Brazilian port receipts, 51,000 bags; Jundiahy, 21,000 bags.

SUGAR.

NEW YORK, Sept. 11.—(AP)—SUGAR—Raw was less active today, but prices were unchanged at 3.45c for spots.

After holding steady throughout the forenoon, raw futures weakened under increased liquidation and hedge selling, closing at net declines of 4@5 points. Approximate sales were 20,950 tons. Prices follow:

	Open.	High.	Low.	Close.	Prev. year.
September	1.36	1.37	1.36	1.35	1.39
December	1.38	1.39	1.34	1.34	1.38
January	1.37	1.39	1.33	1.33	1.38
March	1.41	1.41	1.38	1.38	1.42
May	1.46	1.46	1.42	1.42	1.47
July	1.51	1.51	1.48	1.48	1.52
Sept. 1932	1.56	1.56	1.52	1.52	1.57

There was no change in refined, with all refiners listing at 4.55c for fine granulated.

METALS.

NEW YORK, Sept. 11.—(AP)—STEEL—Quiet. Electrolytic spot and future, 7⅛c. TIN—Easy. Spot and nearby, $25.75; future, $26.00. IRON—Steady, unchanged. LEAD—Steady. Spot New York, 4.40c; East St. Louis, 4.22c. ZINC—Quiet. East St. Louis spot and future, 3.80c. ANTIMONY—6.60c. COPPER—Unchanged.

LONDON, Sept. 11.—(AP)—COPPER—Standard and spot, £30; future, £30 15s; electrolytic spot, £34; future, £35. TIN—Spot, £114 17s 6d; future, £117 7s 6d. LEAD—Spot, £10 15s; future, £11. ZINC—Spot, £10 17s 6d; future, £11 7s 6d.

COTTONSEED OIL.

NEW YORK, Sept. 11.—(AP)—Bleachable cottonseed oil was 3 to 10 points higher at the close today, with sales of only 3 contracts. In absence of trade steadiness was largely due to the upturn in outside markets. Prime crude was quoted at 3⅝@4c in the southeast and the valley and at 3⅝@3⅞c in Texas. Bleachable spot closed at 5.00c; September, 4.95c; December, 4.95c; January, 4.99c; March, 5.05c; prime summer yellow contracts were neglected, closing as follows: Spot, 4.75c; October, 4.90c; December, 4.85c; January, 4.88c; March, 4.90c.

RUBBER.

NEW YORK, Sept. 11.—(AP)—RUBBER—Futures closed steady. September, 5.30c; December, 5.30c. New contracts: September, 5.28c; December, 5.40c; March, 5.62c. Spot smoked ribbed, 5¼c.

MILLIONS READY FOR BUILDING, SURVEY SHOWS

Insurance Firms Willing to Lend Vast Sums.

Millions of dollars are held by insurance companies ready to be placed on well selected real estate, according to the fourth annual outline of the real estate loan policies of 121 risk concerns just completed by the National Association of Real Estate Boards, made public yesterday. This indicates the association points out, the continuing favor with which such companies regard realty investment.

"There has been no change in the policies of these companies during the past year that would show any lessening interest in real estate," the survey states. "The majority continue to loan up to 50 per cent of the value of almost any type of property, including farms, and the table of maximum amounts loaned shows some larger totals than appeared on last year's survey.

"Several companies lend from $200,000 to a half million dollars on commercial and large apartment buildings, and one company will finance office buildings up to a million dollars. The reports of the companies indicate that millions of dollars are ready to be placed on well selected real estate."

Only Survey of Its Kind.

This survey, which is not made by any other person or organization, so far as it is known, is prepared by the mortgage and finance and brokers' divisions of the national realty body. It is claimed that the members find this data immensely valuable in their work of arranging realty loans.

Twenty-three more companies reported this year than last. All but a few lend on all usual types of properties which include detached single family homes, duplex homes, two apartments, larger apartments, combination apartment and store buildings, office buildings and farms.

Of the 121 companies reporting, 118 will use their funds for loans on single family homes. The next most popular investment is the duplex, or two family dwelling. Ninety-two place loans on this kind of structure. Seventy-nine of the companies loan on "two apartments"; sixty on larger apartments; sixty-five on combination store and flat buildings; eighty-seven on commercial buildings, and sixty-nine take farm loans.

Loan on Churches.

Ten of the companies loan on churches, one of these companies lists sums up to $100,000 being available for church building financing; ten loan on industrial property; three take branches and plantations; two take lodges; one takes country clubs; one takes unimproved city property, and one takes real estate bonds when guaranteed by a surety company.

Some limit loans on certain types of property to 40 per cent, two limit certain types to 20 per cent, but sixteen give 60 per cent, and two loan 66 2-3 per cent. Two lend 66 per cent on "larger" apartments.

The amounts loaned vary from $3,000 accepted by one company on single family detached houses to the million dollar figure on office buildings listed by one company. Ten thousand dollars for single detached homes is listed most often as the maximum advanced for this class of property. Several companies lend $15,000 on such homes, one company lends $75,000 on single family homes, and one company will loan $95,500 on one-family structures.

Length of Loans Vary.

One company has half million loans on commercial buildings, another will lend $400,000; one company will lend a half million on a large apartment building, and another has $200,000 loans for this purpose. Several companies state that there is no limit to the amount they will lend on any usual type of property.

The length of the loans varies from one year, under which one company operates, to sixteen years, by seven companies. Five year loans are the greatest number of those listed by five companies, seventy of them extending beyond that time. Thirty-four give credit for that time. Twenty-five years are given by three give fifteen years.

CHICAGO LIST ADVANCES FIRST TIME IN WEEK

U. S. Radio Gains Nearly Four Points.

BY THOMAS FURLONG.

Relieved of some of the selling pressure which has been forcing prices down for days the Chicago market yesterday staged the first general advance this week. In most instances the price improvement was moderate, but the strength was fairly evenly distributed among all classes of stocks.

The day's corporate news and trade developments contained nothing to account for the turn in the market. The reversal in the trend was attributed to conditions within the market itself. A letup in the liquidation gave stocks a chance to recover a small part of their recent losses.

Is Out in Front.

U. S. Radio was out in front in the advance. The stock broke away to gain nearly 4 points, crossing 25 on a good volume of buying. Transactions in the issue involved over 22,000 shares. It is reported that the firm will announce a new set in the next few days, which officials believe will add materially to the company's business. Rumors that the eastern group which has been interested in the stock have withdrawn their support are said to be without foundation.

Some delay in the listing of the issue by the New York exchange has been caused by the fact that the company did not have available a twelve months' audited income statement, but the firm is now furnishing such a report and the final approval is expected shortly. The company's fiscal year ended July 31. Results of the second half have not been made public, but the company made an enviable record in the first six months of the fiscal period.

Utilities Share Advance.

Improvement generally ranged from a fraction to a point or so. The utilities, with one or two exceptions, shared in the advance. The weakness in this group in New York, however, was a retarding factor. Middle West was easier during the day, but recovered from its low price to finish unchanged. Insull was slightly higher, but the second preferred issue was off 1½ to a record low price of 68.

Kalamazoo Stove slipped off to a new low price following the announcement of the omission of the quarterly dividend of 62½ cents. The company explained that the action was taken to maintain the present cash position. Not all the dividend news was unfavorable, however. Directors of Bath Packing company declared a dividend of 50 cents. The payment had not been made in the previous quarter. The company's stock edged up a fraction on light trade on the action of directors.

Acme Steel company stock was placed on a $2 annual basis against $2.50 formerly through the declaration of a quarterly dividend of 50 cents a share. The dividend is payable Oct. 1 to holders of record Sept. 21.

Trading Is Broadened.

Trading broadened out somewhat yesterday. Total volume amounted to 116,000 shares, as compared with 70,000 shares on the previous day.

Printing company shares were more active. Lincoln Printing was up a point and Hall held around its previous price. The Hall company's Chicago plant will increase its monthly output by 1,500,000 to 2,000,000 magazines monthly, it was learned. Beginning with the October issue, the Chicago plant will print the western editions of several magazines of the MacFadden publications which were formerly printed in the east.

RUBBER FIRMS PLEDGE SELVES TO HOLD WORKERS

Responding to a resolution adopted unanimously by directors of the Rubber Manufacturers Association, Inc., which recommended that all rubber manufacturers maintain their present number of employés, even if a reduction in hours becomes necessary, rubber companies of the Akron, O., district have issued formal statements pledging their support to the program.

The rubber manufacturers giving their support to the resolution include Goodyear, Goodrich, Falls, Selberling, and India. This group, embracing factories in Akron, Cuyahoga Falls, Barberton, and Mogadore, employs members of a large portion of the families in the Akron district.

LEADING BANKERS REPORTED PLANNING REALTY BOND AID

New York, Sept. 11.—(AP)—It was stated in important Wall street banking circles today that the formation of a committee of leading bankers for the protection of holders of defaulted bonds, particularly real estate issues, was receiving serious consideration.

A report that William C. Potter, president of the Guaranty Trust company, would head the committee, was described as premature. It was said no committee has yet been selected.

There have been repeated rumors in Wall street that some such action might be taken, since Mr. Potter, together with other New York bankers, conferred with President Hoover and Eugene Meyer Jr., governor of the federal reserve board, on Aug. 26.

According to estimates attributed in Wall street to Washington, the amount of bonds in default is well over $1,000,000,000. Because bondholders are not well organized, it is felt in some quarters that their interests are not receiving the best possible attention.

The bankers who accompanied Mr. Potter to Washington were Charles S. McCain, chairman, and James T. Lee, vice president of the Chase National bank, and George D. Davison, president of the Central Hanover Bank and Trust company. Mr. Lee is an authority on real estate financing.

NEW·YORK·STOCK·TRANSACTIONS

Friday, Sept. 11, 1931.
Shares sold today.....2,000,000
Year ago.....1,900,000

Friday, Sept. 11, 1931.
Total sales 1931 to date.....402,000,000
Total sales 1930 to date.....899,000,000

[The figures in brackets after name of stock are the present dividend rate.]

A

-Prev.1931- High.	Low.	Div.yld. pct.	Bid.	Asked.	Description. div. rate, $=	Sales.	High.	Low.	Close.	Net chge.
23¼	21¼	8.3	12¾	13¾	Adams Exp [1]..	1,600	12½	12	12½+	¼
32½	23¼	6.3	32¼	33	Adams-Millis [2]..	600	32½	31¾	32¼+	¼
11¾	4	....	4¼	4¾	Adv Rumely	400	4¼	4¼	4½—	
109¾	70¾	4.6	76	76¼	†Air Reduct [3]..	3,500	77	73¾	76 +	¾
10¾	3¾	....	3¼	3¾	Airw El Ap	100	3	3	3 —	
20¼	7	2.9	12¾	13¾	Alaska-Jun [.40]..	99,400	20	18¾	19¾+	1¼
9	5	....	6¾	7¼	†A P W Paper	100	7	7	7 —	
12¾	4¾	....	4¾	4¾	Allegheny Corp	7,000	4¾	3¾	4¾ —	
59¾	15¾	....	10	13	Do pfd ww	300	11¾	11	11 —	5%
90	13	....	10	13	Do pfd ww 40% ..	200	13	10¾	13 +	¾
60	38	8.8	32	36	Allied Realty [3]..	400	35	32	32 —	6
46¼	28	4.3	24¾	28	Alleg Steel [1.20]	180	28	28	28 —	¼
182¾	103¾	5.8	104¾	104¾	†Allied Chem [6]	15,400	106	101¾	104¼—	¾
42¾	18¾	9.5	21¾	21¾	Allis-Chalmers [2]	7,200	21¾	20	21 —	¾
18¾	8	7.6	13	13¾	Alpha Port C [1]..	200	13¾	13¾	13½—	
23	15¼	11.8	17	17¾	Amerada [2]	200	17¾	17¾	17½—	
39¾	11¾	....	12	13	Am Agr C & C	100	12¾	12½	12¾+	¾
62¾	31	7.1	33½	37¾	Am B Note [2]....	400	28	27½	27½—	¾
124¾	113¾	6.1	114	116	Am B Shoe pf [7]..	20	15	115	115 —	
120¾	87¾	4.4	91¼	91¾	†Am Can [4]	49,300	92¾	88¾	91¼+	3¼
38¾	13¾	7.1	13½	15	Am Car & Fd [1]..	400	14	13½	14 —	
86	50	13.5	55	55½	Do pfd [7]	130	55	52¾	55 +	¾
43¾	13	13	15	16	Am Chain	300	13	13	13 —	
48¾	38¾	4.9	41½	41¾	*†Am Chicle [2]..	400	41¾	41	41¾+	
21½	9¾	....	8	9	Am Colortype	100	8¾	8¾	7¾+	
14¾	5¾	....	7¼	7¾	Am C Ale	200	7¾	7¾	7¾+	
33½	16¾	....	16¾	17¾	Am Encaus Tiss	1,400	15	15	15 —	¾
51¾	21¼	....	22¾	23¾	Am Fgn Pow	50,500	25¾	20¾	22¾+	¾
100	77	10.0	68½	70	Do pfd [7]	800	71¼	68¾	69½—	7¾
79¼	41	10.1	38	39¾	Do 2d pfd [7]	200	40¾	38¾	38¾—	2¼
10¾	6¼	16.9	7	7	Am Haw Pow [1]..	200	6¾	6¾	6¾	
30	10¼	....	18¾	19	Am H & L pfd	400	18¾	18	18¾—	
64	45¾	6.9	59	60	A Home P [4.20] ..	100	60	60	60 +	1¾
31¾	16¼	17.7	17	18	†Am Ice [3]	800	17¾	17	17 +	¾
72¾	60	10.0	57	59	Do pfd [6]	200	60	58	58 —	2
26	9¼	11.8	12¾	Am Int Corp	2,600	10¾	10¾	12 +	¾
30¾	13¾	7.0	14	15¾	*Am Locom [1]....	300	14¼	14	14 —	
84¾	68¾	10.5	66¼	68	*Do pfd [7]	100	66¾	66¾	66¾+	¾
43¾	27	5.4	25¾	27	Am M & F [1.40]..	1,400	26½	25¾	26 —	1
23¾	8¼	....	8¾	9	Am Metals	200	9	8¾	8¾—	¼
57¾	45¾	6.8	45¾	47¼	†Am News [3]	10	45¼	45¼	45¾—	
64¾	29¾	3.3	30¾	31½	†A P & L [1]....	1,200	30½	29¾	30½+	¾
102	73¾	7.5	76¾	81¼	Do 6% pfd [6]..	800	80	79	80 +	¾
85	67	7.4	65	67¾	Do 5½% pf [5]..	800	67¾	67¼	67¼—	¾
21½	11¼	5.5	10¾	11	*Am R&SS [.60]..	3,300	11	10¾	11	
37¾	15¼	....	18¾	19	Am Roll Mills	400	18¾	18¾	18¾—	¼
9	6	....	4	8½	Am Seating	300	4	4	4 —	¼
1¾	¼	....	¼	¾	Am Shipbldg	200	¾	¾	¾ —	¼
58½	24¾	7.4	27	28	Am Smelting [2]..	2,300	27¾	26¾	27 —	1¾
110½	102¾	5.7	106½	107	Am Snuff pfd [6]..	10	106¼	106¼	106½	
1¾	¾	....	¾	¾	Am Solv & Chem ..	100	¾	¾	¾ —	
31¾	11¾	8.0	12¾	13¾	Am Steel Fdrs [1]..	900	12¾	11¾	12¾+	¾
113	98¾	7.1	....	98	Do pfd [7]	40	100	98¾	98¾—	
48¾	37	4.6	43½	44	Am Stores [2]	200	44	44	44 —	¼
240¾	156¼	6.5	164¼	164¾	Am T & T [9]	31,400	165	161¼	164½+	¾
128¾	98¼	4.8	104¾	105	Am Tobacco [5]..	100	105¾	103¾	105¾—	¾
132	124¼	4.6	130¾	135	Do pfd [6]	100	130½	130¼	130½+	¼
132¾	102¾	4.6	109¾	109¾	Do B [5]	6,700	109¾	107¾	109¾+	1¾
103	55	14.6	51	56	Am T Fdy pfd [8]..	10	90	90	90 —	5
80¾	39	7.7	40	41	Am Wat W [3]	2,200	41¼	38¾	40¾+	¾
79	38	7.9	38	47	Do ct [3]	300	39	38	39 —	
107	98¾	6.2	95	99¼	*Do 1st pfd [6]..	900	97¼	97	97 —	¼
11¾	5¼	....	6¼	8	Am Woolen	400	6¼	6¼	6½	
40	20¾	....	31¼	31¾	Am Zinc	100	4¼	4¼	4¼—	
4	1	....	¾	1	Am Wrt Paper cfs	800	¾	¾	¾	
8¾	3¾	....	4¼	4¾	Am Zinc	100	4¼	4¼	4¼—	
43½	18¾	7.1	20¾	20¾	Anaconda [1.50] ..	25,300	21¾	20¼	20¾—	¾
26½	20	8.0	20¼	20¾	Ansco W & C [1]..	100	20¼	20¼	20¼—	¾
4½	1¼	....	1¾	*1¾	Armour & Co A....	400	1¾	1¾	1¾	
2¾	1	....	1	1¼	Do B	2,700	1¼	1	1 —	
47	10¼	....	10½	11¾	Do pfd	200	10¾	10¾	10¾—	¾
17¾	5¾	....	5¾	6¾	Assoc Apparel	600	7¼	7¼	7¼+	¼
29¾	16¼	13.9	18¾	18¾	Assoc D Gds [2.50]	100	18¾	18¾	18¾	
203¾	125	7.9	128¾	128¾	Atchison [10]	2,500	128¾	125¼	128¾+	1
108¼	100¼	4.8	104	105	Do pfd [5]	300	104	104	104	
120	78	4.8	76	81	Atl C L [7]	400	80	80	80	
53¾	24	23.7	21	21	Atl G & W I pf [5]	100	23	23	23	
23¾	11¼	6.7	15¼	15¼	Atl Ref [1]....	1,400	15¼	14¾	15¼+	¾
295¾	101¾	3.1	128	128½	†Auburn Auto [4]..	9,900	129¼	124	127½+	2¼
6¾	3	....	3¼	3¾	Aviation Corp	3,000	3½	3¼	3½	

B

87¾	9¼	....	11¼	11¾	Baldwin Loc	600	11¼	11	11¼+	¼
87¾	36¾	18.9	37	37¾	Balt & Ohio [5]..	6,400	37¾	35	37 +	¾
80¾	57	7.3	52¾	58	Do pfd [4]	100	55	55	55 —	2
60	33¾	21.5	30	39	Barker Br pf [6.50]	20	30	30	30 —10	
14¾	5	....	5¾	7¾	Barnsdall [.50]..	1,900	7¼	7¼	7¼+	¼
81	53½	6.7	58	60	Beatrice Crmy [4]	500	60	59½	60 +	¼
62	44¼	6.0	48	50	*Beechnut Pk [3]..	200	49¾	49¼	49¾+	2
25¼	14¾	4.8	21¾	21¾	Bendix Aviat [1]..	6,600	21¾	20¾	21¾+	¼
18¾	10¾	5.8	15¾	15¾	Beth Ag Cv [2]....	3,600	15¾	15¾	15¾—	¼
70¾	34¼	5.4	37	37¾	Beth Steel [2]....	23,700	37¾	35¾	37¼+	1¼
123¾	96¾	6.9	99	100	Do 7% pfd [7]..	1,000	101	100	100¼	
29	15¾	6.7	15¾	15¾	Blaw Knox [1]....	600	15¾	15¼	15¾—	¼
95	55	7.8	49	51	Do pfd [7]	80	50	50	50	
43	20¾	4.4	34¾	35	Bohn Al & B [1.50]	2,700	34½	32¾	34½+	¾
76½	47	5.6	55½	55¾	Borden Co [3]....	7,900	55½	53¾	55½+	¾
30¾	14¼	5.2	17¾	18¾	Borg Warner [1]..	700	17¾	17¾	17½	
22¾	8¼	13.6	13	13¼	†Briggs Mfg [.50]	3,600	13	12¾	13	
18¾	8	7.6	13	13¾	Brockway M T....	100	13¼	13¼	13¼—	¼
69¾	52¾	7.8	50¾	51¾	Bkln Man Tr [4]..	4,800	52½	49¾	51 —	1¾
94¾	85¾	6.7	85¾	90	Do pfd [6]	300	88	88¾	89 +	¾
13¾	7¾	....	10¼	10¾	Bklyn Un Gas	100	10¼	10¼	10¾+	¾
128¾	89	7.7	106	107	Bklyn Un Gas [5]..	100	105¾	105¾	105¾—	¼
45½	32¾	7.0	42¼	43¾	Brown Shoe [3]....	100	42¾	42¼	42½—	
15	6¼	....	6¼	6¾	Bruns-Balke-Col ..	300	6¾	6¼	6¾—	¼
9¾	3	....	4¼	4¾	Brunswick	300	4¼	4¼	4¼—	
20¾	6¼	....	7¼	8	Bucyrus-Erie....	1,100	8	7¾	8 +	¼
34¾	10	....	10¼	11	Do cv pfd	300	10¾	10¼	10¾—	¾
5¾	2¼	....	3¼	4	Budd Mfg	1,800	3¾	3¼	3¾	
13	7½	12.9	7¾	8	Budd Wheel [1]....	500	7¾	7¾	7¾—	¼
10¾	7¼	....	7¾	8	Bullard Co	200	7¾	7¾	7¾—	¼
32¾	19¼	4.8	21¼	22¾	†Burr Add M [1]..	1,400	21¾	21	21¾	
31	17	12.5	20	21½	Bush Term [2.50]..	100	20¼	20¼	20¼	
104	70	9.9	71¼	72	Do deb [7]	80	72	71¼	71¾—	¾
108¾	95¼	6.9	100	101	Bush T Bldg pf [7]	10	101	101	101	¼
20¾	9	....	9½	10¼	Butderick	100	9¾	9¾	9¾—	¾
69¾	23¾	....	26	26¾	Beyers A M.....	5,200	26¾	24¼	26 —	

C

53	20¼	9.5	21	21¼	Cal Pack [2]....	100	21	21	21 —	¼
43¾	23½	....	34¼	35	Cal & Aris	200	35½	35¼	35½—	¼
11¾	5	....	5¾	6	Cal & Hecla	300	6	5¾	5¾—	
45	24½	11.3	26¾	27	Can Dry G Ale [3]	300	26¾	26½	26¾—	¼
45¾	16½	7.3	18	18¾	Can Pacific [1.25]	6,600	18	16¾	18 +	1¼
25	17¾	7.7	20¼	20¾	Cannon Mills [1.60]	400	20¾	20¼	20¾	
16	9¼	....	13¼	14	Cap Adam Rd....	100	13¾	13¾	13¾—	¾
92	87	4.6	85	87	Caro Cl & Oh [4]	20	87	87	87	
131¾	45¼	....	50¾	50¾	Case J I.....	57,700	51	47¾	50¾+	2¾
23¾	17	17.7	18¾	19¾	Caterp Trac [3] ..	1,100	17	16¾	17	¾
8¾	3¾	....	4¾	5¾	Celanese Corp	100	5¼	5¼	5¼	
13¾	3¾	....	4¼	4¾	Celotex ct	400	5	4¼	4¾—	¾
37¾	14	....	18¾	20	Do pfd	50	19¾	19	19 —	1
25¾	17¾	7.5	20	20¾	Cent Aguirre [1.50]	300	20	19½	20	
84	51	....	82	84	Cent Ark Mills ..	600	7	6¾	7 +	¾
67¾	45¾	6.8	45¼	47¼	†Am Sewing [3]..	27	46¾	46¾	47 —	1¾
64¾	29¾	3.3	30¾	31¾	†A P & L [1]....	1,200	30½	29¾	30½+	¾
102	73¾	7.5	76¾	81¼	Do 6% pfd [6]..	800	80	79	80 +	¾
85	67	7.4	65	67¾	Do 5½% pf [5]..	800	67¾	67¼	67¼—	¾
21½	11¼	5.5	10¾	11	*Am R&SS [.60]..	3,300	11	10¾	11	
84¾	68¾	10.5	66¼	68	*Do pfd [7]	100	66¾	66¾	66¾+	¾
43¾	27	5.4	25¾	27	Am M & F [1.40]..	1,400	26½	25¾	26 —	1
23¾	8¼	....	8¾	9	Am Metals	200	9	8¾	8¾—	¼
57¾	45¾	6.8	45¼	47¼	†Am News [3]....	10	45¼	45¼	45¾—	
64¾	29¾	3.3	30¾	31¾	†A P & L [1]....	1,200	30½	29¾	30½+	¾
102	73¾	7.5	76¾	81¼	Do 6% pfd [6]..	800	80	79	80 +	¾
85	67	7.4	65	67¾	Do 5½% pf [5]..	800	67¾	67¼	67¼—	¾
21½	11¼	5.5	10¾	11	*Am R&SS [.60]..	3,300	11	10¾	11	
37¾	15¼	....	18¾	19	Am Roll Mills ..	400	18¾	18¾	18¾—	¼
9	6	....	4	8½	Am Seating	300	4	4	4 —	¼
1¾	¼	....	¼	¾	Am Shipbldg	200	¾	¾	¾ —	¼
58½	24¾	7.4	27	28	Am Smelting [2]..	2,300	27¾	26¾	27 —	1¾
110½	102¾	5.7	106¾	107	Am Snuff pfd [6]..	10	106¼	106¼	106½	
1¾	¾	....	¾	¾	Am Solv & Chem ..	100	¾	¾	¾ —	
31¾	11¾	8.0	12¾	13¾	Am Steel Fdrs [1]..	900	12¾	11¾	12¾+	¾
113	98¾	7.1	....	98	Do pfd [7]	40	100	98¾	98¾—	
48¾	37	4.6	43½	44	Am Stores [2]....	200	44	44	44 —	¼
240¾	156¼	6.5	164¼	164¾	Am T & T [9]....	31,400	165	161¼	164½+	¾
128¾	98¼	4.8	104¾	105	Am Tobacco [5]..	100	105¾	103¾	105¾—	¾
132	124¼	4.6	130¾	135	Do pfd [6]	100	130½	130¼	130½+	¼
132¾	102¾	4.6	109¾	109¾	Do B [5]	6,700	109¾	107¾	109¾+	1¾
103	55	14.6	51	56	Am T Fdy pfd [8]..	10	90	90	90 —	5
80¾	39	7.7	40	41	Am Wat W [3]	2,200	41¼	38¾	40¾+	¾
79	38	7.9	38	47	Do ct [3]	300	39	38	39 —	
107	98¾	6.2	95	99¼	*Do 1st pfd [6]..	900	97¼	97	97 —	¼
11¾	5¼	....	6¼	8	Am Woolen	400	6¼	6¼	6½	
40	20¾	....	31¼	31¾	Am Zinc	100	4¼	4¼	4¼—	
4	1	....	¾	1	Am Wrt Paper cfs	800	¾	¾	¾	
8¾	3¾	....	4¼	4¾	Am Zinc	100	4¼	4¼	4¼—	
43½	18¾	7.1	20¾	20¾	Anaconda [1.50] ..	25,300	21¾	20¼	20¾—	¾
26½	20	8.0	20¼	20¾	Ansco W & C [1]..	100	20¼	20¼	20¼—	¾
4½	1¼	....	1¾	*1¾	Armour & Co A....	400	1¾	1¾	1¾	
2¾	1	....	1	1¼	Do B	2,700	1¼	1	1 —	
47	10¼	....	10½	11¾	Do pfd	200	10¾	10¾	10¾—	¾
17¾	5¾	....	5¾	6¾	Assoc Apparel	600	7¼	7¼	7¼+	¼
29¾	16¼	13.9	18¾	18¾	Assoc D Gds [2.50]	100	18¾	18¾	18¾	
203¾	125	7.9	128¾	128¾	Atchison [10]	2,500	128¾	125¼	128¾+	1
108¼	100¼	4.8	104	105	Do pfd [5]	300	104	104	104	
120	78	4.8	76	81	Atl C L [7]	400	80	80	80	
53¾	24	23.7	21	21	Atl G & W I pf [5]	100	23	23	23	
23¾	11¼	6.7	15¼	15¼	Atl Ref [1]....	1,400	15¼	14¾	15¼+	¾
295¾	101¾	3.1	128	128½	†Auburn Auto [4]..	9,900	129¼	124	127½+	2¼
6¾	3	....	3¼	3¾	Aviation Corp	3,000	3½	3¼	3½	

D

23	8	....	8¼	9	Davis Chem	900	8¼	8	8 +	¼
22	15	8.8	15	15½	Deere pfd [1.40]..	700	15½	15¼	15¼—	¾
157¼	105¾	8.7	102¼	104	Del & Hud [9]....	1,600	105¾	102¾	103 —	2¼
102	38¾	11.1	35¾	39¾	D L & W [4]....	3,400	39¾	36	38¾—	2¼
195	140¾	5.2	150	155	Detroit Edi [8]..	100	153	153	153 —	2
19¼	10¾	4.6	12¾	15	Devoe-Rayn A [.60]	200	13¼	13¼	13¾—	¼
25	14¾	5.4	17¾	18	Dia Match [1]....	1,200	18	17¾	18 +	¼
13¾	8¾	8.3	12	12¼	Dome Mining [1]..	1,700	12¾	12¾	12¾—	¼
78¾	61¾	5.8	71¾	72	Drug Inc [4]....	2,400	71¾	71¾	71¾+	¼
21¼	18¾	5.9	16¾	17	Doug Aircraft [2]	300	16¼	16¼	16¾—	¾
8¼	5	....	4	5	Dunhill Int	100	4	4	4 —	1
107	71	5.2	76¾	77	Du Pont de N [4]..	32,400	77¾	74¾	76¾+	1¼
124¾	118¾	4.9	120¾	121¾	Do deb [6]....	100	122¾	123¼	123½—	¼

E

13¼	8	....	5¼	5¾	East R M.....	200	5¼	5	5 —	
185¾	118	3.9	130½	131¼	†Eastman Kod [5]	14,600	132¾	128¾	131 —	1
21¼	9¼	14.8	11¼	11¾	Eaton Axle [1.60]	2,000	11¾	11	11¾	
11¼	3¼	....	7¾	7¾	Ettington Schilds ..	200	7¾	7¼	7¾	
69	35¼	....	55½	64	Do pfd	100	55½	55¼	55½+	2¾
74¾	34¼	16.2	37¾	37¾	Elec Auto [6]....	13,100	37¾	34	37¾+	2¾
4¾	2¼	....	2

NEW YORK BOND TRANSACTIONS

Friday, Sept. 11, 1931.

Total sales, par value........$14,100,000 Total sales 1931 to date..$1,922,300,000
Year ago..........8,500,000 Total sales 1930 to date.. 1,914,100,000

UNITED STATES GOVERNMENT WAR LOANS.

Sales in thous.	Issue—	High.	Low.	Last.	Net chge.	Closing Bid.	Closing Asked.	Yield.	Sept. 12, 1930.
12	Liberty 3½s, 1932-'47	107.2	102.3	102.7	+.2	102.4	102.7	.54	101.1
12	Liberty 1st c 4¼s, 1932-'47	102.28	102.25	102.28	...	102.26	102.21	.42	102.4
1	Liberty 1st c 4¼s, reg	102.21	102.21	102.21	–.4	......	......	......	......
261	Liberty 4th 4¼s, 1933-'38	104.26	104.23	104.25	+.2	104.23	104.25	1.88	103.5
10	Liberty 4th 4¼s, 1933-'38	105.00	105.00	105.00	......	......	......	......	......
238	U S Treasury 4¼s, 1947-'52	111.24	111.12	111.23	+.11	111.20	111.23	3.30	......
133	U S Treasury 4s, 1944-'54	107.24	107.16	107.23	+.3	107.20	107.24	3.27	108.7
75	U S Treasury 3¾s, 1946-'56	105.20	105.16	105.20	+.4	105.21	105.25	3.25	106.6
81	U S Treasury 3⅜s, 1943-'47	101.25	101.16	101.24	+.8	101.25	101.30	3.18	102.4
6½	U S Treasury 3⅜s, 1943-'47	101.16	101.16	101.16	......	......	......	......	......
51	U S Treasury 3⅜s, 1940-'43	101.28	101.16	101.28	+.12	101.26	101.27	3.13	101.19
87	U S Treasury 3⅜s, 1941-'43	101.29	101.7	101.27	+.27	101.26	101.27	3.18	......
408	U S Treasury 3⅛s, 1946-'49	100.29	100.20	100.25	+.6	100.25	100.27	3.06	......

Note—Fractions on United States government bonds, including net changes, are quoted in thirty-seconds of 1 per cent.

DOMESTIC.

No. thous.		High.	Low.	Close.
2	Adams ExpC tr4s'48	82¼	82¼	82¼
2	Ala Gt So 1st5s'43	105	105	105
1	Alb P W P 1st6s'48	64½	64½	64½
23	Al Corp cv 5s '44	59	56¾	58½
6	Do cv 5s '49	52	50¾	52
19	Do cv 5s '50	45	42½	44
8	Allis Chal 5s '37	101¾	101¾	101¾
1	Am B Sug 6s '35	40	40	40
1	Am Chain deb 6s '33	97¾	97¾	97¾
34	Am & F P 5s '30	67½	66½	66½
20	Am I G Ch cv5½s'49	92½	90½	90½
39	Am Int C cv5½s'49	80	77½	77½
1	Am Mch Fdy 6s '39	106	106	106
17	Am Metal 5½s '34	67½	66½	66½
35	Am Nat Gas6½s'42	18½	17½	18¾
4	Am S & R 5s '47	103	102½	102½
4	Am Sugar 6s '37	105	104½	104½
20	Am T & T 5½s'43	111	110¾	111
36	do S F 5s '60	109¾	109¼	109¾
5	do col 5s '46	108¼	108	108¼
46	do deb 5s '65	109¾	109¼	109¼
5	do cv 4½s '39	126¼	126¼	126¼
18	Am W W & El5s '34	101¼	100½	100½
11	do 6s '75	98½	98	98½
1	Am W P 1st 6s '47	48¾	48¾	48¾
5	Anglo Chil C N7s'45	46	45	46
2	Ann Arbor 4s '95	45½	45½	45½
5	Ar & Co r e 4½s '39	75½	75	75
13	do of Del 5½s '43	58	57½	57½
2	Asso Oil 6s '35	104	103¾	103¾
65	A T & S F gen 4s'95	99¼	98¾	98¾
1	do adj 4s stmp '95	95	95	95
23	do cvt 4½s '48	110	109	109
8	do Trans S L 4s '58	98¾	98¾	98¾
20	do 4½s C & A div 62	103	102¼	103
1	At C L 1st C 4s'52	97¾	97¾	97¾
9	do L & N col tr 4s '52	81	80¼	80¼
1	At G & W I C 5s'59	45½	45½	45½
7	B & O ref 6s C '95	100¾	100¼	100¾
1	do 1st G 5s '48	106	106	106
20	do ref 5s '95	88¾	88¾	89¾
8	do deb 5sD2000	88	88	88
65	do 4½s '33	96	95½	95¾
50	do cv 4½s '60	73	71½	72½
5	do gold 4s '48	97½	96¾	96¾
25	do 4s T&C '59	75	75	75
6	do 5s SW Div '50	100¾	99	100¾
2	Banr&Aroost 5s '43	103¾	103¾	103¾
5	do 4s '51	90	90	90
1	Barag C Az 7½s'37	15	15	15
8	Bell T Pa 5sB'48	110¾	110¾	110¾
5	do 5s C '60	114	114	114
25	Benefi I L 6s'46	96	95½	96
1	Beth Stl rfg 5s'42	104	104	104
25	do p m 5s '36	101¾	101	101¼
4	Bos & Me 1st5s'67	93	93	93
5	do 5s 2d ser '55	92¼	92¼	92¼
1	do 4½s '61	86¾	86¾	86¾
3	Botany 6½s '34	28	27	27
1	Bklyn C Ry 1st5s'41	75	75	75
56	Bklyn M Tr 6s'68	98¾	96	97
5	Br QC&SCo 5s '41	64	63	63
5	Brk U E 1st5s'50	89½	89	89
12	Brk U G deb5s'50	105	105	105
6	Buf GEl 4½s '81	106¾	106¾	106¾
2	Bush Ter con 5s'55	84½	84½	84½
1	do 4s '52	90½	90½	90½
1	Bush Ter Bldg 5s'60	97½	97½	97½
8	Cal Pk 5s '40	92	92	92
12	Cal Petrol 6½s'38	91	91	91
15	do 5s '39	80	80	80
23	Cana Nat July 5s'69	103	103	103
24	do 5s Oct '69	103¼	103	103
3	do 5s Feb '70	103	102¾	103
43	do 4½s '55	100¼	100	100
207	do 6½s '34	98	97¾	97¾
265	do 4½s '56	98	97¾	97¾
17	do 4½s '57	98	97¾	97¾
28	do 4½s '68	97¾	97¾	97¾
3	Cana N Ry 7s'40	112½	112½	112½
22	do 6½s '46	117	116	116¾
2	do 4½s '35	101	101	101
93	Cana P deb 4s perp	81½	80½	81¼
1	do col tr 4½s'46	96½	96	96
24	do col tr 4½s '60	93	92	93
27	do 5s '44	100	100	100
16	do col tr 5s '54	98	98	98
1	CaroIC&O 5s '38	102¾	102¾	102¾
1	Cent Dis Tel 5s'43	106	106	106
1	Cnt Galf Ref5½s'59	56½	56½	56½
26	Cnt Ill E&G 5s'51	95	94½	95½
11	Cntl Pac gtd 4s'49	97	97	97
31	do gtd 5s '60	99¾	99	99
2	Cnt R&B CoGa 5s'37	88½	88¼	88½
3	Cntl St 8s '41	95	94½	95
1	Chesapk Corp 5s'47	89	89	89
2	Ches & O con5s'39	107¾	107¾	107¾
2	do ref&imp 4½s'B'95	98½	98½	98½
20	Chi & Alton 3s'49	63	63	63
20	CB&Q gen 4s '58	97¾	97	97
25	do 1st&rfg 5s'71	106¼	106¼	106¼
23	do 4s Ill div '49	99½	99	99
2	do 3½s Ill div '49	92	92	92
9	Chi & E I gm5s'51	19¾	19½	19½
8	Chi GL&Ck 1st5s'37	105¾	105¾	105¾
1	Chi G West 4s'59	62	61½	62
1	Chi M&SP 4½sE'89	88¾	88¾	88¾
43	CMSP&P 5s A '75	43½	41	42½
125	do adj 5s 2000	15½	14¾	15
5	C&NW 6½s '36	103½	103¼	103¼
1	do 1st & ref 5s2037	80	80	80
3	do cv 4¾s A '49	56¾	55½	56¾
3	do 4½s 2037	71	71	71
14	do 4½s C 2037	72	71	72
72	CRI&P rfg 4s'34	81	78½	81
26	do 4½s A '52	70¾	70	70
97	do cv 4½s '60	60	58¾	60
1	Chi U Sta 6½sC'63	116¼	116¼	116¼
13	C&WInd 4s '52	84¾	84	84
7	Chile Cop deb 5s'47	61¼	61	61
16	Cincin G&E 1st4s'68	97¾	97	97¼
1	CCC&StL ref 6sC'41	102	102	102
8	do 4½s E '77	89½	89	89
2	Colo F&Ir gen 5s'43	85	85	85
25	Colo&SRef 4½s'35	85	84¾	85
7	Col G&E 5s'52 Apr.	98½	98½	98½
25	do 5s '52 May	97¾	97	97
9	Col RP&L 4½s'57	99½	99	99¼
5	do 5s '61	97¼	96¾	96¾
1	Coml Cred 6s'34	101¼	101¼	101¼
5	do 5½s '35	98¾	98¾	98¾
36	Coml InvT cv5½s'49	96¾	96¼	96¾
20	Con C Md 5s'50	83¼	83¼	83¼
11	Con G NY 5½s'45	107	106¾	107
74	do 4½s '51	103¼	103	103¼
2	Cons Pw 5s '52	106¼	106¼	106¼
6	Container 6s '46	52	51	51
1	Crown Cork 6s'47	95	95	95
11	Cr W P 1st6s'51	90½	90	90½
9	Cr Zellerb 6s'40ww	68	68	68
2	Cuba R R 7½s'36	55½	55¼	55½
1	do 5s 1st '52	55¼	55¼	55¼
15	Cuba N Ry 5½s'42	37½	35¾	37½
30	Cuban C Pr 6s'50	5	5	5
30	Cub D Su 7½s'44ct	6	6	6
2	do 7½s'44 ct stpd	6½	6	6
1	do 7½s '44 ww	6¾	6	6
5	Dela&Hud 5½s '37	100½	100	100½
1	do rfg 4s '43	92½	92½	92½
23	Del P&Lt 4½s'71	100¾	100¾	100¾
1	D&RG 1st con4s'36	82¼	82	82
20	D&RG West 5s'55	41	40	40
10	Det Edi 5s '33	103¾	103¼	103¼
4	do ref 5s '49	108	107¾	108
16	do 4½s '61	103¾	103¼	103¼
16	Dodge Bros 6s '40	89	88½	88¾
1	Dold Pk 1st 6s '43	63½	63½	63½
4	Dul SS&A 5s '37	46	46	46
5	Duq Lt 4½s '67	104¾	104¾	104¾
10	E Cuba Su 7½s'37	12	11	11
1	ETV&G lien 5s '38	101	101	101
1	Elkhn Coal 6½s'31	40	40	40
28	Erie Ref 5s '67	65½	63½	64½
123	do ref&imp 5s'75	65½	64	64
17	do gen lien 4s'96	67	65½	66
1	do con 4s A '53	63¾	63¾	63¾
2	Fed Lt&Tr 6s '42	99	98¾	99
2	do 6s B '54	89	89	89
5	do 5s '42 stpd	94	94	94
82	Fla E C 5s '74	16	15¾	16
1	Fisk Rub 8s '41	31½	31½	31½
1	do 4½s '59	70	70	70
2	G A Inv 5sA'52	86¼	86¼	86¼
3	Gen Bak deb 5½s'40	98½	98½	98½
10	Gen Cable 1st5½s'47	70¾	70	70
8	G Mtr Accp 6s'37	103¼	103¾	103¼
4	Gen Petrol 5s'40	103¾	103¾	103¾
2	Gen P Ser cv 5½s'39	97½	97½	97½
20	G The Ea cvdb6s'40	20	20	20¾
12	G Stl Cast 5½s'49	79¾	79	79
5	Ga&Ala con 5s '45	35	35	35
7	Goodr Rub 6½s'47	96½	96½	96½
8	do deb 6s '45	55	54	54
41	Gdyr T 1st col5s'57	90	89	89½
5	Gr Tr Ry 7s'40	112¾	112½	112¾
3	do 6s '36	106¾	106¾	106¾
37	Grt North 7s'36	104½	103¾	104
18	do 5½s '52	98¾	98	98¾
12	do 4½s '76 D	84	82	84
1	do 4½s '61	96	96	96
1	Gulf St Stl 5½s '42	48	48	48
1	Hacken Wat 4s '52	94¾	94¾	94¾
1	Havana El 5½s '51	13½	13½	13½
5	Hoe V 1st con4½s'99	101	101	101
5	Hoe R & Co 6½s '34	53	52¾	53
20	Housat Ry 5s '37	100¼	100¼	100¼
1	Houst O T 5½sA'40	86½	86½	86½
20	Hudson Coal 5s '62	56	55½	55½
13	Hud & M ref5sA'57	96	93½	93½
16	do adj inc 5s '57	70¼	70	70
21	Humble Oil 5½s '32	102¾	102½	102½
1	Ill Bell T rfg 5s '56	107	107	107
1	Ill Cent 6½s '36	100	99¾	99¾
2	do rfg 5s '55	90¼	90¼	90¼
14	do gold 4¾s '66	58	57	58
6	do 1st 4s '51	95	94¾	94¾
3	do 4s '53	60	60	60
20	do 4s '53 reg	56	56	56
3	do Cairo Bldg 4s '50	82	82	82
5	IC&CStL&NOj15sA'63	69	68	68
11	do 4½s C '63	62¼	62	62
39	Ill Steel deb 4½s '40	104¼	103¼	103¾
5	Ind I & I 1st 4s'50	91½	91½	91½
2	Inland Stl 4½s '78 A	93¾	93	93
18	Inter Rap Tr 7s '32	83½	83	83
9	do 6s '32	49	48	48
3	do ref 5s '66	64¾	64½	64¾
38	do ref 5s '66 stpd	64¾	64½	64¾
10	Int Cement 5s '48	79½	79½	79½
5	Int & Gt No 1st6s'52	79½	79½	79½
2	do adj 6s '52	39	39	39
17	Int Hyd El 6s '44	66¼	65	65
28	Int Match 5s '47	72¾	72½	72½
19	do cv deb 5s '41	78½	77	77½
64	Int Mer M sf 6s'41	72	69	69
1	Int Pap 5s A '47	68	68	68
8	do ref 6s '55	47	46¾	47
33	Int T&T deb 5s '55	70	68	68
27	do cv 4½s '39	80	78¼	79¾
14	do deb 4½s '52	64½	64	64
20	Inv Eq 5s B '48xw	70¾	70	70
8	KC Ft S&M 4s '36	83½	82½	83
6	K C South 1st 3s'50	75½	75	75
6	do 5s '50	78¾	77½	78¾
11	K C Term 1st 4s '60	97½	96¼	97½
12	Kan G & E 4½s '80	99¾	99½	99¾
3	Keith B F 6s '46	65½	65	65
4	Kend 5½s A '48 ww	65	65	65
52	Kings Co Elev 4s '49	83¼	81	81
1	Kresge Found 6s '36	102¾	102¾	102¾
1	Lack Steel 5s '50	104¾	104¾	104¾
1	Lacl G St L 5½sC'53	99½	99½	99½
5	LS&MS gen 3½s '97	83	83	83
7	Laur Nitr 6s '54	19	17½	17½
10	Leh C&N 4½s '54 A	102½	102	102½
5	Leh V H Tm 5s '54	101¾	101¾	101¾
66	Le V Pa cons4½s2003	77½	76	76½
1	Lig & M 5s '51	108	108	108
81	Loews Inc 6s '41ww	97¼	96½	97¼

No. thous.		High.	Low.	Close.
20	Lg Isl deb 5s '37	102¾	101¾	101¾
10	do ref 4s '49	93¾	93¾	93¾
1	Lorillard Co 7s '44	114	114	114
1	do 5½s '37	99	99	99
8	do 5s '51	93¾	89	89½
13	Lou G&E rfg 5s'52	107¾	107½	107½
2	Lou & N 5½sA2003	99¾	99¾	99¾
1	do 1st&rf 4½s 2003	84	84	84
13	do uni 4s '40	98½	98	98¼
1	McCrory St 5½s '41	95¾	95¾	95¾
10	McKesson & R 5½s'50	74	72	73¾
3	Manh Ry con 4s '90	50	50	50
1	Mep 6s A '45 ww	67½	67½	67½
10	Metro Ed 4½s D '68	101¾	101	101¼
5	Mich Ct 4½s C '79	97¾	97¾	97¾
20	Midvale Stl 5s '36	100¾	99½	99½
32	Mil ElRy&L 5s '61	104	103¼	104
1	do 5s '71	103¼	103¼	103¼
1	Milw Sp & NW 4s'47	90	90	90
1	Minn&StL con5s'34ct	9	9	9
18	MStP&SSM1s5½sB'78	90½	90	90
1	do guar 5s '38	65	65	65
24	MK&T adj 5s '67	63½	62	63
4	do 1st 4s '90	86¾	86¼	86¼
23	Mis Pac 1st rf5sA'65	73¾	72½	72¾
53	do 1st&rfg 5s F '77	74	72	72½
52	do 1st&rfg 5s G '78	72½	71¾	72½
68	do 1st&rfg 5s H '80	73¾	72	72½
77	do 1st&r 5s I '81	73¾	71½	72¾
68	do cv 5½s A '49	59¾	57½	59¾
14	do gen 4s '75	52¾	51½	51½
5	Mob & O 5s '38	41½	40¼	40¼
1	Mont Pw 5s A '43	106	106	106
2	do deb 5s '62	101¾	101	101
3	Mont Tr gen 5s A'55	92½	92½	92½
2	Mor&Essex 3½s 2000	83½	83½	83½
2	Murray Body 6½s '34	94½	94½	94½
1	Nat Acme 1st 6s'42	95	95	95
76	Nat Dairy Pr5¼s'48	100¾	99	100
1	Nat Rad 6½s '47	14	14	14
5	Nat Stl 5s '56	88	87¾	87¾
1	Newberry 5½s '40	93¾	93¾	93¾
6	N Engl T&T 5s '52	111¾	111¾	111¾
2	do 4½s B '61	108	108	108
6	N Orl P S 5s A'52	92½	92½	92½
11	do 5s B '55	92¾	92¾	92¾
48	NYC&HR 5s 2013	101	100½	100¾
14	do rfg&imp4½s 2013	90¾	90½	90¾
45	do r & i 4½s2013 n	91¾	90¾	91¾
34	do deb 4s '34	99¼	99	99¼
5	do con 4s '98	87¾	87¾	87¾
18	do rfg 3½s '97	83¼	82¾	83
1	do M Ct col tr3½s'98	77½	77½	77½
18	NY&StL 6s notes '32	76½	75	75
36	do 5½s A '74	65	64	65
84	do ref 4½s C '78	54	52¼	54
2	do 1st 4s '37	96½	96¼	96½
1	N Y Dock Co 4s '51	69	69	69
2	do 5s '38	52	52	52
10	N Y Ed 6½s '41	116½	116	116½
1	NYGELH&P pm4s'49	101½	101¼	101½
10	NYH&H cv 6s '48	107½	106¾	107
29	do 4½s '67	88	86	88
1	do deb 4s '55	84½	84½	84½
1	NY&NJ Tel 5s '32	100¾	100¾	100¾
5	NYO&W 1st ref4s'92	58	57½	58
5	do gen 4s '55	48	48	48
1	N Y Rys Inc 6s '65	2	2	2
5	N Y Stm Co 6s'47	108¾	108¾	108¾
5	do 5s '51	105	105	105
5	N Y Tel deb 6s'41	105¼	105¼	105¼
7	do gen 4½s '39	105	104¾	105
8	N Y Tr Rock 6s'46	92½	92	92
3	Niag F Pw 6s '32	101¼	101¼	101¼
5	Nia Sh Co Md5½s'50	90	89¾	89¾
16	Norf So ref 5s '61	22¼	22	22¼
6	Norf & W con 4s'96	99¼	98¾	99¼
20	do div 4s '44	100¾	100¼	100¾
2	do Poca 4s '41	99	99	99
17	N Amer 5s '61	100	99¾	100
5	N Am Cem 6½s '40	39½	39	39
60	N Am Ed db5½s'B'63	104	103¾	103¾
20	do deb 5s C '69	101¾	101¼	101¼
61	No Pacific 6s 2047	100	98¼	99
6	do pr lien 4s '97	93	92¾	93
7	do gen 3s 2047	64½	63¾	64½
2	No St Pw 6s '41	106¾	106¾	106¾
2	do 5s '41	105	104¼	104¼
5	O 'Pub Sv 7s '47	112	111¼	111¼
1	Ont P N F 1st5s'43	105¾	105¾	105¾
1	Ore R&N con 4s'46	97¾	97¾	97¾
22	Or-Wa RR&N 4s '61	92¾	92	92
6	Otis Steel 6s '41	73	72	72
43	Pac G & E 5s '42	105¼	105¼	105¼
1	Pac RRMo 1st 4s'38	97¾	97¾	97¾
7	Pac T&T 5s '37	106¾	106¾	106¾
4	Pan-A P&T cv6s'34	102½	102½	102½
22	do Cal 6s '40	33¼	33	33¼
7	Para Brdwy 5½s '51	102½	102	102
4	Par F Lasky 6s'47	84½	82½	83
15	Para Publ 5½s '50	75	74½	75
8	Park Lexing 6½s '53	50	50	50
5	Pathe Exch 7s '37	93	93	93
15	Penn P&L 4½s '81	98¾	98¾	98¾
37	Penn&D Cem 6s '41	53	52	53
7	Penn R R 6½s '36	107¾	107½	107½
14	do 5s '64	101¼	101	101
4	do 5s '68	105¼	104¼	104¼
9	do 4½s '63	98	98	98
1	do gen 4½s '65	99¼	98	99¼
9	do gen 4½s '70	89	88½	88¾
8	do deb 4½s '81	91¾	90	91¾
40	do deb 4½s '77	95¼	95	95
5	Penn O&D 4½s '77	95¾	95¾	95¾
5	Peoria & P 5½s '74	103	103	103
2	Phil B & W 4½s'77	101¼	101¼	101¼
19	Phil Co 5s '67	100¾	100¾	100¾
6	Phil Ell st&rf4½s'67	105¾	105¾	105¾
27	do do 4s '71	99¼	99	99
3	Phil & R C&I5s'73	79½	79	79
7	do cv 6s '49	58	57	58
1	Philipp Ry 4s '37	23¾	23¾	23¾
29	Phillips Petrol 5½s'39	64½	63	63
32	PCC & StL 4½s C '77	98¾	97¾	98¾
1	P&WVa 1st 4½sC'60	62	62	62
4	Port G El 5s '35	103	103	103
51	do 4½s '60	84¼	83½	83½
1	P Ry L & P 7½s '46	105½	105½	105½
2	Porto R A T 6s '42	55½	55½	55½
21	Postal Tel 5s '53	57	55½	56
3	Pressed St C 5s '33	82	82	82
7	P S E & G 4½s '70	105	104¾	104¾
23	do 4s '71	99½	99¼	99¼
11	Pure Oil 5½s '40	84½	84	84½
2	Purity Bak 5s '48	85½	85½	85½
3	Read Co 4½s A '97	96¾	96¼	96¾
14	do 4½s B '97	96¾	96¼	96¼
7	Rem Arms 6s '37	84½	84	84
3	Rem-R 5½s '47 w w	67	65	67
5	Rep I & S col 5s '40	93	93	93
4	do rfg 5½s '53	77	77	77
6	Richfield Oil 6s '44	25¾	25¼	25¾
1	R I A & L 4½s '34	80½	80½	80½
41	St J Lead 5½s '41	93¾	93	93
34	StLIM&S4sR&Gdiv'33	91	89¾	89¾
8	St R M & P 5s '55	51	51	51
53	StL&SFpr ln 4s A '50	54	52¼	53½
80	do 5s B '50	61	60	61
114	do 4½s '78	40	38	39½
12	St L S W 1st 4s '89	74¾	74½	74½
2	do con 4s '32	65	65	65
2	StP&KCSL 4½s '41	75	74¾	75
5	StPM&M c 4½s '33	101¼	101¼	101¼
1	San A P S 6s '52	107½	107½	107½
1	SV & N E 1st 4s '89	98	98	98
14	Seab A L con 6s '45	10	10	10
10	Seab A F 6s A '35	6¼	6	6
2	Sharon S H 5½s '48	60	60	60
7	Shell P Line 5s '52	85½	85	85½
24	Shell U Oil 5s '47	69	68	68
34	do deb 5s '49 w w	69¾	68½	68½
8	Sier & S F P 5s '49	105	105	105
6	Silesian Am 7s '41	58¾	58½	58½
5	Sinclair Oil 7s '37	95	94¾	95
1	do 6½s '38	91½	91½	91½
27	do crude 5½s '38	102½	102	102½
8	do Pipe Line 5s '42	100¼	99¾	100¼
22	Skelly Oil 5½s '39	64½	63½	63½
2	Smith A O 6½s '33	103	103	103
7	Solv A 1 5s A '42	95¾	95	95¾
3	So Pacific 4½s '68	85	84½	85
4	do 4½s '69 w w	86¾	86	86¾
26	do 4½s '81	93¾	93	93¾
15	do rfg 4s '55	94	93¾	93¾
8	do Ore Lines 4½s '77	95¾	95¾	95¾
2	do S F Tm 4s '50	94½	94½	94½
20	So Ry 6½s '56	89	87¾	89
16	do 6s '56	79½	79	79½
31	do con 5s '94	103¼	103	103
37	do gen 4s '56	64¾	64	64¾
8	S W B Tel 5s '54	107¾	107	107
1	Spokane Int 5s '55	30¼	30¼	30¼
43	Std O N Jer 5s '46	104¾	104	104¼
11	S O N Y deb 4½s'51	101	100¾	100¾
4	Stev Hotel 6s '45	37½	37½	37½
3	T C & C cv deb 6s'44	80	80	80
5	Tenn E P 6s '47	107	107	107
7	Texar & F S 5½s '50	89	89	89
53	Texas Corp 5s '44	95	94	94½
5	Tex & P gen 5s B '77	75	75	75
17	do G&Ref 5s D '80	77½	77	77½
22	Third Av rfg 4s '60	51	49	51
25	do adj 5s '60	32	31½	31½
1	Trumb Steel 6s '40	75	75	75
5	Ul & D c 5s '29 ct st	65	65	65
18	Un El L&P 5s '33	103	102½	102¾
3	do 5½s '54	104	104	104
10	Un O of C 5s C '35	99½	99	99
5	do deb 5s '45 w w	84½	84	84
58	Un Pac 4½s '67	99½	99	99½
13	do 1st 4s '47	100¼	100¼	100¼
20	do rfg 4s 2008	96½	96	96½
1	do 4s '68	91	91	91
22	Un Dr Del 5s '53	101¾	101¼	101¾
20	U S Rubber 5s '47	67½	66½	67
5	Utah L & T 5s '44	98¾	98¾	98¾
16	Util P&L 5½s '47	70½	70½	70½
60	do deb 5s '59 w w	64	61½	63
8	Vanadium 5s '41	75	75	75
1	Vert Sug 7s '42	21½	21½	21½
2	Va&S W cons 5s '58	49	49	49
11	Virg Ry 5s '62	103¼	103	103
5	Va Ry & Pw 5s '34	103¼	103¼	103¼
15	Wabash 1st 5s '39	98¾	98¾	98¾
2	do 5s B '76	40½	40	40½
6	do 4½s C '78	35	35	35
9	Walworth 6s '45	45	44	44
5	do 6½s '35 w w	47	45	45
2	Warner Co '41	75	75	75
112	Wa Br P cv debs'39	59¼	57	59
2	Warn Sug 1st 7s '41	106¼	106	106
1	Weste Light 5s '56	109	109	109
3	West P Pw 5½s '53	105	105	105
5	do 5s G '56	106¾	106¾	106¾

No. thous.		High.	Low.	Close.
4	West Shore 4s 2361	87½	87	87½
8	West Elec 5s '44	107	106¼	106¼
7	West Maryl 4s '52	69½	69	69
1	do 5½s '77	69½	69½	69½
10	West Pac 5s '46	63	63	63
10	West Un 6½s '36	108¼	108	108
4	do col 5s '38	104	103¾	104
13	do gold 5s '51	102¾	102	102
11	do gold 5s '60	101¼	101	101¼
3	do real est 4½s '50	100¾	100	100
2	Wheeling St 5½s '48	82	82	82
3	Wilson& Co 1st 6s'41	91½	91¼	91¼
2	Wis Cen gen 4s '49	48	48	48
3	do 4s Sup&D div '36	52	48¼	52
11	Yng S&T 5s '78 A	95¼	95¼	95¼
22	do 5s '70 B	94¾	94¼	94¾

FOREIGN.

No. thous.		High.	Low.	Close.
17	Abit P & P 5s '53	53	52¼	52¼
5	Adriatic El s f 7s '52	89¾	89¾	89¾
5	Akershus s f 5s '63	88¼	88¼	88¼
3	Alp M Steel 7s '55	73	73	73
10	Antioq 7s A '45	31¼	30¾	30¾
1	do 7s B '45	31	31	31
1	do 7s D '45	30¾	30¾	30¾
3	do 7s 1st ser '57	29	27	27
7	do 7s 3d ser '57	28	25	25
1	Antwerp s f 5s '58	100	100	100
3	Arg Gov 6s A '57	61	60	61
38	do 6s B '58	60¾	59	60¾
38	do s f 6s '59 June	60	59	60
9	do s f 6s '59 Oct.	60	59	60
6	do s f 6s '60 May	60	59	60
31	do s f 6s '60 Sept.	60¼	59	60¼
2	do s f 6s '60 Oct.	59	59	59
13	do s f 6s '61 May	60	58½	60
26	do 5½s '62	55½	53	53
13	Australia 5s '55	58	57	57
7	do 5s '57	58	57	57
10	do 4½s '56	52¾	52	52
4	Austrian Gov 7s '43	106	106	106
5	do s f 7s '57	74	74	74
44	Bat Petr 4½s '42	95	94¼	94¼
2	Bavaria 6½s '45	54¼	54¼	54¼
10	Belgium 7s '55	111¼	111¼	111¼
41	do 7s '56	107¾	106¾	106¾
8	do 6½s '49	107	106¾	106¾
43	do 6s '55	102¼	101¾	101¾
11	Bergen Norway 5s '49	94¼	93¾	94¼
2	Berlin 6½s '50	45	45	45
5	do 6s '58	38	38	38
23	Berlin Elec 6½s '51	50	49	49
2	do 6½s '59	46½	46½	46½
30	do 6s '55	42½	38	38
20	Berl E Rys 6½s '56	48	45	45
2	Bogota 8s '45	43	42	42
11	Bolivia Rep 8s '47	17	15½	17
6	do 7s '58	13	12	12
1	do 7s '69	13	12	12
8	Brazil 8s '41	46	45	45
9	do 6½s '26-'57	36½	35½	36
23	do 6½s '27-'57	37	36	36½
4	do Cent Ry 7s '52	28½	27	28½
1	Bremen 7s '35	65	65	65
2	Brisbane 6s '50	45½	45½	45½
26	Budapest 6s '62	44½	39¾	40½
3	Bu Aires 6½s B '55	54	54	54
14	Bu A Prov 6s '61	36	36	36
8	do 6½s '61	35¾	35	35
5	Bulgaria s f 7½s '68	55	53	53
2	Caldas 7½s '46	37	36½	36½
31	Canada 5s '52	106¾	106¼	106¾
3	do 4½s '36	101¾	101¼	101¼
27	do 4s '60	94¼	93½	94
1	Cauca V 7½s '46	31½	31½	31½
3	Chile 7s '42	30	30	30
10	do s f 6s '60	22	21	21
7	do s f 6s Jan '61	21	20½	20½
17	do s f 6s Feb '61	23¾	22½	23
7	do s f 6s Sept '61	24	23½	23¾
5	do s f 6s Mar '62	23	23	23
5	Chile Mtg Bk 6¾s'61	34¾	34	34¾
10	do 6½s '57	24¼	24	24
1	do 6s '61	21	20¾	21
3	do 6s '62	20¼	20¼	21
5	Ch C Mun 7s A '60	17	17	17
3	Christiana 6s '54	99¾	99¾	99¾
11	Colu Rep 6s Jan '61	38¼	37½	37½
3	do 6s Oct '28-'61	38	37	37
23	Col A M Bk 6s '47	43	38¼	43
2	do s f 6s '48	39	39	39
6	Col M Bk 7s '46	38	37¾	38
16	Cologne 6½s '50	55	53¼	54¾
16	Copenhagen 5s '52	94¾	92¾	94¾
30	do 4½s '53	91¾	91½	91¾
3	Copenhag Tel 5s '54	99	99	99
1	Cordoba City 7s '57	30	30	30
17	Costa Rica 7s '51	57½	56¾	57½
1	Czechosl Rep 8s '51	108¼	108¼	108¼
2	do 8s B '52	107½	107½	107½
11	Cuba 5½s '53	91¾	88	91¾
5	do ext 5s '04-'44	88	88	88½
2	do 4½s '49	72	72	72
15	do pub wks 5½s '45	48¾	48	48¼
5	Cundina s f 6½s '59	35¾	35½	35½
49	Denmark 6s '42	101¼	100¾	100¾
35	do 5½s '55	97	96½	97
64	do 4½s '62	93½	91	91½
14	Deutsche Bk 6s '32	82	82	82
11	Dresden 7s '45	68	64	64
7	Duke Pr P 6s '66	102¼	101¾	101¾
34	Dutch E Ind 6s '47	101¾	101¼	101¼
8	do 6s '62	102	101¾	101¾
1	do 5½s '53 March	102¼	102¼	102¼
3	El Salvador 8s '48	68	65	65
10	Estonia 7s '67	44½	41	44½
4	Fiat s f deb 7s '46	88	88	88
5	Finland ext 6½s '56	72½	72¼	72¼
3	do 5½s '58	66½	66½	66½
2	Finnish 6½s A '54	70½	70½	70½
1	do 6½s B '54	65½	65½	65½
6	Framar ID 7½s '42	102	101¾	101¾
8	Frankfort 6½s '53	45½	45½	45½
6	French Rep 7½s '41	125¼	125	125
24	do 7s '49	118	118	118
5	Gelsenkirch M 6s '34	62¾	62	62½
2	Ger Cen A Bk 7s '50	65	60¼	65
39	do 6s '60 July	55	53¾	55
94	do 6s '60 Oct	55½	53½	55
33	do 6s '38	61¼	58	60
8	Ger C Berl 6½s '58	41¼	41	41
66	Germ ext ln 7s '49	75	72	75
117	do intl 5½s '65	51	49	51
3	Gd Hope I&S 7s '45	62¼	60	60
6	Graz 8s '54	83	82	82
4	Grt CEPJap 7s '44	96¾	96¾	96¾
11	do 6½s '50	88½	86	87
11	Grk Govt 7s '64	97½	97¼	97½
1	do 6s '68	81½	80½	80½
16	Hansa S S 6s '39 ww	42¼	41	41
10	Haiti Rep 6s '52	71	71	71
2	Harp Mn 6s '49 ww	50¾	50¾	50¾
3	Helsingf 6½s '60	72	71	72
7	Hungary 7½s '44	71	63	63
8	Hung LMI 7½s A'61	64	58	64
17	do 7½s B '61	68¼	68	68¼
8	Hung Mun 7½s '45	35½	35	35½
3	do 7s '46	37	35	35
11	Ilseder Stl 6s '48	46½	35	46
5	Irish Free St 5s '60	102¾	102½	102¾
8	Italian Cr c 7s A '37	99	98½	99
16	do 7s B '47	93	92¾	93
4	Ital P Util 7s '52	91	90¼	90¼
57	Italy 7s '51	100	99¾	99¾
63	Jap Gov 6½s '54	105¾	105¼	105¾
48	do 5½s '65	96¾	96¼	96¼
10	Juzo-Sl MBk 7s '57	61	60½	61
15	Karstadt R 6s '43	34¼	32	34¼
128	Kr & Toll 5s '59	75½	74½	75
3	Leipzig 7s '47	63	63	63
3	Lom El 1 mt 7s'52w	77¾	77¾	77¾
2	do 7s '52 x w	79¾	79¾	79¾
2	Low Aust P 7½s '50	72	72	72
3	L Aust HE 6½s '44	56¾	56¾	56¾
3	Met WS&D 5½s '50	36	36	36
16	Milan 6½s '52	81¾	81¾	81¾
1	Minas G s f 6½s '58	25¾	25¾	25¾
3	do 6½s A '59	25	23½	23½
2	Mont Mtn 7s '37 ww	90¾	90½	90¾
2	do 7s '37 x w	90¾	90½	90½
2	Netherlds 6s '72	103	103	103
17	N S Wales 5s '57	50	49¾	50
7	do 5s '58	50¼	49¾	49¾
13	Nordd Lloyd 6s '47	47	45	47
5	Nord Ry 6½s '50	107¼	107	107
3	Norw HEl 5½s '57	89¾	89½	89½
18	Norw King 6s '43	102¾	102	102¾
23	do 6s '44	102¾	102¼	102¾
51	do 6s '52	101	99¾	99¾
76	do 5½s '65	100¼	99	100
26	do 5s '63	98	98	98¼
7	Norw MBk 5s '67	98¾	97	97
18	Orient D Ltl 6s '53	99¼	99¼	99¼
41	do deb 5½s '58	93¾	93¼	93¼
32	Oslo 6s '55	101	100¼	100¼
11	do 5½s '46	101	101	101
10	Oslo G&El 5s '63	93¼	93	93¼
8	Panama Rep 5½s '53	102¾	102¾	102¾
11	do 5s '63	75¼	75¼	75¼
3	Paris L&M 6s '58	103¾	103¾	103¾
3	Paris O Ry 5½s '68	105	104¾	105
2	Pernambuco 7s '47	15¼	15¼	15¼
5	Peru 7s '59	20	19	20
12	do 6s '60	12½	11½	12½
4	do s f 6s 2d ser '61	11½	11½	11½
17	Poland 8s '50	69	68	69
49	do 7s '47	60	57	60
1	do 6s '40	59	59	59
1	Porto All City 8s '61	26	26	26
1	do 7½s '66	25	25	25
14	Prague Grt 7½s '52	103	102½	102½
45	Pruss Fr St 6½s '51	48¼	45	45
19	do 6s '52	46	40¾	40¾
3	Queens St 6s '47	65	63	63
30	Rhine M D 7s '50	68½	68	68¼
15	Rhineel Un 7s '46 w	57½	56½	56½
6	Rh West EP 6s '52	59¾	58	59¾
5	do 6s '53	59	59	59
13	do 6s '55	59	59	59
15	Rio Gr d S 8s '46	60	57	57
3	do 7s '66	27½	27¼	27¼
3	do s f 6s '68	20½	20½	20½
5	Rio de Jan 8s '46	28	28	28
10	do 6½s '53	25½	25	25
20	Rome 6½s '52	83¾	83¼	83¾
3	Rotterdam 6s '64	103	102½	102¾
7	Rumania 7s '59	56¾	56¾	56¾
13	Royal D 4s '45 ww	86½	85	86½
6	Ruhr 6s '53	40	33½	40
4	Santa Fe Arg 7s '42	55	54½	54½
2	Sao Paulo C 8s '52	33	33	33
1	do 6½s '57	25	25	25
23	Sao Paulo St 7s '40	70	69	69
2	Saxon P Wk 7s '45	56	55	56
14	do gen&rfg 6½s '51	53	50¼	50¼
1	Sax SMInst sf 7s '45	50	50	50
11	do s f 6½s '46	45¾	45	45

No. thous.		High.	Low.	Close.
50	Seine France 7s '42	106½	106¼	106½
20	Serbs C&S 8s '62	70	67	70
13	do 7s B '62	60	58¾	60
1	Shinyet EP 6½s '52	81	81	81
6	Siemens & Hal 7s '35	78	78	78
21	do 6½s '51	78	74¾	78
2	Silesia El 6½s '46	46	43	46
12	Silesia Prov 7s '58	49¾	47½	49¾
1	Soissons City 6s '36	106½	106½	106½
2	Styria 7s '46	72	72	72
14	Swed King 5½s '54	102½	102	102½
3	Sydney 5½s '55	40	40	40
8	Swiss Gov 5½s '46	105½	105¼	105¼
32	Taiwan E M 5½s '71	93¾	93¼	93¼
14	Toho E P 7s '55	96½	96¾	96½
2	Tokio City 5s '52	77¾	77¾	77¾
8	do 5½s '61	95	94¾	95
23	Tokio El Lt 6s '53	80¼	78¾	78¾
1	Trondjhem 5½s '57	90	90	90
5	Tyrol Hy El 7½s '55	65	65	65
1	do 7s '52	64¾	64¾	64¾
1	Ujigwa E P 7s '45	100	100	100
117	UKGrtB&I 5½s '37	105	104¾	104½
5	do 5s '47	95¾	95¾	95¾
52	Un Stl W 6½s A '51	48	46½	47
21	do 6½s A '47	41½	40¾	40¾
8	do 6½s C '51	47½	47	47
2	Up Aust Pr 6½s '57	75¾	75¾	75¾
2	Uruguay 8s '46	51	50	51
3	do 6s '60	40½	40½	40½
3	do Pub Wks 6s '64	39¾	39¾	39¾
3	Venetian M Bk 7s '52	97¾	97¾	97¾
11	Vienna s f 6s '52	74	73½	73½
3	Warsaw 7s '58	49	48	49
2	Westph UEP 6s '53	38½	38	38½
1	Wuert HEP 6½s '50	55	55	55
7	Yokohama 6s '61	99¼	99¼	99¼

PRODUCE MARKETS

Hot weather has curtailed demand for potatoes and market was weak. Receipts, 72 cars, with 250 cars on team track. Live heavy hens were 1c lower; light hens, 2c lower; leghorn hens ½c lower, and heavy spring chickens 1c higher. Receipts, 4 cars and 25 trucks. Fresh eggs were firm. Receipts, 5,761 cases. Fresh butter ¼@1c higher, with an active demand. Receipts, 11,599 tubs.

WHOLESALE CREAMERY BUTTER PRICES

	—Chicago— Whole milk.	Centralized.	New York.	Boston.	Philadelphia.
93 score	31½	....	34	....	35
92 score	31	....	33	33	34
91 score	29½	....	32	32½	32½
90 score	28½	....	29½	31½	29½
89 score	27½	28½	28	29½	28
88 score	26	26½	27	28½	26½
87 score	25	25½	26½	27½	25½
86 score	24½	....	....	....	....

BUTTER PRICES TO CHICAGO RETAILERS

Score—	Tubs.	Prints.	Cartons.
Best [92-93]	.34 -35	35 -36	36 -37
Good [89-91]	.30½-31½	32 -33	32½-33½

WHOLESALE CHEESE PRICES.

	Chicago.	Boston.	New York.	Philadelphia.
Flats			15½-17	....
Twins	15¼-15½	17¾-18½		
S. Dai.	15¾-16	17¾-18½	16½-16¾	16¾-17
D. Dai.	15¼-15¾			
Y. Am.	....	18¼-18¾	16¾-17	....
Lghns.	....			17 -17¼

LIVE POULTRY—WHOLESALE.

Turkeys	17@20c	Fryers	17c
Hens	16@20c	Leghorn broilers	16c
Leghorn hens	12½c	Ducks, old	12@15c
Old roosters	12½c	Ducks, spring	14@17c
Springs, 3 lbs.	18c	Geese, old	10c
Rocks	20c	Geese, spring	13c
Broilers	17c		

FRESH EGGS.

Fresh grade firsts	20½c
Extra firsts	21@21½c
Current receipts	16@19c
Dirties	10@15½c
Checks	10@13c

VEAL CARCASSES.

50@60 lbs.	8½@9c	90@110 lbs.	11@12c
70@80 lbs.	10@11c	110@120 lbs.	13@14c

WHOLESALE DRESSED BEEF.

	Yearlings.	No. 1.	No. 2.	No. 3.
Ribs	20	19½	18½	8½
Loins	30	31	28	14
Rounds	20	15½	15	9½
Chucks	14	11	10½	7
Plates	7	6½	6	3½

POTATOES.

Idaho russets, 100 lbs.	$1.65@1.75
Wisconsin	.85@1.00
Minnesotas	.80@ .90

FRUITS AND VEGETABLES.

Apples, bu basket, A grade	$ .75@1.25
Oranges, Cal., boxes	2.75@6.50
Grapes, Mich., 4 qt. baskets	.12@ .15
Beans, home grown, box	.15@ .25
Cantaloupes, Colo., crate	1.75@2.00
Cantaloupes, Mich.	1.00@1.25
Cauliflower, western, pony crate	1.00@1.85
Celery, Michigan, highballs	.65@ .75
Lemons	6.50@9.25
Lettuce, western, crate	2.50@3.25
Onions, midwestern, 50 lb sack	.60@ .75
Peaches, bu. No. 1	1.00@1.10
Tomatoes, home grown, bu.	.75@ .90
Tomatoes, Mich., basket	.25@ .55

CHICAGO BOARD OF TRADE STOCKS

Stocks on the Board of Trade were strong but net gains were only fractional yesterday. Wrigley announced its regular dividend of 25c, payable Oct. 1, to stock of record Sept. 19.

	Sales.	High.	Low.	Close.	Prev. close.
Allied Mills	500	4⅜	4⅜	4⅜	4⅜
Corn Prod.	200	59⅝	59⅝	59⅝	59⅝
Elec B & S	2,350	31⅛	29⅞	31	30⅝
Major Cor S	50	4¼	4¼	4¼	4¼
Natl Ind S A	50	4⅛	4⅛	4⅛	4⅛
No Am Tr S	50	4¼	4¼	4¼	4¼
Penn Corp	450	5	4⅞	5	5
Sel Am Sh	250	4¼	3⅞	4⅛	3⅞
Std Oil Ind	1,100	25⅛	24⅝	25	24⅝
Studebaker	100	15	15	15	15⅜
Sunstrd Mch	200	3	3	3	3
Trus St Oil S	100	5	5	5	5⅜

Total sales, 5,540 shares.

Chicago Curb Exchange Stocks

	Sales.	High.	Low.	Close.	Prev. close.
Alleg Gas	200	1⅛	1⅛	1⅛	1⅛
Am Sup P Del	700	9¾	9¾	9¾	9¾
Ark Nat Gas	200	3⅜	3⅜	3⅜	3⅜
Asso Gas A	600	10	9¾	9¾	10
Can Marconi	400	2	1⅞	1⅞	1⅞
Chain Stores D	200	1	1	1	1
Chi Gulf C A	100	5¼	5¼	5¼	5¼
Cities Svc pfd	50	62½	62½	62½	62½
Corp Trust Sh	450	4⅛	4⅛	4⅛	4⅛
Davis D M Inc	50	2⅜	2⅜	2⅜	2⅜
De Forest Rad	100	2⅜	2⅜	2⅜	2½
Det Aircraft	500	1¼	1¼	1¼	1¼
Div Tr Sh C	270	4¼	4¼	4¼	4¼
Dubilier Cond.	100	2¾	2¾	2¾	2¾
Elec Sharehold	200	11½	11¼	11¼	11½
Empire Corp	400	1⅛	1	1	1⅛
Ford Mot Ltd	500	9	8¾	9	9
Fox The A	400	2⅜	2¼	2¼	2¼
Ind Pipe Line	100	10½	10½	10½	12
Ind Terr Oil B	50	9⅛	9⅛	9⅛	9
Intl Rust Iron	150	1/16	1/16	1/16	1/16
Intl Util B	200	5¼	5⅛	5⅛	5¼
Midw Food P	250	9½	8¾	9¼	8⅞
Nehi	100	6½	6½	6½	7
Niag Hud P	500	9⅜	9⅜	9⅜	9⅜
Pandem Oil	200	⅛	⅛	⅛	⅛
Peo Gas rt[wi]	800	6⅜	6⅜	6⅜	6⅜
Reliance Man.	100	4	4	4	4¼
Selected Inc	175	5⅜	5¼	5⅜	6¼
Stand Oil Ind.	250	24⅝	24⅝	24⅝	25⅛
Do Kr	50	19	19	19	19¼
T S Disc Chi.	107	46¼	45	46¼	46¼
Uni-Gas warr.	200	1⅜	1⅜	1⅜	1⅜

Total sales, 9,000 shares.

Want Ad INDEX

Want Ad Offices
1 South Dearborn St. . 1101 East 63rd St.
Tribune Square . 4152 West Madison St.

ADTAKER—SUPERIOR 0100

The more you tell, the quicker you sell

	Page
Auction Sales	22
Automobiles—	
Passenger Cars	23
Trucks	23
Wanted	23
Loans	23
Tires	23
Credits	23
Barter and Exchange	20
Bicycles and Motorcycles	23
Billiards and Bowling	22
Board and Lodging	21
Board and Room Wanted	21
Boats, Yachts, etc.	23
Building Material	22
Business Opportunities—	
Business for Sale	23
Partnerships and Investments	23
Distributors	23
Concessions and Locations	23
Business Equipment	23
Business Service	23
Wanted	23
Business Personals	20
Business Directory	22
Bus Transportation	20
Castoff Clothing	22
Cemeteries	16
Dancing Schools	22
Death Notices	16
Dogs, Cats, Birds, Poultry, etc.	22
Dressmaking and Millinery Schools	20
Financial	22
Florists	16
Help Wanted—Male	20
Help Wanted—Female	20
Horses, Harness and Wagons	20
Hotels and Apartment Hotels	21
Home Furnishings	20
Home Furnishings Wanted	22
Household Appliances	22
Instruction	22
Jewelry, Watches, etc.	22
Leaseholds	23
Legal Notices	22
Loans—Personal Property and Salary	22
Lost and Found	20
Mortgages for Sale	22
Moving, Storage [See Business Directory]	22
Motorcycles and Bicycles	23
Monuments	16
Musical Instruments	22
Office Devices	22
Patents, Patent Attorneys	22
Personal	20
Pianos [See Musical Instruments]	22
Radios and Supplies	22
Real Estate—	
Apartment Buildings	23
Business Property	23
Houses	23
Houses Built to Order	23
Vacant	23
Manufacturing Property	23
Oak Park, Austin	23
Suburban	23
Acre Property	23
Resorts	23
Farm Lands	23
Wanted	23
For Exchange	23
Loans	23
Room and Board Wanted	21
Situations Wanted	20
Stocks and Bonds	22
Store Fixtures	22
To Rent—	
Rooms	21
Houses	21
Resorts	21
Apartments	21, 22
Apartments and Rooms to Share	21
Stores	22
Offices and Shops	22
Manufacturing Property	22
Floors and Lofts	22
Buildings	22
Travel Opportunities	20
Trade Schools	20
Typewriters and Supplies	20
Undertakers	16
Wanted—To Rent	23

LOST AND FOUND.

TO FINDERS.

If you have found a cat or dog, a pocketbook, jewelry, or fur, and cannot locate the owner through the "Lost and Found" advertisements in The Tribune, call and go through the "Lost and Found" index at the PUBLIC SERVICE OFFICES, 1 S. Dearborn-st., 1101 E. 63d-st., 4152 W. Madison-st.

TO LOSERS.

If you are listed in the telephone directory you can charge an advertisement of your lost article by telephoning Miss Moore of The Tribune ad taking department, Superior 0100. Your advertisement receives the benefit of free listing in The Tribune Public Service Offices mentioned above for a period of two months. This service facilitates the recovery of lost articles advertised.

BADGE—LOST—13364. FINDER PLEASE call Dorchester 6864. Reward.

COIN PURSE—LOST—CONTAINING ABOUT $26, in phone booth, by State-st. dept. store employe. Return to Carson Pirie Scott's Lost and Found. Reward.

Diam. Brooch—Lib. Reward.
Lost, Sept. 7 between 7300 Yates-av. and Billings hospital; no questions asked. P. M. SCHOENBERG, HARRISON 9035.

DIAMOND RING LOST.
Lady's; in locker room at Bunker Hill Country Club, Sept. 7; keepsake; liberal reward. Mr. Crawley, Wabash 8488.

DIAMOND RING—LOST—BETWEEN WRIGley Bldg. and Belmont-av. Reward. Phone Buckingham 7651.

DOG—LOST—WIRE HAIRED FOX TERrier, year old, female, white with dark head; vicinity of Sheridan and Jarvis-av. Reward. Tel. Rog. Pk. 6460.

DOG—LOST—WHITE POODLE: CHILD'S pet; vicinity 4800 N. Ashland-av. Reward. Briargate 5572.

DOG—LOST—POMERANIAN, WITH LIcense and harness; clipped; tan color; on near North Side; rew. Mohawk 2352.

FORD—LOST—MODEL A TUDOR SEDAN, engine No. 1982149, city lic. No. 126336, state license No. 1174492. Liberal reward. Phone Wellington 5163.

FUR—LOST—BROWN MARTIN, VIC. COTtage Grove-59th. Reward. Van Buren 9391.

GRIP—LOST—LT. TAN, FROM FORD ON State nr. 7th, contains personal effects; lib. rew. if ret. intact. Estebrook 0447.

KEYS—LOST—LEATHER HOLDER; N. W. Side. Call Superior 2431. Reward.

PURSE—LOST—BLACK, ON KEDZIE-AV. Contained eyeglasses. Grovehill 0735.

RING—LOST—WITH 3 DIAMONDS; KEEPsake. Reward. Please notify Lynch, 332 S. La Salle. Webster 2156.

WALLER BLDG. COUPONS—LOST—WORTHless to finder; no quest. asked; rew. Van Buren 8542.

WRISTWATCH—LOST—LADY'S RND., YEL. gold; keepsake. Rew. Gre. 7711, Evanston.

PERSONAL.

NOT RESPONSIBLE FOR DEBTS CONtracted by any one but myself. VINCENT C. LASKOWSKI, 3331 S. Harvey, Berwyn.

I WILL NOT BE RESPONSIBLE FOR ANY debts contracted by any one but myself after this date. Harry Ratner, Heywood, Ill.

NOT RESP. FOR DEBTS CONTRACTED BY any one but myself. BEN. RONGAN.

TRAVEL OPPORTUNITIES.

Both readers and advertisers are urged to exercise caution in arranging automobile transportation with other individuals. References should be carefully investigated.

WE BRING PRIVATE CAR OWNERS AND guest passengers together for trips to N. Y., Florida, Calif. Share car exp.; refs. EVERY PASSENGER INSURED. AUTO TRAVEL BUREAU.
35 E. WACKER. FRA. 0696.
25 E. JACKSON. HAR. 5084.

WILL DRIVE CAR TO CALIF. FOR EXpenses; high class refs. Hollycourt 1044.

MAN DR. TO LOS A. TAKE 1-2 MEN, SH. exp.; help dr.; ref. ex. Dor. 2692. McNally.

HOME FURNISHINGS.

[See Also Household Appliances.]

South Side.

IF YOU ARE INTERESTED IN FURNITURE THERE IS NO USE QUOTING PRICES. A VISIT TO OUR SHOWROOM WILL CONVINCE YOU THAT OUR PRICES ARE THE LOWEST IN CHICAGO. OAKLAND FURNITURE JOBBERS. 3977 COTTAGE GROVE. Open Sun. to 5. Mon., Wed. and Sat. till 9.

4 ROOMS COMP., $185; ONLY $15 CASH. **Kessel Bros. Furniture,** 4312 Cottage Grove. Open eve. Tue., Th., Sat.

Furniture of 6 Room Apt.
Good condition. Bargain. No dealers. 7812 Ridgeland. Phone Saginaw 3816.

3 PC. BDRM. SET, $15 UP; 7 PC. WAL. din. rm. set, $24 up; liv. rm. set, $17 up. Atlas Furn., 6140 Cottage Grove. Ev., Sun.

4 RMS. BEAU. FURN.; REAS. 1508 E. 53d-st., 3d apt. frt. Midway 4996.

SACRIFICE—4 ROOMS. HI. GRADE PAR., din., bed, furn., rugs, etc. 6410 S. Ashland.

North Side.

COMFY ATTRACTIVE 4 RM. APT. OF fine furniture, linen frieze liv. rm. set, radio, Gulistan rugs, damask pieces, beautiful pictures, etc.; fully equipped; cost over $4,000; sell complete only for $1,250; lease optional; low rent; fine shopping center. Bauer, 6409 N. Oakley. Hollycourt 0786.

RUGS—Left at Our Plant.
Wiltons, Axminsters, Am. Orientals, Chinese; Stair Carpet; 9x12, 8x10 Rugs; low as $8.50. IMPERIAL DYERS & RUG CLEANERS, 2123-33 Lincoln-av. Diversey 6310. Open daily; Tues., Thurs., Sat. till 9 p. m.

SELLING OUT FOR CASH NEW FURN. Parlor sets, wal. dining room sets, bedrm. sets. All kinds of rugs, lamps, odd chairs, buffets. Many other bargains. Brkfst. sets, pink. Open daily till 10 p. m. Sun. till 5 p. m. 6542 N. CLARK-ST.

4 FLRS. USED FURNITURE.
Dressers, $5; iceboxes, $5; gas ranges, $10; 9x12 rugs, $7; da-beds, $7.50; velour parlor sets, $18.50; everything for the home cheap. BIG CITY FURNITURE CO., 819 N. Clark.

FURNITURE FACTORY SALE.
Upholstered pull-up chairs $3.95
2 piece living room suite $23.95
$100 3 pc. bedroom suite $39.50
MERIT FURNITURE FACTORIES, Halsted-North-av. Open eves., Sun., 10 to 3.

WILL SELL FOR CASH $50,000 NEW FURniture. 3 piece parlor sets, $39; 3 piece bedrm. sets, $39; dining rm. sets, $45; Am.-Oriental rugs, odd chairs. In Remer's, 5822 N. Western-av. Open evenings and Sunday.

Unusual Bargain, $300.
Hand carved antique cabinet, 81x34x17 in. Large compartments. Div. 4289 mornings.

LEAVING CITY—MUST SELL HIGH CLASS furniture. Phone Sunnyside 6739.

COMPLETE FURNISHINGS 5 RM. APT.; everything incl.; $250. 5442 Winthrop, 2d.

IMPORTED GRANDFATHER'S CLOCK WITH chimes, very cheap. 1234 Newport.

4 RMS. FURNITURE COMPLETE—VERY reasonable. 719 Belden-av., 2d apt.

ORIENT. RUG, WAL. SET, $25, ETC.; HUDseal coat, 44, best offer. 5549 Winthrop.

FURN. OF 6 RM. APT. CHEAP IF SOLD AT once. 656 Aldine-av., 3d. Well. 5666.

Northwest Side.

50%—SAVINGS TO ALL—50%
HOMER BROS., 3053 W. GRAND-AV. America's Greatest Furn. Mfrs. Selling Direct. Open Tues., Thurs., Sat. 10 p. m., Sun. 10-3.

LIV. RM. SUITE, RUGS, RADIO, ETC.—Cheap. 1925 Hancock, Apt. 2-E. Alb. 1040.

6 ROOMS—FURN., INCLUDING STOVE. Bargain. 1634 N. Sawyer-av. Alb. 1953.

BIG BARGAIN—BEAU. FURN. OF 5 RMS.; good condition. 2857 N. Kedzie-av.

West Side.

BARGAINS FOR CASH.
Mohair parl. and wal. din. rm. sets, $59; 3 pc. bedrm. sets, $59; 9x12 rugs, $15. Odd chairs. Eves. Sun. Tufts, 4444 W. Madison.

4 ROOMS USED FURNITURE, $50. 4 rooms new furniture, $150. Will separate. Eves. ex. Wed., Fri. A. B. C., 2525 W. MADISON.

BARGAINS FOR CASH—BEAUT. PARLOR, dining, bedrm. furn., rugs, etc. Open eves., Sunday. COLLINS, 5114 W. Madison-st.

4 RM. APT., NEW FURNITURE, FOR SALE cheap. 2660 Wilcox-st. West 4563.

SITUATIONS WANTED—MALE.

Bookkeepers and Clerks.

GROCERYMAN—20 YRS. EXP.; CLERKING or manager. Ardmore 0772, MR. WING.

Accountants and Auditors.

ACCT.-BKKPR.—COMPLETE CHARGE FULL set of books; age 35. Kildare 5137.

ACCOUNTING SERVICE — SMALL, LGE. sets; part time; rates low. Tel. Ind. 6105.

Professions and Trades.

BOY—17, AMB. TO LEARN TRADE; HON., willing worker; German. Well. 5047.

MECHANIC—TRUCKS OR CARS, 4 YRS. exp. Greenleaf 1291.

PAINT, PAPER, CALCIMINE—I DO NEAT work; very reas. Phone Bittersweet 8361.

PRINTER-LINO.-FLR. MAN—SMALL TWN. Newspap. pfd. Address F 377, Tribune.

Salesmen, Solicitors, Etc.

FOOD SPECIALTIES.
Man, capable, aggressive; 10 yrs.' exp.; city and road; age 35. Address E 425, Tribune.

House Servants.

COOK, BUTLER, HOUSEMAN—FOR COUPLE or sml. fam.; yng. Filipino, exp.; 4 yrs. one fam., 3 yrs. rest. Address F 215, Tribune.

COOK—EXP.; ORIENTAL; PRIV. FAMILY; A1 refs. Keystone 2767. B. K. LEE.

FILIPINO—COOK AND HSEMAN; LONG exper.; private family. Delaware 0459.

HSWK., COOK—FILIPINO, WORK ALL DAY or go to school 3 hrs. daily; experienced; best refs. Address E 587, Tribune.

JAPANESE—A-1 COOK, BUTLER, DRIVER. Long ex. Frank. Monroe. 2652.

YOUNG GERMAN COUPLE; COOK, BUTler; houseman. Call Pensacola 8910.

YNG. GERMAN CPLE.—EXP. COOK, BUTler. A1 references. Call Ave. 2114.

Chauffeurs.

CHAUFFEUR—23; FAIR APPEARANCE; quiet; dependable; 2 yrs. driving; 2 yrs. college; best references; need work badly. Address F 228, Tribune.

CHAUFFEUR—PRIVATE, SWEDISH, MARR., no children, 38 yrs. old, 7 yrs. in last place, the very best of references; also handy man around house. Kenwood 4557.

CHAUFFEUR—WHITE; AMERICAN; 28; all around man; reliable, careful driver; A1 references. Address E 531, Tribune.

CHAUFFEUR—YOUNG; SATURDAY AND Sunday only. C. ALSTER, Spauld. 9587.

CHAUFFEUR — BEST REFERENCES. J. BALLENGER, 46 E. Oak. Del. 0430.

Farm and Garden Help.

GARDENER—LIFE EXPERIENCE; A1 REFerences; married. Address F 189, Tribune.

Miscellaneous.

MAN—35, WITH CAR, WORK ANY KIND, inside or out; refl. Haymarket 2952.

MAN WITH 1½ TON TRUCK WILL DO any kind of heauling reas. Virg. 1517.

VALET—REFINED YNG. COLORED GRADuate masseur as valet. Ph. Normal 8538.

SITUATIONS WANTED—FEMALE.

Bookkeepers and Clerks.

BKPR., STENO., SWCHBD.—PART TIME. All statements. A1 refs. Berkshire 2827.

BOOKKEEPER, STENOGRAPHER — EXPErienced, full charge. Columbus 5475.

Domestics and Cooks.

COOK—BAKE, SERVE; GEN. WK., LNDRY., care children; neat, col., exp. Cal. 4217.

COOK — COL.; GOOD LAUNDRES; LIKE children; $7-$9; stay. go. Oak. 2211.

HSWK.—GEN., MAID, COOK; FIRST CLASS people; col.; ref. Ken. 8940.

HSEWK.—SWEDISH GIRL, EXPERIENCED. Go home nights; city ref. Vin. 5556.

HOUSEWK.—GEN.; SWEDISH GIRL; REFerences. Republic 5265.

HSWK.—NEAT COL. GIRL, 10-2 O'CLOCK or part time; good refs. Ken. 0484.

LAUNDRESS — COL., CLEAN WINDOWS, woodwk.; city, sub.; $3. Oak. 2211.

Housekeepers and Caretakers.

HSKPR.—CAPABLE, GD.COOK, REL., BEST ref., help with invalid. Euclid 3229.

Nurses and Governesses.

CHILDREN'S NURSE—EXP.; CATH. FAM. pref. Miss A. S. D., 5237 Cuyler-av.

CHILD'S NURSE OR SEC. GIRL—WHITE; exp.; well educ.; stay; ref. Plaza 5239.

NURSE—REG. GRAD.; DR.'S OFFICE; NO exp.; A1 refs. Address E 243, Tribune.

NURSE—WILL TAKE NERVOUS CASES IN own home. Briargate 4743.

NURSERY GOV. — FRENCH; SERV. COMbination wk.; best refs. Vincennes 7469.

PRAC. NURSE OR HSKPR. — EXPERIenced; will leave city. Cal. 2710, R. 637.

PRACTICAL NURSE — SUCCESSFUL IN nervous cases. Address F 145, Tribune.

Laundresses and Day Work.

LAUND. — EXP. CLEANING; USE ELEC. washer; $3; carfare; best ref. Oak. 1262.

LAUNDRS., CLEANING, WOODWK., WINdows; ref.; $3. Ken. 1336.

Miscellaneous.

KINDERGARTEN COLLEGE STUDENT wants home to help morn., eve. and Sats. or with child, for rm. and bd. Address E 147, Tribune.

WANTED—MALE HELP.

Stores and Offices.

CHINA PACKERS.
Exper. Give reference and salary expected. Address Y M 448, Tribune.

COLORED MAN—RELIABLE, HONEST, FOR gen. cleaning in colored hotel; mod. salary; Chr. Sci. preferred. Midway 9296.

MAN—YOUNG; ESTIMATING AND GENERal office work; good at figures; moderate salary to start; excellent opportunity. Address Y X 183, Tribune.

SHOE SALESMEN.
Extra positions open for reliable, experienced men; good compensation for those who qualify. MALING BROS., INC., 4039 W. Madison, 6320 S. Halsted.

SHOE SALESMEN.
Extra positions open for experienced men. TAYLOR'S SHOES, 1335 Milwaukee, 6256 S. Halsted.

YOUNG MAN—TO WORK IN FRUIT AND vegetable store. Fischman & Sons, 3058 Greenview-av.

Executives and Managers.

SALES EXECUTIVE.
A substantial manufacturer, builders of domestic heating equipment, are ready to enter the Chicago market with a low priced unit that will surpass anything in its line. This company is seeking a man who is financially responsible and who can build a sales organization for the man who can qualify. There is a large and permanent income assured. Call Mr. Gobberdiel, Hotel Morrison, or write Box 18, Peoria, Ill.

Professions and Trades.

ARTIST—COMMERCIAL ART STUDIO, LOcated in Pittsburgh, Pa., has attractive opening for experienced layout and creative artist; straight salary; ideal working conditions and permanent position. Address F P 20, Tribune.

CARPENTER—TO WORK ON BOATS; POSItion out of city. Write fully. Address F P 13, Tribune.

CASTERS.
Exped. on hard metal and slush molds. H. Herschberg & Co., 2001 Calumet.

CLOTHMAN—EXPERIENCED FOR CASkets. Apply Hamilton Casket Co., 2153 W. Taylor-st.

COMMERCIAL ARTIST—FAMILIAR WITH window displays, backgrounds, and cutawl work. Reply in confidence, giving previous employment and state experience and salary desired. Address L H 583, Tribune.

ENGINEERS—OPENINGS NOW AVAILABLE with an Oklahoma oil company for a few graduate engineers experienced in refinery design and drafting. In applying state age, technical training and experience and give references. Address F S 36, Tribune.

SHOE REPAIR MAN—1ST CLASS. APPLY at 4501 Congress-st.

WELDERS.
Electric and acetylene; first class; state exp. Address Y X 553, Tribune.

Clubs, Hotels, and Restaurants.

RESTAURANT MANAGER.
with loop exper.; state age, former employment, and salary desired. Address Y B 217, Tribune.

Salesmen, Solicitors, Etc.

AMBITIOUS MAN TO BOOK ORDERS FOR guar. Nursery Stock and hire agents. Free equip.; highest com.; exclusive territory; exp. unnec. Emmons Co., Newark, N. Y.

AN OPPORTUNITY FOR A PRINTING SALESMAN.
Large, reliable Ohio concern desires part time representation in Chicago and vicinity. Only an experienced and responsible printing salesman need apply. Product—a quality specialty of unusual merit. Commissions only. Full details upon request. Address F P 19, Tribune.

AT ONCE.
Three intelligent, neat appearing men who desire a permanent connection with national organization; must be willing to work 8 hours a day and start at our terms. This means about $40 per week to start. If you mean business apply Employment Manager, Room 618, 203 N. Wabash-av.

AUTO SALESMEN
To sell Chevrolet cars and trucks. Experienced men preferred. See Mr. Bode between 9 and 11 a. m., MILWAUKEE AVE. MOTOR SALES, 2504 Milwaukee-av.

EXPERIENCED CREW MANAGERS FOR new 5c candy. Salary and commission. Car required. Willing to travel. Ref. Apply Room 616, 201 N. Wells Bldg.

EXPERIENCED TRUCK SALESMEN ON trucks of 1 to 2½ ton capacity; give details, experience. Address F C 223, Tribune.

MAN — NEAT, HONEST, NATIONAL ORganization, about $32.50 week to start. 11 a. m. only. R. 1502, 66 E. South Water.

MEN—10, COLORED, TO WRITE INSURance; live on West Side, and 10 colored men on North Side. Salary and commission. 5121 S. State-st.

MEN—WITH MODEL "A" FORDS, TO SELL owners a practical starting attachment. Must carry small stock. Good returns for persistent wrkrs. Address F S 46, Tribune.

MEN—INTELLIGENT, WITH KNOWLEDGE of accounting; can earn upwards of $250 mo. L. J. Robinson, 134 N. La Salle, R. 808.

MEN OR WOMEN—SELL LETTER SERVice. Give exp. Address Y H 160, Tribune.

WANTED—MALE HELP.

Salesmen, Solicitors, Etc.

PIONEER CHICAGO BUSINESS
is enlarging its sales force. Excellent opportunity for experienced salesmen. Must be over 21 years of age, of good appearance and willing to work conscientiously. No samples. No collections. Give age, education, experience, address, and telephone no. Address L H 559, Tribune.

SALESMEN (3).
Salary of $35 to $60 per week to 3 salesmen of unusual ability. Taylor Washing Machine Co., 4051 W. Madison. Van Buren 4800.

SALESMEN—2,
to handle Illinois and Wisconsin territory. Retail account. Must have car. Drawing account against commission. Call 4811 W. Lake-st.

SALESMEN—EARN EXTRA MONEY; TAKE orders for XMAS CARDS; also sell our BEAUTIFUL BOX ASSORTMENTS. Process Corp., 209 S. State. Rm. 1702.

SALESMEN—WE OFFER THE BEST SELLing plan in Chicago today. Call 10-4. Harmon Natl. Realty Trust, 207, 140 S. Dearbn.

SALESMEN— With cars, to sell candy specialties. Da Lee Candy Co., 4526 Cottage Grove.

SALESMEN WITH CARS; NEW DEVICE; comm. basis. Call after 1 p. m. Sat. or all day Sun. H. C. Fauth, 3835 N. Hermitage.

SALESMEN—MAKE MORE MONEY WITH our Penny-a-Day Policies. Commission $1.65. Bankers' Casualty, 192 N. Clark.

SALESMAN—SPEC. EDIT. PHONE WORK. Call Sat., Room 210, 4124 Madison-st.

SALESMEN—GOOD TALKERS; ADV. EXP. an asset. Apply 849 South-blvd., Oak Pk.

SHOE SALESMEN—5, EXPERIENCED. APply to WARSAWSKY, 1341 S. Halsted.

VINE BRICKS SALESMEN.
TERRITORIES NOW OPEN. IMMEDIATE DELIVERY AVAILABLE. VINE BRICK CO., 2122 LINCOLN-AV.

Miscellaneous.

YOUNG MAN, OVER 21.
Start work immediately; good pay; ref. req. Apply 9 to 2, 36 S. State, Room 716.

MAN—WITH LIGHT MOTOR TRUCK, FOR hauling to all parts of city; will require about half of each day. U. S. Fruit Service Co., 325 N. Clark-st.

NIGHT WATCHMAN—AT INSTITUTION IN country. Write fully. Address F P 12, Tribune.

MAN—IMMEDIATE EMPLOYMENT; steady position with future. See Mr. Underwood, Rm. 403, today 9-12, 53 W. Jackson.

MEN—LEARN TO SELL FREE. WE HIRE you; steady wk.; call Monday and Wednesday, 10th Floor, 75 E. Wacker-dr.

VACUUM CLEANER MAN— A real financial opportunity to right man. ADDRESS Y Y 120, TRIBUNE.

MAN—COLORED; 80C PER HOUR, GIVING away free samples in neighborhood. Apply 5249 Cottage Grove-av.

MEN—NEAT, HANDY TO PUT UP OUR signs. Mr. Lee, 3159 Montrose.

Agents.

Original Genuine Wine Brick
VINO-SANO CO., INC., BRANCH, 232 W. Madison-st., corner Franklin.

Employment Agencies.

HIGH GRADE POSITIONS. Executives—Sales—Clerical. CONSOLIDATED AGENCIES, 11th Floor, 209 S. State-st.

CORBOY SERVICE. CONTACT MAN—School safety wk...$45 20 W. Jackson-blvd. Rm. 1508. Wab. 9284.

ELEC. REFRIG. SERVICE—CAR NEC...$45. Electrician, city lic. Hand Brush Maker. S-H-A-Y, 14 W. WASHINGTON.

PROPERTY MANAGER, WEST SIDE..$225 Sales Engineer, industrials ....$200 HARRISON, INC., 20 W. Jackson, Rm. 1309.

GRADUATE ENGINEER—WHITE METAL foundry exp.; to train for sales.....Open AM. ASSN. OF ENGINEERS, 8 S. MICH.

CORBOY SERVICE— SECY., Medical exp.; college.....$35-$40 20 W. Jackson-blvd.; Rm. 1508. Wab. 9284.

LICENSED ENGINEER, LAUNDRY .....$30 MECHANICS, WASHERS, COMB. FLOOR. Chi. Gar. Own., 309 S. La Salle. Rm. 101.

CREDIT MGR.—DEPT. STORE EXP....$250 BUSINESS MEN'S CLEARING HOUSE. 209 S. STATE-ST. 7TH FLOOR.

GRAD. ELEC. ENGR.—EXP. DESIGN OF A. C. motors, fractional H. P. Engineering Soc. Empl. Serv., 205 W. Wacker, R. 1216.

TRADE SCHOOLS.

MOLER GIVES POSITIONS IN BARBERING
to his graduates, because he has thousands conducting their own shops who always send to the parent school for help. They want those that have that new and more professional degree — an exclusive unit of Moler's.

AND DON'T FORGET
at Moler's you can still earn a large part of your tuition fee while learning. Open every day and every evening. Call, write or phone.

MOLER SYSTEM,
59 E. MONROE-ST. CENTRAL 6393. CHICAGO, ILL.

Good Jobs in Electricity.
Radio and Television
Learn by actual shop work. Day or eves. Easy terms. Free employment serv. Call any day or any Monday, Wednesday, or Friday eve. or phone or write for free catalog. **Coyne Electrical School,** 512 S. Paulina-st. Phone West 3121.

$15 WILL START YOU IN AUTO REPAIRing and battery ignition work and will place you while you're learning. Martin Automobile School, 1248 N. Western-av.

LEARN WATCHMAKING—DAY OR NIGHT. Catalog free. CHICAGO SCHOOL OF WATCHMAKING, 155 N. Clark-st.

RADIO-TELEVISION INST. TRAINS YOU while working for better paid jobs. Tuition, $5 mo. Room 1019, 205 W. Wacker-dr.

TOOL, DIE MAKING, MACHINIST, AUTOmatic Screw Mach. Get free catalog "4A." Allied Screw Mach. Co., 524 W. Monroe-st.

LEARN RADIO TELEVISION, SOUND PICtures, under DR. LEE DE FOREST'S training. Address L P 332, Tribune.

HOTELS NEED TRAINED MEN—BIG PAY. Learn at home. Write Lewis Hotel Training School, Desk 749, Washington, D. C.

LEARN MECHANICAL DENTISTRY DAY or night. Earn big money. McCarrie School, 1338 S. Michigan-av. Calumet 3422.

LEARN AUTO TRADE OR WELDING BY actual shop work. Emp. help while learning. Federal Eng., 2040 Washington. Day, eve.

LEARN AUTO, AVIATION, WELDING. Radio, Elec'y, Refrig.; courses $15 up. Greer ... Training, 2020 S. Wabash-av.

WANTED—FEMALE HELP.

Stores and Offices.

MILLINERY SALESLADY — EXP.; ONE that can remodel, no other need apply. Call after 10 a. m., 4024 Sheridan-rd.

STENOGRAPHER AND BOOKKEEPER ASsistant—State age and salary. Address Y X 186, Tribune.

Factory and Trades.

GIRLS — EXPER. IN MAKING FANCY feathers, pasting experience necessary. Mr. Glatfelder. WYLE HAT CORP., 1632 Indiana-av. Victory 5000.

Operators — Exp'd on ladies' dresses. S. L. Greenstein & Sons, 320 S. Franklin-st., 2d floor.

POWER MACHINE OPERATOR—MUST BE experienced in mattress work. ROYAL BEDDING CO., 3605 S. Halsted-st.

WOMEN—MUST BE EXPERIENCED MULtiple coil winders; none others need apply. Address Y G 600, Tribune.

Household Help.

COUPLE—FOR SMALL SUBURBAN HOME; woman to do general housework, plain cooking; man to do garden and yard work; prefer middle age American farmers; write, stating age, experience, salary required. Address Y B 344, Tribune.

GIRL — WHITE, BET. 20-30 YRS. OLD, Protestant, general hswk. and plain cooking; no laundry; good home and wages; references. Briargate 8701.

GIRL TO ASSIST WITH HSWK.; ONE WHO needs home more than high salary. Apply Mrs. Nisberg, 1019 N. St. Louis.

GIRL—WHITE, GEN. HOUSEWORK, ASSIST with child; $6. Hollycourt 2219.

HSKPR., WHITE, NOT OVER 35; GD. COOK. Stay eve. Exp. 1148 Wrightwood-av.

MAID—NORWEGIAN GIRL; HSWK.; NO ldry.; house, $8. Address Y H 167, Tribune.

WOMAN—YOUNG, 1 OR 2 DAYS' HSEWK. A wk.; So. Side. Address F 131, Tribune.

Clubs, Hotels, and Restaurants.

COOK — WHITE; COMPETENT WOMAN; must be under 40; no pastry work; high class tearoom; must have references; good wages. Address X A 395, Tribune.

COOKS—2, IN INDUSTRIAL CAFETERIA; short hours; 11 a. m. to 1 p. m. 2101 N. Mansfield, across from Majestic Radio Co.

SODA FOUNTAIN AND LUNCH GIRL—Expd. G. & G. Drug Co., 4701 Drexel-blvd.

Saleswomen.

A-1 SOLICITORS.
Good selling article; every home a prospect. Repeat business. 9-12 Saturday, Suite 501, 189 N. Clark.

WANTED—FEMALE HELP.

Saleswomen.

LADIES — SELL PERFECT FULL FASHioned hosiery, 69c; full line lingerie, dresses, handkerchiefs, men's shirts, ties, polo shirts, berets; part time permitted; credit extended; excellent commission. Royal Crown Mills, 229 W. Washington.

TELEPHONE SOLICITORS—RADIO, ADV.; comm. Apply Suite 315, 5 S. Wabash.

WOMEN—SELL 1ST QUALITY GUAR. HOSiery; wholesale prices; easy sales. Central Hosiery Mills, Room 811, 327 S. La Salle.

Miscellaneous.

A SALARIED POSITION
open immediately for an alert, educated woman to become permanently established with a nationally known Illinois corporation operating branch offices thruout the United States. Must possess personality and dependability. Age, 25 to 45. Company strongly backed by national advertising. We also have a traveling position open for salary, traveling expenses. Apply 1000 N. Dearborn-st. MRS. McGREW.

WOMAN—OF GOOD EDUCATION, INITIAtive and sound judgment, with some business training, for permanent position with well known concern. No stenographic or bookkeeping work. One who has directed the work of others preferred. Address M S 571, Tribune.

WOMAN OVER 27 WILL BE TRAINED IN scientific dress and surgical corsetry by The Spencer Corset Co., 410 N. Michigan-av. Applications invited from women of energy, initiative, and integrity. Only serious minded woman considered. Give phone, write.

Dancing Instructresses.
Girls [150] wanted at once. Apply at the World's Fair Ballroom, 218 S. Wabash-av. Apply 2 to 4 p. m. and after 8 p. m.

DRESS SALESWOMEN
for Sally Frocks Shops; regular and extra; recent dress selling experience required. Apply, in dark fall dresses, 233 S. State-st., 5th floor.

WOMEN — 3; MANAGERIAL ABILITY; permanent; $3,000 up. Call or write, Mr. Law, Rm. 1100, 180 N. Michigan.

LADIES—3, TO REPRESENT REAL SILK Hosiery Mills, Indianapolis, Ind.; good pay. 36 S. State. Room 714.

TEACHER—Y. W. C. A. OR EXP. REL. worker; 25-40; permanent; write fully for interview. Address O M 546, Tribune.

CHAIN AND DEPT. STORE HELP— 5 S. WABASH—MONDAY ONLY. SUITE 1418—10:30 OR 1:30 ONLY.

LADIES—2, TO MAKE SAMPLES; GOOD pay. Apply 801, 538 S. Dearborn-st.

GIRL—LT. HSEWK., EXCH. RM.-BD.; PREF. student. 6130 Dorchester-av. Fair. 2364.

EXCHANGE FURN. BSEMT. APT. FOR hsewk. 424 St. James-pl. [2500 No.].

Employment Agencies.

ZINSER PERSONNEL SERVICE— COMMERCIAL AND MEDICAL DEPTS. 140 S. DEARBORN-ST.

WAITRESS ......$15 10 SODA GIRLS..$15 Cashier, Auto Ac.$16 Cashier, Rest........$15 S-H-A-Y, 14 W. WASHINGTON.

STEAM TBL., $15, B.; HUNGARIAN COOK, $30; 2d Cook, $15, b.; Cleaner, $12. MORRELL AGENCY, 306 W. MADISON-ST.

C-R-A-I-G A-G-E-N-C-Y 2 SALES, inside, A-1 opp.........$30-$35 209 S. State-st. Room 708.

SALES CLERK—CANDY EXP., $15. BERNhardt Emp. Service, 30 N. Dearborn.

TRADE SCHOOLS.

BURNHAM
Beauty Culture Training Will Enable You To EARN MORE
RIGHT NOW is the time to start your training in the most profitable profession open to women. The big season ahead REQUIRES Burnham trained beauty specialists. Oldest, largest beauty school in America. Moderate tuition. Easy payments. Open every day, or evening classes on Mon., Wed., Fri. All tools free NOW. CALL, WRITE, OR PHONE TODAY.
E. BURNHAM (Desk 62), 138 N. State-st., Chicago.
Please send me without obligation your Beauty Culture Booklet and complete school information.
NAME ....
ADDRESS ....
CITY.......................... STATE.........
PHONE RANDOLPH 3355.

MOLER GIVES POSITIONS IN Beauty Culture
to his graduates because he has thousands conducting their own shops who always send to the parent school for help. They want those who have that new and more professional degree — an exclusive unit of Moler's.

AND DON'T FORGET
at Moler's you can still earn a large part of the tuition fee while learning. Open every day and every evening. CALL, MAIL THE COUPON, OR PHONE.
MOLER SYSTEM,
59 E. MONROE-ST. CENTRAL 6393. CHICAGO, ILL.
Mr. Moler — Tell me how I can learn Beauty Culture and be placed in one of your graduate shops who are looking for those qualified in your new and more professional degree, also how I can earn while learning.
NAME ....
ADDRESS ....
CITY.......................... STATE.........

a career is woman's ambition. take up the marinello career—be an outstanding success —be financially independent. write for free catalog. national school of cosmeticians, inc.
marinello system of beauty culture, 108 n. state-st. state 5057.

COMPLETE BEAUTY CULTURE— Course includes all branches. NOW $100 ONLY. Classes forming. Chicago Academy of Beauty Culture, Inc., 37 S. Wabash-av., Suite 707-09. Sta. 4421.

BEAUTY CULTURE! For those who want the best in training. GERTRUDE HALE SCHOOL, 30 N. DEARBORN-ST. 3D FLOOR.

SHORTHAND 6 WEEKS. S P E E D W R I T I N G. NEWMAN SPEEDWRITING INSTITUTE, 12th Floor, 30 N. Dearborn-st. FRA. 2453.

LEARN SWITCHBOARD IN 7 DAYS OR office, hotel and dial bds. positions. Day-Eve. Visit today. 921 Marshall Field Annex.

BEAUTY CULTURE—LEARN THE HEIM SYSTEM. Very reas. Day and eve. classes. 1019 W. 63d-st. Englewood 4634.

THE CHICAGO HAIRDRESSING ACADEMY. Thorough training in all branches of Beauty Culture. 64 W. RANDOLPH-ST.

CASHIERING OR SWITCHBOARD TAUGHT in 7 days. Employment Service. Natl. Business Institute, 427 Diversey. Div. 5840.

MIDWEST BEAUTY COLLEGE, LTD. Practical Training. Low Tuition. Terms. 5 N. Wabash-av., Suite 705-10. RAN. 9221.

WANT TO MAKE MORE MONEY? COME in and let Nina Parker tell you how. Nina Parker System, 14 W. Washington, 2d fl.

CHANCE TO EARN $15 PER WK. IN FINE home while learning PRACT. NURSING eves. Call or write. 159 N. State, R. 1322.

SWITCHBOARD—7 DAYS; COMPTOMETRY, 15 days. All other bus. subjts. Chgo. Bus. Coll., 190 N. State. Fra. 4123.

BEAUTY CULTURE — SPECIAL SUMMER rates. See Elizabeth McGrath or write American School, 190 N. State-st. Dea. 6637.

WOMEN—WANTED TO LEARN PRACTICAL and child nursing. Call Nightingale School, 116 S. Michigan-av. Open evenings.

LEARN SCIENTIFIC SWEDISH MASSAGE 6 wks. course. Day or eve. classes. National Col., 20 N. Ashland-bl. Seeley 0940.

SWEDISH MASSAGE COURSE, 6 WKS., $50 red. Kellberg Institute, 14 W. Washington.

LEARN SEWING MACHINE OPERATING— Pleasant work. Master School, 190 N. State.

DRESSMAKING—MILLINERY SCHOOLS.

DESIGNING, FASHION ART, MILLINERY. Free bklet. Master College, 190 N. State.

BUS TRANSPORTATION.

PREMIER COACH LINES.
Palace coaches with porter service. Toilets and washroom on all coaches.
DETROIT, $4.00
NEW YORK, $19.75; LOS ANGELES, $39.50. 215 N. State-st. Franklin 4672.

SOUTHERN LIMITED.
Shortest route via Danville, Paducah, Memphis, New Orleans, Terre Haute, Evansville, Nashville, Birmingham. Ph. Calumet 0222.

TYPEWRITERS AND SUPPLIES.

CORONA SPEC., $39.50; BARG.; FIXED UP Smiths, Coronas. L. C. Smith Corona Typewriter, Inc., 68 E. Washington. Rand. 6866.

UNDERWOOD, $17.50; REMINGTON, $18; L. C. Smith, $20. Pruitt, 190 N. La Salle.

BUSINESS PERSONALS.

CASH FOR OLD GOLD, SILV., PLATINUM, jewelry, dental crowns. U. S. Smelting Works, 39 S. State-st., 4th flr., cor. Monroe.

HORSES, HARNESS, AND WAGONS.

SADDLE HORSES—3-6 YRS., REGISTERED. Price to sell quick, $250 and up. Drakewood Farm, Deerfield, Ill., Ph. 386.

BARTER AND EXCHANGE.

HIGH GRADE DOUBLE BARRELED SHOTgun for auto. Oak. 6567.

WANTED—FEMALE HELP.

Saleswomen.

LADIES—SELL PERFECT FULL FASH-ioned hosiery, 69c; full line lingerie, sweaters, handkerchiefs, men's shirts, ties, sports shirts, hosiery; part time permitted; credit extended; excellent commission. Royal Crown Mills, 229 W. Washington.

TELEPHONE SOLICITORS—RADIO. ADV.; commi. Apply suite 315, 5 S. Wabash.

WOMEN—SELL 1ST QUALITY GUAR. HOSIERY; wholesale prices; easy sales. Central Hosiery Mills, Room 811, 327 S. La Salle.

Miscellaneous.

A SALARIED POSITION

open immediately for an alert, educated woman to become permanently established with a nationally known Illinois corporation operating branch offices thruout the United States. Must possess personality and dependability. Age 25 to 45. Company's product backed by national advertising. We have a traveling position open now. Salary, traveling expenses. Apply 1006 E. Dearborn-st. MRS. McGREW.

WOMAN—OF GOOD EDUCATION, INITIATIVE and sound judgment, with some business training, for permanent position with well known concern. No stenographic or bookkeeping work. One who has directed the work of others preferred. Address M 6 273, Tribune.

WOMAN OVER 27 WILL BE TRAINED IN scientific dress and surgical corsetry by The Spencer Corset Co., 410 N. Michigan-av. Applications invited from women of energy, education, and integrity. Only serious minded women considered. Give phone, write.

Dancing Instructresses.

Girls [150] wanted at once. Apply at the Merry's Fair Ballroom, 218 S. Wabash-av., 2 to 4 p. m. and after 8 p. m.

DRESS SALESWOMEN

for Sally Frocks Shops; regular and extra; must have dress selling experience required. Apply in dark fall dresses, 233 S. State-st., 4th floor.

WOMEN — 3; MANAGERIAL ABILITY; permanent; $3,000 up. Call or write. Mr. Law, Rm. 1100, 180 N. Michigan.

LADIES—2, TO REPRESENT REAL SILK Hosiery Mills, Indianapolis, Ind.; good pay. State. Room 714.

TEACHER—Y. W. C. A. OR EXP. REL. worker, 25-40; permanent; write fully for interview. Address O M 546, Tribune.

TRAIN AND DEPT. STORE HELP— S & WABASH—MONDAY ONLY. SUITE 1418—10:30 OR 1:30 ONLY.

LADIES—2, TO MAKE SAMPLES; GOOD wage. Apply 801, 538 S. Dearborn-st.

GIRL—LT. HSEWK., EXCH. RM.-BD.; PRE. student. 6130 Dorchester-av. Fair. 2364.

EXCHANGE FURN. BSEMT. APT. FOR hsewk. 424 St. James-pl. [2500 No.].

Employment Agencies.

ZIMMER PERSONNEL SERVICE— COMMERCIAL AND MEDICAL DEPTS., 140 S. DEARBORN-ST.

WAITRESS ......$15-$10 SODA GIRLS..$18 Cashier Auto Ac.$16 Cashier, Rest......$15 S-H-A-Y, 14 W. WASHINGTON.

STEAM TBL., $15, B.; HUNGARIAN COOK $30; 2d Cook, $15, B.; Cleaner, $12. MORRELL AGENCY, 306 W. MADISON-ST.

C-R-A-I-G A-G-E-N-C-Y 2 SALES, inside, A-1 opp............$80-$130 205 S. State-st. Room 708.

SALES CLERK—CANDY EXP.; $15. BERNhardt Emp. Service, 30 N. Dearborn.

TRADE SCHOOLS.

BURNHAM

Beauty Culture Training Will Enable You To EARN MORE

RIGHT NOW is the time to start your training in the most profitable profession open to women. The big season ahead REQUIRES Burnham trained beauty specialists. Oldest, largest beauty school in America. Moderate tuition. Easy payments. Open every day, or evening classes are now forming. All tools free NOW. CALL, WRITE, OR PHONE TODAY. E. BURNHAM (Desk 62). 138 N. State-st., Chicago.

Please send me without obligation your Beauty Culture Booklet and complete school information.

NAME ....

ADDRESS ....

CITY .... STATE ....

PHONE RANDOLPH 3355.

MOLER

GIVES POSITIONS IN Beauty Culture

to its graduates because he has thousands conducting their own shops who always send to the parent school for help. They want those who have that new and more professional degree — an exclusive unit of Moler's.

AND DON'T FORGET

at Moler's you can still earn a large part of the tuition fee while learning. Open every day and every evening.

CALL, MAIL THE COUPON, OR PHONE. MOLER SYSTEM,

36 E. MONROE-ST. CENTRAL 6393. CHICAGO, ILL.

Mr. Moler — Tell me how I can learn Beauty Culture and be placed in one of your graduate shops who are looking for those qualified in your new and more professional degree, also how I can earn while learning.

NAME ....

ADDRESS ....

CITY .... STATE ....

a career

is woman's ambition. take up the marinello

career—be an outstanding success —be financially independent.

write for free catalog. national school of cosmeticians, inc.,

marinello

system of beauty culture. 108 n. state-st. state 5657.

COMPLETE BEAUTY CULTURE— Course includes all branches. NOW $100 ONLY. Classes forming. Chicago Academy of Beauty Culture, Inc. 32 S. Wabash-av., Suite 707-09. Sta. 4421.

BEAUTY CULTURE: For those who want the best in training. GERTRUDE HALE SCHOOL. 30 N. DEARBORN-ST. 3D FLOOR.

SHORTHAND 6 WEEKS. S-P-E-E-D-W-R-I-T-I-N-G. NEWMAN SPEEDWRITING INSTITUTE, 12th Floor, 30 N. Dearborn-st. FRA. 2435.

LEARN SWITCHBOARD IN 7 DAYS OR office, hotel and dial bds. positions. Day—Eve. Visit today. 921 Marshall Field Annex.

BEAUTY CULTURE—LEARN THE HEIM SYSTEM. Very reas. Day and eve. classes. 1019 W. 63d-st. Englewood 4634.

THE CHICAGO HAIRDRESSING ACADEMY. Thorough training in all branches of Beauty Culture. 64 W. RANDOLPH-ST.

CASHIERING OR SWITCHBOARD TAUGHT in 7 days. Employment Service. Natl. Business Institute, 427 Diversey. Div. 5840.

MIDWEST BEAUTY COLLEGE, LTD. Practical Training. Low Tuition. Terms. 5 N. Wabash-av., Suite 705-10. RAN. 9221.

WANT TO MAKE MORE MONEY? COME in and let Nina Parker tell you how. Nina Parker System, 14 W. Washington, 2d fl.

CHANCE TO EARN $15 PER WK. IN FINE home while learning. PRACT. NURSING. Call or write. 159 N. State, R. 1322.

SWITCHBOARD—7 DAYS; COMPTOMETRY; 15 days. All other bus. subjts. Chgo. Bus. Coll., 190 N. State. Fra. 4122.

BEAUTY CULTURE — SPECIAL SUMMER rates. See Elizabeth McGrath or write American School, 190 N. State-st. Dea. 6677.

WOMEN—WANTED TO LEARN PRACTICAL and child nursing. Call Nightingale School, 116 S. Michigan-av. Open evenings.

LEARN SCIENTIFIC SWEDISH MASSAGE, 6 wks. course. Day or eve. classes. National Col., 20 N. Ashland-bl. Seeley 6940.

SWEDISH MASSAGE COURSE, 6 WKS.; $50. Kellberg Institute, 14 W. Washington.

LEARN SEWING MACHINE OPERATING—Pleasant work. Master School, 190 N. State.

DRESSMAKING—MILLINERY SCHOOLS.

DESIGNING, FASHION ART, MILLINERY. Free ticket. Master College, 190 N. State.

BUS TRANSPORTATION.

PREMIER COACH LINES.

Palace coaches with porter service. Toilets and washroom on all coaches.

DETROIT, $4.00

NEW YORK $19.75; LOS ANGELES $30.50. 215 N. State-st. Franklin 4672.

SOUTHERN LIMITED.

Shortest route via Danville, Paducah, Memphis, New Orleans, Terre Haute, Evansville, Nashville, Birmingham. Ph. Calumet 0228.

TYPEWRITERS AND SUPPLIES.

CORONA SPEC. $39.50; BARG.; FIXED UP. Smith Corona, L. C. Smith Corona Typewriters, Inc., 68 E. Washington. Rand. 0062.

NIGHTWOOD, $17.50; REMINGTON, $18. L. C. Smith, $20. Pruitt, 190 N. La Salle.

BUSINESS PERSONALS.

CASH FOR OLD GOLD, SILV., PLATINUM, jewelry, dental crowns. U. S. Smelting Works, 39 S. State-st., 4th flr., cor. Monroe.

HORSES, HARNESS, AND WAGONS.

SADDLE HORSES—3-6 YRS.; REGISTERED. Come to sell quick, $250 and up. Drake Farm, Deerfield, Ill. Ph. 366.

BARTER AND EXCHANGE.

HIGH GRADE DOUBLE BARRELED SHOTgun for auto. Oak. 6967.

TO RENT—ROOMS—SOUTH.

BLACKSTONE, 5519. DORCH. 4100.

UNIVERSITY HOTEL

$8 weekly, $2 daily and up. No extra charge for 2.

New building; tub, shower in every room; I. C. express, bus, park, lake, and golf.

BLACKSTONE, 5748—BLACKSTONE HALL. Lge. rm., $20 up person; sgl. rm., $40 up; daily rates; hotel serv., dining rm.; nr. I. C.

BLACKSTONE, 5714—HARVARD HOTEL. $8 up. A home more than hotel; U. of C.

BLACKSTONE, N. E. COR. 63D-PL.—1500 ft. 632-pl.; rms., $4-$7; run. w.; I. C., L.

CORNELL, 5533—OUTSIDE RM., PRI. RES., nr. Jack. pk., I. C., $5. Hyde Pk. 8522.

CORNELL, 5440—WELL FURN. RMS., $7-$8; also kit.; I. C. X. and bus.

DORCHESTER-AV., 6817, LITTLE HOTEL—New, quiet, homelike; $7 week up; run. water, tub, shwr.; comf. lobby; I. C. trans.

DREXEL-BLVD., 4345—RM., R. WT., ALSO kit. apt.; reas.; free auto space. Gd. trans.

DREXEL, 4700, 1ST FLOOR — FRT. RM., pri. bath; suit. 2, $8; pri. fam. Ken. 8422.

FIFTY-FIFTH, E., 1653, 3D—NICELY FURnished front rm., private bath; I. C., surf.

GREENWOOD 6220. PLAZA 4800.

GREEN BRIAR HOTEL.

$8 PER WEEK, $2 PER DAY UP.

New bldg.; priv. tub, shwr. every rm.; lge. closet rms.; no ext. chge. for 2; nr. all trans.

GRACE-ST., S. 6138—$4-$4.50; GD. TRANSportation; adjoining bath. Englewood 0763.

GREENWOOD-AV., 6225—3 NEW FUR. LT. rms.; 2d fl. S. Fairfax 2419.

GREENWOOD, 4353—EXCEP. WELL FURN., clean rooms, brk. opt.; refs. Korb.

GREENWOOD, 6213—MOD. CLN. RMS.; reference, I. C., L. surf. M. Bailey.

HARPER, 5720—LGE. ATTR. R. FOR 1-2-3 ladies. I. C. 12 min. to. U. of C.; reas.

HYDE PK.-BLVD., 5488, CECIL HOTEL—$6-$8; shwrs.; I. C. bus; tourist. H.P.6540.

INGLESIDE, 6351, 3D—BEAU. FRT. RM.; pri. fam.; $5-$6 dbl.; 1 wk. conc. H.P.5216

INGLESIDE, 6711, 3D—ATTRACTIVE RM. and bath; private family; $7 week.

KENWOOD-AV., 6326—LG. FRT. RM.; S. wat.; suit. 1 or 2; nicely furn. I. C., L.

KIMBARK, 6528—RMS., $3.50 TO $7; HOtel serv.; free auto parkg.; nr. I. C., L.

LAKE PARK, 4943—EAST VIEW HOTEL—Outside rms.; priv. or conn. bath; cool; nr. lake; comp. hotel serv.; 8 min. lp.; $5.50 up.

MARQUETTE-RD., E., 1420, 3D [66TH-ST.]—Off bath; gent. only; I.C., ex. tr. H.P.8407.

NORMAL-BLVD., 6400. ENGLEWD. 3700.

NORWOOD HOTEL

$5 PER WK., $2 PER DAY.

New bldg.; lge. dble. rms.; tile walls in baths; close to L, surf., bus, steam trans. Moderate priced cafe. Comm. kit. apts., $60.

SEVENTY-SECOND-PL., E., 2035—2 EMPL.; 2 blks. Bryn Mawr I. C. sta. Fair. 2174.

SIXTIETH-ST., E., 1525, 1ST—LG. RM.; PR. bath; tw. bds.; I. C., L., sur.; reas.; pr. fm.

SIXTY-FIFTH-PL., E., 1540. DOR. 6210. JACKSON PARK PLAZA.

$5 TO $10 A WEEK.

All baths and showers; I. C., bus, L. surface.

STONY ISLAND, 6544—LGE., CLEAN FRT. rm.; pri. fam.; all trans.; $5. Dor. 3622.

UNIVERSITY, 6437, 2D—DBL. OUTS. RM., bath; very reas.; priv. fam.; I. C., L. surf.

WOODLAWN, 6226 — RMS., $5-$7; CONN. bath and nr. bath; L ex., I. C. Fair. 0386.

WOODLAWN, 6542—NICE FUR. SLP. RMS., lt. and airy. All trans.; $4 up.

WOODLAWN, 6235—RM. FACING ST.; TW. beds, shwr. bath; gentlemen. E. B. Wood.

WOODLAWN, 6144, 2D—VERY NICELY furn. rms.; I. C., L. surf., bus; att. priced.

CHEERFUL LARGE ROOM IN HYDE PK. private home; quiet; gents; Gentile; $5; I. C., S. S. bus. Hyde Park 0581.

IDEAL HOME—SM. FAM.; 20 MIN. LP.; 1½ blks. Windsor Pk. I. C. sta. S. Sh.7399

6300 CORNELL-AV.—2D; LARGE FRONT rm.; lav.; bus, I. C., surf.; reas.; suit. 2.

DESIRABLE RM. — WITH BATH; REAL home; all priv.; I. C., surf., bus. Sag.5955.

Hotel Rooms.

Hotel Rooms—South

6236 Dorchester-av. Fair. 8210. DORCHESTER MANOR HOTEL. Rms $7 weekly and up. Full hotel service.

PARKLAND HOTEL—$7 WK. UP; 1 BLK. to I. C., L. surface, bus; complete service. 1550 E. 63D-ST.

TO RENT—ROOMS—SOUTHWEST.

FAIRFIELD, S., 7234—RS. IN BUNG.; HOME priv.; reas.; board opt.; good tran.

TO RENT—ROOMS—NORTH.

ADDISON, 1120—COZY ROOM; PRIVATE family; good transp.; $4. Grace. 7195.

ARGYLE, 900, SHERGYLE, E. SHER.-RD.—R. w., some pr. bath, shwrs.; bus. L; $6 up.

ARLINGTON-PL., 649—FINE ROOMS, $5-$6 week; best trans.; 2500 north. Linc. 0837.

ARLINGTON-PL., 434—BEAU. FURN. RM. with lavatory; pri. home; reas. Div. 0214.

BELDEN, 549—SGL., DBL., $5-$7. CLEAN, comf. r. w., shwr., stm., el., prkg. lot, also housekeeping.

BELMONT-AV., 1632. BITTERSWEET 1740.

HOTEL DASHER.

Beau. rms. with tub and shwr.; $7 per wk.;

BUENA-AV., 1031, 2D—W. SHER.; CL. FRT. rm.; blk. L, bus; nr. lk.; also rm., $5-6.50.

CEDAR, AT 1118 STATE. SUP. 5560.

HOTEL CEDAR.

300 rooms with bath; radio in every room. $2 up daily. $8 up weekly.

CLARK-ST., N., 2626. MOHAWK 3460.

HOTEL CLAYTON

BRAND NEW BLDG. OPP. LINCOLN PK. 300 modern rooms. Beautyrest beds. Hotel service; 10 min. to loop; $7 weekly.

RADIO IN EACH ROOM.

CLARK, N., 1429. SUPERIOR 4365.

NEW BURTON HOTEL.

300 rooms; tub, shower, radio in each. 5 min. to Loop; $7 up wkly.; $1.50 up daily.

CLARK, N., 1219—WESTMINSTER HOTEL. rms. $3.50 wk. up; $1 day up. Bth., shw.

DEARBORN, N., 1426—CLEAN WELL FUR. rooms; nr. good transportation.

DEMING-PL., 527, 2D APT. [NR. CLARK] —Lge. rm.; beau. fur.; tw. bds.; reas.

DEMING-PL., 522—ATTR. DBL. RM.; RUN. water; priv. bath opt. Also sgl. rm.

DOVER, 4500—COLL. CLEAN, ATTR. FRT. rm.; suit. 2; nr. school; all trans.

DOVER, 4735—BEAU. LGE. FRT. R., RUN. wat.; also sgl.; res. st.; trans. Ard. 0787.

EDGECOMB, 833, USE SHER. 'L' OR 51 BUS. Resident hotel, rms. with run wat.; $4-$8.

FOSTER, 1223—NICELY FURN. BRIGHT rm., $5; pri. home; exc. tran. Edg. 2051.

GOETHE, W., 9 [1300 N.]—LG. RM. WITH piano, also sgl.-dbl. rms., r. w., $3 up.

GREENLEAF, 1445—LOVELY FRT. RMS., apts., sun parlor; rollaway; L. Shel. 4602.

GREENVIEW, 4048, 2D—LGT. FRT. RM.; kit. priv., pri. home, ex. tr., $5. L.V.0902.

GREENVIEW, 3130—LG. DBL. RM., SUIT. 2; nice. furn.; lg. closet; all trans.; reas.

GREENVIEW, 3639, NR. ADDISON—LGT., airy rms.; close bus, L. surf.; quiet; $4.

HERMITAGE, N., 4861—NEW, DEC. RMS., $5 wk.; with meals, $8-$10; priv. family.

KENMORE, 4155, 2D—LRG. FRT. RM.; reas.; L. bus, surf. Wellington 3364.

KENMORE, 4618, HOTEL KENMORE—$6-$8 a week; pr. bath, $9; Wilson L or bus.

LAKE SHORE-DR., 1042—BELLEVUE CLUB for girls, large rooms, $5 up.

LA SALLE, N., 873 [NR. LIN. PK., LP.].

$5 WEEK UP; DAILY $1 UP.

Lge. airy rms.; hotel service; beau. lobby; new dec.; also kit. apts., pr. bh., $9 wk. up.

LA SALLE, N., 1039 OR 1702—NR. PK.; rms., $5 up; elev.; trans. $1 up; free pkg.

LINCOLN PK. WEST, 2120—DELIGHTFUL and attractive room in exclusive residence for young women; ideal loc., facing park, 12 min. loop; pri. lav.; reas. Div. 5992.

MAGNOLIA, 4520—ATTRAC. RMS.; RUN. water; lge. closet; opp. bath; $4-5. Wil. L.

MELROSE, 454, HOTEL DEL MONTE — Ideal winter residence; atmosphere of exclusive club; rs., $8.50; with meals, $13.50.

MELROSE, 531, 1ST—LG. OUTSIDE RM.; pri. fam.; lg. clos.; $5 or $7. L. V. 2154.

MELROSE, 553, 1ST—NR. LAKE; CLEAN, comf. rms., 1-2; pri. home. Reas. Gra. 7878.

ONTARIO, E., 22—L'AIGLON; DBL. RM., studio with pr. bath; beau. fur. Del. 0347.

PINE GROVE, 2744, AT DIVERSEY, NR. Lin. Pk.; new dec.; light rms., some with pvt. bath, shwr.; comp. service; $5-$9.

RACINE, N., 3032 — COZY RM.; IDEAL home for young lady; $3.50. Well. 4651.

SHERIDAN, 655—NR. LAKE, 3900 NORTH. LAKE SHORE ARMS. RMS. $6-8-10 WK.

SHERIDAN—COZY SGL. RM. R. W., TOIlet, lg. clo.; lg. ft. rm., piano, $8. Grace. 3773.

SHERIDAN-RD., 4716—CLEAN, WELL FUR. rooms, $3 up; also housekeeping rooms.

ST. JAMES-PL., 419—DES. SLP. RMS., RUN. w.; ½ blk. Lin. Pk.; $3.50 up. Moh. 2327.

SURF, 525, 2D — LARGE FRONT ROOM; private family; all tran.; reas. rate.

WINTHROP, 5054. LONGBEACH 8933.

HOTEL FRANCES

100 brand new rms. with beaut. tile baths; all with tub and showers; this hotel is considered to be the best furnished on N. Side; ideal location; gar.; 1 blk. Argyle exp., bus. Special rates as low as $7 wk., $1.50 day.

WINTHROP, 5446, 2D—CLEAN, COMF. beautiful frt. rm., porch, sm. priv. fam.; I. C. dec.; exc. tr.; bus. man. Edg. 9253.

WINTHROP, 5530—NR. L. BUS. EDGW. hotel; new, cl. rms., $7 wk., $1.50 day up.

WINTHROP, 4824—A REAL HOME; OUTside; newly dec.; rms $3.50 up; Law. L.

ONE EAST OAK—FOR MEN.

$5.50 to $7 wkly.; shwr. bath; walk to lp.; clean, homelike rms. S. E. cor. Oak and State.

FURNISHED RM.—OPPOSITE BATH; WALKing distance Loop; refs. exchanged. Address Y G 898, Tribune.

LG. ATTR. FRT. RM.; SHWR.; PRI. FAM.; L, bus, surf.; rent., Cath. pref. Sun. 7457.

LGE. RM.—PRIV. FAM. $7 WK.; LNDRY.; kit. priv. incl. Evanston L, surf. Sunny. 4560.

BEAU. LG. SUNNY RM.; ADJ. BATH; LG. closet. Quiet adult fam. Exc. tr. Sun. 6379.

NICE COMFORTABLE RM., $5, FOR GENtleman; priv. home. Rog. Pk. 4460.

TO RENT—ROOMS—NORTH.

LIVE AND DINE

comfortably, economically. DEL MAR HOTEL AND COFFEE SHOP. Room rates as low as $5.50 per week. BEST FOODS—LOWEST PRICES. 5046 Winthrop. Lon. 1115.

DUPONT HOTEL

5047 KENMORE-AV. LONGBEACH 0515. Nicely furnished rooms, $6 week. NEAR BEACHES. Offering outstanding values, compl. hotel serv.; exc. trans.; close to shopping center.

Clarendon Beach Hotel.

Special rates; large room with private bath; single rm., $7-$8-$9 wk.; double rms., $10.50-$12; twin beds; large clos.; right at beach. 831 Wilson-av. Longbeach 4020.

NORTH-AV. Y. M. C. A.

Newly dec., $4 up; swim, gym., cafeteria; permanent, transient; 10 min. to loop; free parking. 1508 Larrabee-st. Diversey 2317.

HOTEL DARLINGTON.

Beau. rms., run. wat., baths, phones, free park.; ex. tran.; $7 wk. up. 4700 N. Racine.

Hotel Rooms.

Westgate Hotel

6018 WINTHROP-AV.

Hotel rooms, $8-$13 week. Tub and shower bath in each room. Tearoom in lobby. 18 minutes to loop. LONGBEACH 8120.

CARLTON TERRACE

4626 Magnolia-av.

ROOMS, $9-$10 PER WEEK. Complete hotel service. Every room with tub and shower. Close bus, L surf. LONGBEACH 6980.

Schiller-Clark Hotel,

64 W. SCHILLER-ST. WHITEHALL 7422. Sleeping rooms, $4-$8 week; 1-2-3 room kitchenettes, $8-$14 week; walking distance to Loop; near park and beaches.

TO RENT—ROOMS—NORTHWEST.

ALBANY, N., 2455—PLEASANT RM. FOR cple.; also sgl. rms.; 1 blk. Logan Sq. L.

DICKENS, 3628 — LRG. DBL. RM.; NEW, mod. bldg.; priv. fam.; reas. Bel. 8088.

HUMBOLDT-BLVD., 1952—FRT. AND SIDE rms., $6-$7.50; also kit., $11; all trans.

MEDILL-AV., W., 3533, NR. HANCOCK—Lg., lgt. rm., $3.50; priv. fam. Belm. 2843.

MONTICELLO, 4326—ALCOVE LIV. ROOM, sn par., suit. 2-3; nicely furn. Irv. 1634.

BEAUTIFUL RM., KITCHEN PRIVL. OR board 1-2 ladies. Kildare 8708.

TO RENT—ROOMS—WEST.

ADAMS, W., 2229—STM. HTD.; DBLE. AND sgl. slpg. rms.; meals opt. West 6596.

HAMLIN-AV., N., 212—350 LG. LT., AIRY rms.; hotel serv.; $4 per week and up; opp. Garfield Pk., L. surf., bus. Ked. 7000.

HAMLIN, N., 336—GARFIELD PK.; RM. for 1, $4; liv. rm., sun par. for 2; L. surf.

JACKSON-BLVD., 3938, NR. CRAWFORD—Attractive rm.; modern bldg.; reas.; all trs.

KENNETH, S., 759—NICELY FURN. RM.; adj. bath; pr. fam.; L and surf. Nev. 4117.

MONROE, 3405 — ATTR. FRT. RM. AND bedrm.; kit. priv. or brd. opt. Van B. 1454.

WEST END, 4676—NEW, FURN., DEC., LT., airy, shwr., sgl. or dble; ex. tr.; very reas.

2800 WASHINGTON-BLVD.

Nicely furn. rooms, $4 and $5; best trans. Bus at door. Also hskpg. apt.; elec. refr. $9

Hotel Rooms.

WESTLANE HOTEL, 4507 WASHINGTON—Cool, outside rms.; in-a-dor beds; pri. bath, shower in each rm.; beau. furn., $8 up.

TO RENT—HOUSEKEEPING ROOMS.

South Side.

BLACKSTONE, 5604 — 1-2-3 RMS., REmodeled for lt. hskpg., $6 up. Some furn.

BLACKSTONE, 6230—1-2 R. KIT., DR. BED. new furn., $5-$9; 3 r., pr. bath, $12.50.

BLACKSTONE, N. E. COR. 63D-PL.—NEW, dec., 2-3 r. kit.; reas. Inc. gas, lt., LC, L.

BLACKSTONE, 6627—1-2-3 RMS., $5-$10; new, dec.; rl. kit. or kitnt.; all tr.; nr. schls.

CORNELL, 5440—3 RMS. AND BATH; ALSO 1 rm. kit. and single rms.; I. C., bus.

CORNELL, 5233—1-2-3 RM. APTS., PRIV. bath, pch., $6 up; spec. mo. rate; I. C., bus.

COTTAGE GROVE, 6505.

1-2-3 rm. kit. apts., gas, el., lin., $5 up. Outs. slpg. rms.; new, dec.; run. w.; $3 up.

DORCHESTER, 6021—1 R., $5.50; 2 R., PCH., $8; SLP. R., $4. I. C., bus, L surf.

DREXEL, 5000. CARLTON APTS. 3 rms., priv. bath, $12.50; 1 rm. kit., $7. TAKE NO. 1 BUS TO DOOR.

DREXEL, 4730—PLENTY OF SUNSHINE; pri. bath, or run. water; also sgle. rm.

DREXEL, 4332—1 RM. KITS., OPP. PARK; priv. adj. bath; maid serv., $7-$9; all tr.

ELLIS, 4330—ENGLISH BASEMENT, 2 rms.; priv. bath; in-a-dor. Priv. entrance.

ELLIS-AV., 4414—LGE. FRONT RM., KIT.; run. water; newly dec.; excellent transp.

ELLIS, 4543—BSMT. FRONT 2 RM., FURN. or unfurn., very reas. Kenwood 3425.

FIFTY-FOURTH, E., 1412, 1ST—2 CLEAN, quiet rms., rl. kit., pch., gd. beds; $35 mo.

FORTY-FOURTH-PL., E., 1219—3-6 ROOM apts.; clean; pch.; rl. kit.; I. C.; L; $7 up.

GREENWOOD, 6318—2-3 RS., RL. KIT., nicely furn., pri. porch, gd. trans., reas.

HARPER, 6249—2 R. FRONT-BACK APTS. Wall bed, porch, real kit. All trans.

INGLESIDE-AV., 6026—$5, OUTSIDE RM., comp. for hskpg., comf. furn.; oven stove.

KENWOOD-AV., 6547—2 AND 3 RM., PRI. bath, $8-$14; all trans.; nice furn.

KENWOOD, 5100—2 FRONT ROOMS, $7-$8; 1 r. apts., $5.50 up; rs., $4 up; n. dec.; I.C.

KIMBARK, 6446—NEW, DEC. LGE. FR. RM. Kit., pri. bath, $9; 1 rm. kit., $6; I.C., L.

KIMBARK, 5327—1-3 HSK. RMS., R. WAT.; new, dec.; also slp. rms., $4 up; ex. tra.

KIMBARK, 6621—MODERN 2½ RM. KIT.; private bath; inador; 1 blk. I. C., $13.

LAKE PARK-AV., 4173—2-3 RS.; RL. KIT. Corner apt., $8-$10. Also slpg. rs., $3.50.

LAKE PARK, 4919—1-3 RM. KITNT., PRI. bath, $7-$15; 4 rm. basemt.; auto sp. free.

MARSHFIELD, S., 6330—1 LARGE ROOM, real kitchen, running water, hot water heat. Reasonable.

SIXTIETH-ST., E., 1401—3 RM. FURN. kitchenette; trans.; 1 blk.; I. C., bus, surf.

SIXTY-SECOND, E., 1368—CLN., LG. 1-2 rm., pch., real kit., $5-$8; fr. park. I.C. L.s.

SIXTY-SECOND, E., 1356—3-4 RM. APTS.; new, dec.; reas. rent. I. C., surf., L.

SIXTY-FIFTH, W., 222—1-2-3 F. OR R. RS., well f., inador bed, nr. sch., L, sur., $4-8-9.

STEWART, 7040-42—ATTR. 2 RM. APT., $8 wk.; also slpg. rms.; reas.; gd. trans.

UNIVERSITY, 6216, 2D—VERY ATTR. FUR. 3 rm. suite; rl. kit., pch.; 1 blk. I.C., surf.

WOODLAWN, 6242—NEWLY DEC., BEAU. furn., 1-3 r. kit., $6 up; nr. I. C., L. surf.

YALE, 6521—3 LGE. LT. AIRY ROOMS, pri. bath, pch., $10-$11; also 2 rs., $7-$8. ONE WEEK'S CONCESSION.

YALE-AV., 7248—2 RMS., SLPG. PCH.; RL. kitchen; clean; $9 wk.; R. I. L. surface.

2 RMS. AND KITNT.; RUNNING WATER; apt. suitable for 4 adults; also slpg. rms.; pri. bath; reas. 3856 Lake Park-av.

Southwest Side.

SIXTY-SECOND-PL., W., 3424—3 FRT. RMS. Priv. bath, priv. resid; $12. Pro. 10544.

North Side.

AIRDRIE-PL., 923 [4130 N.]—BITT. 2061. 1-2 rms. with buffet kitchens; desirable; $7-$15 weekly; 51 bus, Sher. L, Brdway, sur.

BARRY, 612—NEWLY DEC. 2 ROOM KITS., $7 up; nr. Lincoln pk.; trans. at door.

BEACON, 4712, OR 4441 N. PAULINA—Modern 1 or 2 rm. furn. kitchenette apts., pri. bath, $9 to $14.50; also garage.

BELDEN, 549 [2300 N.]—CLEAN, NEWLY furn. dec. 1-2 r., rl. kit., r. w., ldy., shwr., $7-8.50; pkg. lot; maid ser.; spec. mo. rts.

BELDEN, 1045—1-2 RM. KIT., NEW, DEC., nicely furn.; free pkg.; $5-$8. Full. Exp.

BRIAR-PL., 615 — LARGE FRONT ROOM kitnt., inador, run wat.; also sgl. rm., $4.

BROADWAY, 4040—NEW APT., 2 RMS., $7; really clean; Sher. L. bus; sgl. kit. $5.

BUENA PK.-TERR., 932 [4300 N.]—2 BSMT. rms.; pl. kit.; pri. bath; Bdwy. car. Wil. L.

CLARENDON, 4718, ON LAKE; FURN. APT. Mod. appointments; $6 up. Spec. mo. rate.

CLARK, N., 1004—MOD. NEW, DEC. 1-2-3 r. kit. priv., b., elev., $6 up, fr. pkg., w.d.

CLEVELAND-AV., N., 2217—2 BLKS. W. OF Clark—Hskpg. rms., $2.50 up; r. w.; adults.

DEARBORN, N., 1307—ATTR. 3 RM. KIT.; comf. furn.; suit. for 3; rea.; also slp. rms.

FULLERTON-AV., 1128—1-2-3 FUR. KIT. apt.; r. w.; gas; elec.; also gar. Very reas.

GRACE, 719—BEAU. FURN. 1 RM. KITS., $6 up; 3 rms., priv. bath; free parking.

HALSTED, N., 3434, 2D—LGE. CORN. FR. rm.; newly dec. slpg. or hskpg. Reas.

HAZEL-AV., 4347, COR. MONTROSE—FRT. 1-2 rm. kitch.; suit. 3; showers. $8-$12.

KENMORE, 4900—NEW PULLMAN KITCH. Frigid.; $10; lg. 1 r. apts., slp. pch., $10 up; 3 rs., 3 beds, Frig., piano, slp. pch., pkg.

KENMORE, 5132—1-2 RM. KITNT. MAID ser.; free gas, elec., laun.; wood. tr.; $7 up.

KENMORE, 5640—LIGHT, CLEAN KITCH. apts.; bch.; all trans., $5 up; also slp. rs.

KENMORE, 5528—LGE. KIT. APT., SUN par.; pr. bath; ex. tr.; $12 wk. Sun. 1628.

KENMORE, 4640—1-2-3 ROOM KIT. APTS.; pri. bath, phone serv., $8-$13; Wil. L. bus.

KENMORE, 4860—NEWLY DEC. OVERSTF. furn.; 3 rms.; real kit.; also 1 rm.; reas.

LA SALLE, N., 1039 OR 1702 [OPP. PK.] —1-2-3 r. kit.; pri. b.; elev. $7 up; fr. pk.

LELAND, 812, AT LAKE—LGE. 2 RM. KIT. Frt. and rear; priv. porch; garage; $9-$10.

MAGNOLIA, 4520—ATTRAC. 3 RM. APT.; pri. bath, porch; real kit., $10 wk.; Wil. L.

MALDEN, 4637, INVERNESS APTS.—EXceptionally clean, quiet, beau. furn. 3 rm. apt., cheerful; pri. sc. pch.; $14 wk.; Wil. L.

MALDEN, 4554—AMAZING VALUE, 2 RS. hskpg.; brand new furn.; linens, silver, maid serv.; priv. bath; beau. lobby; $11 wk.

MALDEN, 4650—1-2 RM. KITS., PRIVATE bath; porch; $7 up; also slp. rs., Wil. L.

PINE GROVE, 3711—1-2-3 RM. ROLLAWAY piano pri. porch, ice, linen, $7.50-$13.

RACINE, 4448—1-2 RM. KIT. APTS.; PRIV. baths, screen pch.; Wil. "L"; $6 up.

ROKEBY, 3814—1-2 RM. KITCH., STRICTLY clean, bus, L. surface. See today.

ROKEBY, 3722—1-2 ROOMS; PRIVATE bath; porch; parking; $6 up; all trans.

ROSCOE, 717—JUST OPEN, 1-2 RM. KITS. New, fur. and dec.; elec. refrig.; $8 up.

ROSCOE, 712 [3400 N.]—2-3 RM.; NEWLY dec. and furn.; tel.; $8 up. Slpg. rms., $4.

SCHILLER, W., 120—NR. PK.; NEW DEC. 1-2 rm. kits.; child. wel. $7 up. W. d. lp.

SHEFFIELD-AV., 2617—1 RM., $3; LARGE front rm., $5; 2 rms., $5; stm.; parking.

SHERIDAN, 4825—1-2 R. KITCH., LINENS furn.; all trans.; reas.; also slp. rms.

SHERIDAN, 4016—1-2 RMS., SEP. KIT.; pr. pch.; $6 up; new dec.; also sgl., $5; fr. pk.

WINNEMAC, 1304—2 CLN., COZY RMS., lrg. porch. Linen, ldry.; $9. Argyle L.

WINTHROP, 5346—KIT. AND SLP. RMS., clean; nr. schl., L. bus, lake; maid; $6 up.

73 W. CHICAGO-AV., NR. CLARK—LARGE housekeeping; front rm., kitchenette; gas, elec., run. water; stm. ht.; $5.

Northwest Side.

KEDZIE-BLVD., 2506 AND 2530—1 RM. kit., $7-$10; also slp. rms., $5-$8; opp. L.

PARKER-AV., 4507—3 RMS., PRI. ENTR.; h. w. heat; gas, elec. free; $10. Bel. 0023.

KILDARE, N., 4952—NICE, FURN., LG. FR. rm., suit. cpl., 2 gents; hm. ck. Pal. 4168.

BEAU. LGE. RM.—PRIV. FAM.; HOME cookg. and privl.; 2 girls, $8.50. Irv. 5258.

West Side.

FLOURNOY, 5506, 1ST—3 RMS.; REAL kitchen; steam heat; hot water; $10.

HAMLIN, S., 156, 3D—3 FURN. RMS., REAL kitch., new, dec.; opp. pk. Van B. 1019.

JACKSON-BLVD., 3938—LG. BDRM., PRIV. kitchen; light, airy, in modern bldg.; $9.

JACKSON, 2127—2-3 ROOM NEWLY FUR. cool apt.; free gas, light; all transp.

MONROE-ST., 2210—CLEAN, RESP. WARM front rm.; $5; bsmt. flat, $9; gar.

NICE. FURN. 2-3 R. KIT., PRI. BATH; stm.; nr. L. $10-$12 wk. 5232 Ferdinand.

LEXINGTON-ST., 4848—RM. WITH USE OF kit.; priv. home; suit. 2. Columbus 2880.

Suburban.

GALENA-BLVD., 555, AURORA, ILL. Special home with perfect quiet for invalid, elderly person, or nervous case, with nurse's care; $12 week. Aurora 9090.

Children.

EXCEL. CARE, FOOD, INFANT OR SMALL child; pri. fam.; reas. Republic 3436.

GOOD HOME AND CARE GIVEN SMALL child; near park; reas. Keystone 1785.

BOARD AND LODGING.

South Side.

BERKELEY, 4465, 2D—NICE FR. R., REAL home; gd. meals; I. C., bus, L. Atl. 2882.

CORNELL, 5237—PLEASANT, CONGENIAL home; abundance delicious food; reas.; nr. golf, tennis, beach; 9 min. to Loop; I. C.

DREXEL-AV., 6622—R. WITH BOARD, $9; slpg. rm., $4; gd. transp. Fairfax 1482.

GREENWOOD, 4426—LGE. RM. SUIT. 2; priv. bath; also sgl.; exc. table. Atl. 3123.

JEFFERY, 7216—SGLE., DBLE. ROOMS, R. water; 1 blk. I. C., surf. Butter. 0324.

KENWOOD, 6520, 3D—WELL FURNISHED room with board; all transportation.

WOODLAWN, 6039—BRD. AND RM., $7-$8; generous, tasty hm. ckg.; all tr. H.P. 2085.

HOME FOR AGED INFIRM MILD MENtal cases, $50 month up. Midway 1606.

4569 OAKENWALD—RMS. WITH BOARD. $8; slpg. rms., $4; fine trans. Oak. 6877.

YOUNG MAN TO ROOM AND BOARD WITH private family; near I. C. 8120 Burnham.

North Side.

DIVERSEY, 823, 2D—NEW, DEC. SGL. RM.; excel. meals; all transp. Well. 5069.

ERIE, E., 215—FAIRFAX HALL CLUB FOR Girls; nr. Lp., exc. bedrm., $8.50-$12 wk.

HERMITAGE, N., 4343—PRIV. HOME; SGL. or dbl., tw. beds; $10 wk., lunch inc. ex. tr.

KENMORE, 5447—LRG. R., 3 WIND.; EXC. board; bus. L; reas.; sgl. rm. $5.Sun. 7986.

KENMORE, 5715, KENSTON ARMS—EXC. board; attr. rooms; reas. rate. Ard. 4355.

KENMORE, 4838, 2D—LRG. FRT. RM., 1-2; bus. L. surf.; ex. brd.; reas. Ard. 2733.

LAKE SHORE-DR., 1046—FROST CLUB for Girls. Rates red. Ph. Whi. 7727.

LAKEWOOD, 5245—LRG., AIRY FRT. RM., 1-2; pri. fam.; mls. opt.; nr. L. Edg. 7869.

NORWOOD, 1215, AT B'WAY.—ATT. RMS., r. w.; board opt.; reas.; all tran.; fr. pk.

WILSON, 856—ATTR. RMS., HOME MADE pie, cake; dancing, cards; $9 up. Sun. 1190.

ATT. REAS. SEMI-COUN. HM.—ELD. CPL.; gent or lady; best food; nic. peop. more than comp. Add. Herve. 900 Winona. Chgo.

QUIET, REFINED HOME FOR AGED OR semi-invalid; nurse's care. Buck. 3034.

ROOM AND BOARD WANTED.

IN PRIVATE FAMILY, YOUNG BACHELOR. State family and transp.; South Side; Catholic. Address F 85, Tribune.

HOTELS AND APARTMENT HOTELS.

NEW HOTEL CARLING.

175 rooms, all with tubs or showers, wkly. $7 up; day, $1.50 up; 5 min. to loop. 1512 N. LA SALLE. MOHAWK 1200.

HOTEL ASTOR,

176 N. CLARK-ST., NEAR RANDOLPH. Loop's finest rooms, running water, baths, phone, elevator. $7 week up. $1.25 day up.

RITZ HOTEL,

4711 KENWOOD. ATLANTIC 2610. Only 2 blks. from I. C. Hotel rooms, priv. bath, $7 wk. up.

COLUMBIA CREST,

1101 COLUMBIA-AV. Attractive 1 and 2 rm. apts., complete service, $45 and up; ½ blk. to lake, bus.

NEW LAWRENCE HOTEL.

1-2-3 ROOM APTS., $65 UP. 1020 Lawrence-av. Longbeach 2100.

HOTEL GRANT — LIVE IN THE LOOP — MADISON AND DEARBORN. Rand. 3241. Newly furn. and dec. rooms, with or without bath, at $1.25-$2 day; weekly low as $7.

HOTEL EASTGATE.

On Ontario and St. Clair-sts. JUST A WHISPER FROM THE LOOP.

BERWYN BEACH HOTEL.

New, attr.; each rm. phone, shower, tubs; reas. 1049 Berwyn-av., nr. Edgewater Beach.

NEW MAYFLOWER HOTEL—6125 KENwood-av. 262 large, light rooms, $9 week up; close to I. C., L. Univ. of Chicago.

HOTELS AND APARTMENT HOTELS.

THE ADMIRAL

ON THE SHORE OF THE LAKE.

Opposite the Saddle and Cycle Club and Edgewater Beach.

Beautifully Furnished Kitchenette Apts. with Hotel Service.

Acre of lawn. Bathing Beach. Outdoor Putting Course. Sun Veranda and Beach Walk. Dining Room and Garage.

RENTAL FROM $100.

Telephone Longbeach 2900.

FOSTER-AV.—At the Lake.

Hotel Charlevoix

6215 UNIVERSITY

NEW, MODERN BUILDING, BEAUTIFULLY FURNISHED ROOMS WITH SHOWERS AND TUB. COMPLETE 24 HOUR HOTEL SERVICE. BEAUTIFUL LOBBY WITH STEINWAY GRAND PIANO FOR THE GUESTS. IDEAL LOCATION, ½ BLK. FROM ELEVATED, SHORT DISTANCE TO I. C., NEAR JACKSON PARK GOLF COURSE AND LAKE. ACCOMMODATE 1 OR 2.

$9 UP WEEKLY

PHONE PLAZA 8500.

Rooms for Transients, $2 Daily.

THE SURF

"There's No Better Address."

SURF-ST. AT PINE GROVE.

Artistically furnished apts. of 2-3-4 rooms. Refined atmosphere. High class service. Excellent dining room.

Rates as Low as $80

Telephone Bittersweet 7000. Charles T. Gratz, Manager.

PARK LANE

SHERIDAN-RD. AT SURF-ST.

FALL RATES NOW IN EFFECT.

2 TO 6 ROOM SUITES. SPACIOUS, AIRY AND CHEERY.

$85 TO $250

Direction of Frederic C. Skillman.

Ph. Bittersweet 3800.

420 WRIGHTWOOD-AV. AT LINCOLN PK. GOLF—RIDING—TENNIS—SWIMMING.

Would You Like

Hotel Shore Crest?

A certain type WOULDN'T, but the person that appreciates a QUIET, REFINED, HOMELIKE atmosphere, the Shore Crest assures ideal living conditions. Tastefully furn. apts. and rooms with bath, priced in harmony with present ideas about economy. Excellent cafe in connection. Diversey 4800.

THE FINEST SERVICE AVAILABLE—

MIRA-MAR

350 ROOMS—BATHS, CAFE AND GARAGE.

$1.50 Day — $8 Wk. Up

U. OF C., SURF., "L," I. C. EXP. 6218 WOODLAWN-AV. PLAZA 1100.

DEARBORN PLAZA . . .

Kitchenette Apts., $60 Up. Hotel Rooms, $12.50 Up.

SPECIAL TRANSIENT RATES.

1032 N. DEARBORN-ST.

New Paxton Hotel

1432 N. LA SALLE-ST. MOHAWK 0541. Every room with priv. bath. Handsomely furnished; 5 min. to loop on elevated or surface cars. Free street parking. Daily, $2; weekly, $8 up.

Mark Twain Hotel

111 W. DIVISION-ST. $9 and up per week—$2 and up per day. New cor. bldg.; every rm. tub and shwr. Beau. furn. Walk. dist. to Loop, 2 blks. lake.

ALANE APTS.

1310-16 HYDE PARK-BLVD.

2-3 ROOMS, FURNISHED AND UNFURN. I. C. and bus lines. Frigidaire, gas, and elec. lights free.

HOTEL LAWRENCE

4725 MALDEN. LONGBEACH 6300. Modern hotel rms.; all outside, at reduced rates, close to trans. and restaurants. $2 DAILY UP. $8 WEEKLY UP. SPECIAL PERMANENT RATES.

DIVERSEY ARMS

644 DIVERSEY-PKWY. AT BROADWAY. 1-2-3 rm. kitnts., $55 up; slpg. rms., $10 week; all with tub and shower; daily rates. Nr. Linc. Park; bus and sur. at dr. Bit. 3100.

REAL COMFORT—LOW COST. All rooms with bath. Good transportation; 7 minutes to loop.

HOTEL LINWOOD,

1812 Washington-blvd. Seeley 2770.

NEWBERRY HOTEL.

AMERICAN PLAN.

Rooms with and without showers: $17 wk. up. 817 N. DEARBORN. Home cooking.

THE BLACKWOOD, 5200 BLACKSTONE. Chicago's newest. 2 and 5 rooms. Occupancy Oct. 1st. Ph. Dorchester 3310

APARTMENTS AND ROOMS TO SHARE.

A WONDERFUL OPPORTUNITY FOR right party; married cple., owners, will share beautifully furnished modern apartment overlooking Lincoln Park and lake and having every convenience with married couple or mother and daughter. References required and given. Telephone for appointment, Diversey 1037.

MOTHER AND DAUGHTER SHARE 6 R. apt.; nr. I. C., surf.; 1 or 2 refined bus. or prof. women; teachers pref. Midway 3136.

MARR. CPLE. SHARE APT., RM. WITH vegetarian. 2261 Diversey-av. Hum. 4756.

411 FULLERTON-PKWY., APT. 303—BEDR. 1 or 2 ladies; kit. priv.; 2 rm. apt.

TO RENT—HOUSES.

South Side.

5824 HARPER—9 ROOM HOME IN GOOD cond.; auto. furn. control, elec. refrig., gd. stove, garage, side drive; quiet st.; $125.

Southwest Side.

MOD. 5 RM. BUNG.; HOT WATER HT.; glazed porch; garage. 6507 S. Richmond.

Northwest Side.

5 RM. BRK. BUNGALOW; 2 CAR GAR.; h. w. heat; elec. refrig., carpeted; reas. rent. 5101 Oakdale-av. Tel. Avenue 7541.

IRVING PARK—2 DESIRABLE RES., 7 R., h. w. ht., $65-$75. RALPH H. BEESLEY, 4219 Irving Pk.-blvd.

NEW 1½ STORY BRK. BUNG., 9 RMS., 2 sinks. h. w. ht., gar., $65. 3734 N. Harlem.

5 RM. BUNGALOW—4248 OTTAWA, $40; fur. ht. Kil. 4038; Sun. eves., Pens. 4079.

Suburban.

NINE RM. FURNISHED HOUSE, 3 MASTER bedrms., 2 baths, 2 maids' rms. with bath; oil heat; garage attached; for 6 months, $250 per mo. Phone Glencoe 992.

E. WILMETTE—BRK. COLONIAL, WITH picket fence; 5 bdrms, 3 baths, sunrm., sl. pch.; 2 car gar.; $250 mo. Winnet. 3450.

SELECTED FURNISHED AND UNFURN. homes on No. Shr. Mrs. Fuller, 1618 Chicago-av., Evanston. Green. 7220.

5 RM. MODERN NEW BRICK BUNG.; only 1 blk. "L" exp. sta.; reasonable; large lot. Immed. poss. Phone Frank. 4646.

1721 WASHINGTON, WILMETTE—4 RM. house. Call Wilmette 1778.

Suburban.

RENT REDUCED.

Interior being completely overhauled. 7 rms., 2 baths, ex. lav.; lge. wooded grounds; near the lake, L, elec. and steam roads; only $125. See it any day. 720 Linden-av., Wilmette, or ph. Wilm. 5172 or Univ. 8383.

LA GRANGE—5 R. BUNG., 50 FT. LOT; excellent location; $65; 6 r. English hse., large rms., hot water heat, 2 car gar. Also model home, 7 rms., oil burner, elec. ref., etc. 534 S. Spring. Open Sat. and Sund. N. O. McQuiston. Telephone State 5754.

NEW BRICK BUNGALOWS.

and Eng. residences; mod.; h. w. and furnace ht., with or without gar.; in best part of Maywood; very low rent. Col. 7709.

NEW BRICK BUNGALOWS.

and Eng. residences; mod.; h. w. and furnace ht., with or without gar.; in best part of Maywood; very low rent. Col. 7709.

LARGE 6 RM. HOME, IDEAL EAST SIDE loc.; scr. pch.; garage; close to lake and trans.; 19 min. to loop. Bargain. Ph. Univ. 6750. See it. 614 Judson-av., Evanston.

TO RENT—FURNISHED HOUSES.

LARGE HOUSE COMP. FURN., 2 BATHS, large sleep. porch, oil heat, Frigidaire, 3 car htd. gar., excel. neighbhd.; near transp., schools, churches; reas. terms right people; good reference. Phone Austin 1768.

6 RM. HOUSE, S. E. WINNETKA; BEAU. furn.; elec. refrig.; oil ht.; 1 blk. N. S.-C. N. W. sta. 67 Warwick. Winnetka 1791.

7333 PAXTON-AV.—9 RMS., ELECT. REfrig.; tile bath, shwr., extra lavatory; oil heat; 3 car garage. Midway 0877 for appt.

9 ROOM HOUSE; ALL FURNISHED FOR roomers; $50 a month. 1839 S. Wabash-av.

TO RENT—SUMMER RESORTS.

FURN. COTT., BOAT, N. SHR. FOX LAKE, gd. fish, $15 wk.; $8 wk. end. Mid. 5372.

TO RENT—APARTMENTS.

SOUTH.

General List.

SOUTH SHORE TOWERS

7300 South Shore-dr.

Three and Four Room Two Bedroom Apartments.

All Apts. Overlooking Lake. Carpeted Throughout.

Unfurnished. Fireproof Skyscraper.

Gas, refrig., window washing free. All transportation.

FREE RENT TO NOV.

1043 E. 80TH-ST.

3½-4-5 ROOMS.

Finest apts. on So. Side; elec. refrig.; tile bath, showers, canvas walls; all outside rooms; 1 blk. to I. C., 18 min. to Loop. See agent at building. MOVE IN NOW.

4420-28 DREXEL-BLD.

High grade 4-5 rm. apts., in-a-dor bed, etc. New bldg. Beautifully decorated.

ONLY $55 UP

FREE ELECTRIC REFRIGERATION. ALSO 2-3 RMS. AT LOW RENTALS.

3, 4, 5 ROOMS,

$37.50 TO $55

Elec. ref., shower baths, inlaid linoleum on kitchen floors; kitchen cabinets. Modern in every respect. Open Sun. and eves. except Sat. E. J. Stafford, 1126 E. 55th-st. Mid. 4784.

New Bldg., 5222 Drexel

3½-4-5 lg. rms., in-a-dor

Low rent. Agt. on prem.

FREE MOVING

1-3-4-5 RMS., $32.50 UP

SHOWERS; BUS AT DOOR; REFRIG. 4336 DREXEL-BLVD. OAK LAND 4951.

ATTRACTIVE APTS., $45 UP

7944-50 S. Paulina, 2½-3½-4 rooms. Lge., lgt. apts.; free elec. refrig., beds. NELSON & JOHNSON, 7930 S. Ashland. Vin. 0378.

2-3-4 ROOMS.

$42.50 TO $55.

New bldg.; 2 blks. to L, surf., R. I.; large, light rms.; inador beds; free el. refrig.; agt. in bldg. 6600 Stewart-av. Normal 7446.

2-3-4 ROOMS, $40-$60

8201 S. MARSHFIELD-AV. New, attractive building; Frigidaire; all conveniences. AGENT ON PREMISES.

Lowest Rentals in So. Shore.

For latest type 2-3-4 rm. apts.; ELEV. SERVICE; gas, light, elec. refrig. free; ½ blk. Bryn Mawr I. C. stat.; most desirable trans. in city. Office, 7128 Jeffery-av.

4 RMS., 6950 PEORIA; ELEC. REFR..$50
4 rms., 6046 S. Hermitage, stm.......$35
3 rms., in-a-dor bed, 7234 S. Halsted...$40
WAHLGREN REALTY.
7002 Halsted. Vincennes 6200.

1115-1127 E. 81ST-ST.

3-4-5 rm. apts.; free refrig.; $55 and up. 20 Minutes to Loop.

Additional Cut in Rents.

2-3-4 rms., inador; free elec. refr.; gas; nr. I. C., park, lake. 7128 Merrill. Mid. 8725.

1002 W. 70TH-ST., 4 RMS., STM., ELEC. refrig.; also 75 W. 67th-st., 6-7 rms., stv. ht.; 1 mo. conc.; reas. Nor. 5530 aft. 6 p.m.

SEND FOR OUR COMPLETE LIST. JAMES G. BARSALOUX, INC., 1500 E. 63D-ST. HYDE PARK 0010.

7200-08 S. MICHIGAN-AV.—MOD. APTS., 3½-4½ rooms; elec. refrig.; reas. rent; immed. poss. See janitor on premises.

STRICTLY MODERN APTS.—3-4-5-6 BEAU. rms.; elec. refrig., gd. tran.; $47.50-$67.50. See Mrs. Stewart, 7956 S. Wabash-av.

3 4-R. APTS.—BEDRM., INADOR, EL. REF.; nr. schl., I. C. 1133 E. 79th-pl. Reg. 7041.

3-4-5 RMS., $35-$40-$45; HOT WATER HT. 5315-17 Maryland-av. Fairfax 2475.

One, Two, and Three Rooms.

816-26 E. 49TH-ST.

200 FT. WEST OF DREXEL-BLVD.

2-3 ROOMS..........$47.50 UP

COLORED TILE BATH, SHOWERS, ETC. FREE GAS AND REFRIGERATION.

SOUTH SHORE PARK.

3 large rooms; newly decorated; new refrigeration; near lake, I. C., shops. Rent $55. Atherton, 2558 E. 77th-st.

441 WEST 79TH-ST.

2-3 rm. kitchenette apts.; free refrig.; rollaway bed; good transportation; low rent.

5645 BLACKSTONE—3 RMS.

G. E. refrig.; inador; 10 min. loop; 2 blks. I. C., bus, surf.; nr. Jackson Pk., U. of C.

2 AND 3 ROOM KITCHENETTE APTS.—Low rent. 6610 Ingleside-av. Call MRS. CHURCHILL, Hyde Park 0333.

5202-10 CORNELL-AV.—2-3 RMS., ELEC. refrig.; $45 and up; Frear-Delapiane Co., Hyde Park 7000.

7011 JEFFERY-AV.—2½ ROOMS, $45; EL. refrig.; near I. C. Agent on prem.

2-3 RM. KITCHS., LARGE, LIGHT, $212 E. 71st-st. Rees. Ph. Harrison 2747.

1-2-3 RM., STM., IN-A-DOR, BATH, GLZD. pch., $20-$45. I. C. 5646 Harper Dor. 0408.

7301 PERRY—3 RM. FLAT, NEWLY DEC.; large kitchen; new linoleum; reas.

$30, $45 FOR 1-2 RM. KIT., FREE LT. ref.; nr. cars, L, R. I. sur. 327 Englewood.

2 RM. KIT., INADOR, $37.50; ELEC. RFG. I. C., surf. 805 E. 82d. Tri. 3000.

TO RENT—APARTMENTS.

SOUTH.

One, Two, and Three Rooms.

4900 DREXEL-BLVD.

S. W. CORNER 49TH-ST.

2-3 ROOMS.

All De Luxe, complete apartments. Canvased walls, modern fixtures, showers. Tiled baths, large, airy rooms, pantries. Extra closet space; free refrigeration. AGENT, 4904 DREXEL-BLVD.

1 & 2 ROOMS, $32.50 & UP.

1715 E. 71ST-ST.

High class apartments; newly decorated; large, light rooms; dressing closets; in-a-dor beds; shower baths and free gas.

GLATT & PRICE,

6827 Stony Island-av. Dorchester 8800.

1-2-3 RMS., $35 UP

Lge., light rms., in-a-dor beds. Decorate to suit; convenient to schools, churches and stores; good transp.

810-16 W. Garfield-blvd.

MANAGER ON PREMISES.

6306 S. Hermitage-av.

1-2-3 ROOMS, $35-$60.

Cor. bldg. Large liv. rm., dinette and kitchenette; 3 rms. have large bedrms. Tile baths with showers. Free elec. refrig. AGENT ON PREMISES. REP. 8134.

Four, Five, Six Rooms, and Larger.

6 ROOMS AND 2 BATHS.

Modern apt.; canvas walls; refrig., shower, near school, all trans.; immed. poss.; reas. rental. 6630 Yale-av., or call Mr. Nelson, Rand. 4050 or Went. 6635.

BEST BARGAINS IN CITY.

Mod. new 4 rm. flat, canvas walls, elec. refrig., tiled bath, nr. I. C., surf., schls., pk., churches. 700 E. 88th-st. $55. Aberd. 0020.

6653-7 LAFAYETTE-AV.

1 to 5 rms.; new bldg.; free refrig.; ultra mod.; big cut in rents. Agent on premises. Or McClun. 217 W. 63d-st. Wentworth 1844.

4559-4605 WOODLAWN-AV.—5 AND 6 RS. Frigidaire; most beautiful bldg. in Hyde Park; reasonable. JOHN M. THOMSON. 1053 E. 43d. Drexel 1234.

7959 SO. LA SALLE-ST.

4-5 rooms; canv. walls; tile bath, shower, elec. ref.; low rent. Agent on premises.

4 ROOMS, $45.

7209 Greenwood, new bldg., free elec. refrig.; nr. schls.; I. C., surf. Ph. Mid. 9304.

NEW BUILDING.

5 rms., 1st and 2d; tile bath, shwr., 2 lavatories; G. E. refrig.; a real home; adults; $100; 1 mo. concess. 4416 Greenwood-av.

SO. SHORE DE LUXE—5 RM. APT., $75; reduced from $100; tile walls and shower; lge. elec. refrig.; incinerator, encl. porch, cabinets; move in now. 8228 Jeffery-av.

5 RMS., SO SHORE—RENT CUT TO $60-$65; cor. apt.; all light, outside rms.; lge. living rm.; G. E. refrig.; nr. I. C. sta. Agent on prem. 1738-40 E. 73d-st. Bitt. 6921.

4 Rm. Apts.—Corner Bldg.

Large, light, 5 closets, rollaway bed; free refrig.; I. C. trans. 837-43 E. 86th-st.

8600 EUCLID-AV.

4 rms., tile bath, free elec. refrig., mod. throughout; reas. rent. Agent on prem. or C. H. DEHNING & CO. Wentworth 0686.

6 ROOMS AND 2 BATHS.

Modern apt.; lge. rms.; elec. refrig.; rent reas.; gd. trans. 5422 University. Mid. 3420.

BLDG. JUST COMPLETED, 4 RMS., $60, 4 closets, cross vent., G. E. refrig., col. tile and plumb., canv. walls, 1 blk. 2 car lines, 2 blks I. C. 8754-56 Langley-av.

933 HYDE PARK-BLVD.

Near Drexel; 4 rms.; beaut. dec.; electric refrig.; good trans. See jan. or owner on prem.

SOUTH SHORE-DR., 7943—4 RMS., G. E. refrig.; near lake, I. C., bus, surface; $50; with garage, $52.50; liberal concess.

6708 S. ELIZABETH-ST. AND 1423 W. 62D-ST.—Modern 4-5-6 rooms; janitor service; $40 up. Prospect 4133.

COR. 86TH AND THROOP—4-5 RMS., $55-$65; nr. R. I.; elec. refrig.; tile bath; shwr.; canv. walls; new bldg. Agt. on prem.

5953 S. RACINE-AV.—5 ROOMS, 2D FLAT; newly decorated; all conveniences; good transportation; rent $25.

$120 APT. FOR $90—6 RMS., 2 BATHS, tile shower, refrig., canvas walls; I. C., surf.; new bldg. 7535 Cornell. Hyd. Pk. 8048.

MOD. 6 RM. APT., 3D—DES. CONV. LOC., elec. refr., oil heat, ex. lav. Best transp. $70. Inq. 842 E. 40th. Apt. 1, or ph. Oak. 4906.

$62—5 OUTS. RMS.; MOD. BRK. 6 APT.; stm., frig.; attr. yard; 30 min. to loop, I. C. Gar. opt. 10429 Vernon. Pull. 3239.

5 RMS., MOD. APT., IN BEVERLY HILLS; elec. refr., tile bath, glaz. pch., plastic walls; $70. 10410 S. Claremont. Ced. 4882.

3801 S. DAMEN-AV.—NEW BLDG., OVERlooking park; tile bath, 5 rooms. Janitor will show, or phone Yards 1220.

LARGE, MOD. 4 RM. APT.; GLAZED SLPG. pch., rollaway, refrig.; new, dec.; gd. tran.; furn. or unfurn. 7842 East End. Sag. 4906.

SO. SHORE, 7409-13 YATES-AV.—4 LGE. lt. rms.; ref. Also Eng bsmt. apt.; fine loc.; nr. lake, I. C., surf. Reasonable.

5 LG., LT. RMS. AND ALCOVE; STM. HT.; ice refrig.; gas range free. Hyde Park 2927. 5422 Maryland-av.

8114 ELLIS-AV.—5 RM. MOD. APT., TILE bath, shwr., elec. ref., canvas walls; nr. I. C.; slp. pch.; rent red. Vin. 9723.

SOUTH SHORE—6 RMS., SLEEPG. PORCH, tile kitchen and bath; 2 blks. I. C.; rent greatly reduced. 7151 East End-av.

8131 EBERHART-AV., 1ST APT.—5 LGE. rooms; glazed por.; Frigidaire; garage; near trans., schools; concession.

2, 4 RM. APTS., ALL OUTSIDE RMS., NEW bldg.; st. ht.; janitor; newly dec.; very reas. rent. 503 E. 88th-pl. Aber. 0894.

5710 BLACKSTONE-AV.—7 RMS., 2 BATHS, 2 porches; near U. of C. and Ill. Cent. ex.; Gen. Elect.; refs.; avail. now.

303-305 W. MARQUETTE-RD.—6-7 ROOMS, steam, electric refrigeration. [Garage.] $55. OWNER. WENTWORTH 4748.

6 LGE RMS., 2 BATHS, TELE. RM.; CANV. walls; arched doors; yard; near school, I. C. 7437 Chappel. 2d apt. Dor. 4350.

5 NICE, CLEAN RMS.; FURNACE HT.; reas. 7319 St. Lawrence. 1st. Rad. 0839.

5 RM. MOD. APT., GLAZED PORCH, 3D, $65. 8110 Cottage Grove. Stewart 2532.

SO. SHORE MOD. 5 RMS., $65; 1 BLK. I. C. 7311 Phillips. Plaza 6800. Apt. 1010.

6 RMS., STM. HT., LGE. YD., $52.50; WITH el. ref., $47 without. 6732 Michigan.

NEW 5-6 RMS., 2D APT., 1 BLK. I. C., sch., stores. 1126 E. 81st-st. Tri. 8358.

RENT 6 RM. APT., EXCH. FOR 1ST CLASS car; arch. tile kit.; op. pk. Hyde P. 9119.

BEAU. 5 RM.; EL. REF.; VERY REAS.; $65. 8251 S. Marshfield. Cap. 0444. Arm. 1120.

6 RMS., 7320 YATES, $90; OUTSIDE RMS. Near I. C. Briargate 6627.

427 W. 66TH-ST.—6 LGE. RMS., FRIG.; L. surface; near schools. Normal 1027.

8425 DREXEL—BEAU. 4 R. APT.; RAD. covers; stucco walls; sealed pchs.; reas.

SO. SHORE COR., 4 RS., I. C. AND SCHL. Elec. refrig.; conces. 7403 Euclid-av.

HOMEY AND PCHS.; 4 RM. APTS.; BIG; sunshine; stm. ht. 1446-48 E. 67th-st.

7002 MERRILL-AV.—4 ROOMS AND SUN parlor; newly decorated and painted; $65.

6114 BLACKSTONE-AV.—4 RM. FLATS; steam heat; light rooms; $35 and $40.

6437 COTTAGE GROVE, 3D FLR.—5 RMS., stove ht. $40. Ph. Loeser. Cent. 7116.

5 OR 6 RM. APT.; STEAM HT.; ALL LGT. rms.; reasonable rent. Dorch. 5824.

8117 DREXEL, 3D—6 R., 2 BATHS; ELECrefr.; I. C.; 38 ft. lot; reas.; garage avail.

5 RMS., GAS STOVE, FRIGID.; ½ BLK. TO I. C.; ½ to st. cars. 734 E. 95th-st. $45.

4 ROOMS, ALL MODERN. 130 E. 78th-st. Commodore 2493.

6727 CORNELL-AV., 1ST OR 3D APT.—7 rms., 2 baths; free elec. refr. Plaza 1684.

4 RM., STOVE HT., $25; 5 RM., STOVE ht., $27.50. 7712 Avalon-av. Gd. trans.

5 LARGE, LIGHT RMS., SLPG. PCH., STM. ht., 1st fl., near all trans. Dor. 4949.

BEAU. 5 RM. MOD. APT.; SHWR., SLPG. pch., stm. ht.; fuel furn., $55. 18 W. 73d.

6854 CORNELL-AV.—COR. BEAUT. LARGE 4-5 rms.; free refr.; all trans. Dor. 1104

1740 GARFIELD-BL.—HIGH CLASS 6 RMS. slp. pch., ext. lav., frt. drive, garage.

8026-28 DOBSON-AV.—6 RMS., SLPG. PCH. Beaut. dec. 2 blks. I. C. Dearb. 7374.

6 LG. RMS.—GARAGE; RENT REDUCED; imm. poss. 7806 Carpenter. Triangle 5458.

MOD. 5-7 RMS., CANV. WALLS, ELEC REF. Inq. Walsh, 6541 Woodlawn. Dor. 5334.

TO RENT—APARTMENTS.

SOUTH.

Four, Five, Six Rooms, and Larger.

7321 South Shore-dr.

A Home on the Lake Shore.

Private beach, playgrounds for children; apts. unusually light, airy; attractive view over Lake Michigan.

6 Rooms, 3 Baths. 7 Rooms, 3 Baths.

As Low as $165.

Inspect these exceptional apts. before you rent. Resident manager on premises.

This building contains a very few 4 and 5 room apts. We have available one of each type at $110 and up.

C. A. Pfingsten & Co.,

11 S. LA SALLE. CENTRAL 7490.

4900 DREXEL-BLVD.

S. W. CORNER 49TH-ST.

4-5-6-7 ROOMS.

ONE TO THREE BATHS. South, east, and north exposures; outside rooms, facing orchard and large estate.

Canvased walls, choice of decoration. Electric refrigeration furnished by building. Spacious rooms and closets; fireplace. Reasonable rent. Agent, 4904 Drexel-blvd. ROSENBERG & LURIE. 188 W. Randolph. Franklin 6370.

4628-42 LAKE PARK-AV.

4-5-6 Rms.

Exceptionally large rooms, plenty of closet space. G. E. refrig.; will decorate to suit; well kept building with high class tenancy; 1 block to I. C. and 47th-st. car line; rentals from $65 up. For inspection see janitor, 4638 Lake Park-av., or phone Cent. 0930.

7 RMS.—5134 HARPER-AV..

BEST VALUE. EXCLUSIVE SECTION. Beautiful, spacious apt., attractively decorated; sun room, sleeping porch, 3 baths; free refrigeration; near parks and I. C. RENTS RADICALLY REDUCED.

4362-64 LAKE PARK-AV.—5 AND 6 RMS., 2 baths; noiseless refrig.; beaut. dec.; back porches and beaut. back yard. Must be seen to be appreciated; reasonable. Kenwd. "L," I. C., and bus. JOHN M. THOMSON. 1053 E. 43d. Drexel 1234.

7708-18 South Shore-dr.

3 BLKS. TO I. C. BEST TRANSP. See these beautiful high grade 4 rm. apts. Cheapest rent on the drive. Concession. In-a-dor beds, refrigeration, shower. AGT. ON PREM. OR SO. SH. 7648.

8201 Ingleside—Blk. to I. C.

On cor.; 5 spac. rms.; el. refrig.; sun par., priv. pch.; also 4 rms., inador bed; also 5 rms., Engl. bsmt. Owner, 943 E. 83d-st. Rad. 2308.

CONCESSION.

5 ROOMS, $65-$72.50.

Free elec. refrig.; ½ blk. school; nr. park, I. C., surf. 6810 Ridgeland-av., 2d.

CONCESSION.

7 Rooms, Woodlawn, $80.

El. refrig.; all rms. off hall; lrg. porch, yard; new, dec. Owner, 6236 Ellis-av., 1st.

SOUTH SHORE BARG., $60.

REDUCED FROM $70. NEW BLDG. High grade 4 lge., lgt. rms., bedrm. and in-a-dor; elec. refrig.; 1 blk. E. of Stony Island; ex. trans.; liberal concession. 7517 Cornell-av.

4200 LAKE PARK-AV.—4, 5 AND 6 RM. apts., newly dec.; new plumbing; block Ken. L, I. C. and bus; $45 up; ideal for roomers. Janitor 4206, will show. JOHN M. THOMSON. 1053 E. 43d. Drexel 1234.

WAS $65.00—NOW $55.00.

7022-24 Perry-av., new bldg., 4 rms., G. E. ref.; side lights; facing beaut. lawn; near Hamilton Pk., R. I., surf., school, churches. JOHN M. McCLUN. 217 W. 63D-ST. WENT. 1844.

SOUTHWEST.

General List.

Desirable Apartments.

6329 S. California-av.; 3-4 rms.; G.E. elec. refrig., in-a-dor; newly dec.......$50-$55
6004 S. Albany; 3-4-5 rm. apts.; G.E. elec. refrig.; newly dec..................$50-$60
3108 W. 58th-st.; 4-5 rms.; G. E. el. refr.; new. dec.; very lg. rms.$52.50-60
F. H. HALVORSEN CO.,
3145 W. 63d-st. Prospect 8340.

6317-19 S. CALIFORNIA-AV.—SUNNY NEW BLDG. AGENT ON PREMISES.
3 rooms..............................$39
4 rooms, English basement...........$39
5 rooms.............................$62.50
C. H. DEHNING & CO. Wentworth 0686.

One, Two, and Three Rooms.

3½ RM. APTS., NEW BLDGS., BEAU. DEC. See to apprec. 6137 S. Roman. Bleckman.

Four, Five, Six Rooms, and Larger.

4-5 RMS.; G. E. REFRIG.; IMMEDIATE possess; $50-$60. Brudny, 6201 S. Whipple.

BEAUTIFUL, MODERN 6 RM. FLAT, ELEC. refrig.; reasonable. 6205 S. Albany-av.

3½ RM. APT., NEW BLDGS., BEAU. DEC. See to apprec. 6140 S. Spaulding. Bleckman.

NORTH.

General List.

3-4 ROOMS, $45 UP.

4615 N. Ashland-av. 722 Barry-av. 943 Edgecomb-pl. 861 Cornelia-av. Modern, newly decorated; refrigeration; excel. trans. Managed by owner. See janitor or phone J. V. Ericsson, Bittersweet 1603.

5973 N. CLARK, 1-2 RMS.; REFR., $35 UP. 1065 Thorndale, 4-5-6 rms.; refrig. free. 1445 Elmdale, 4-4½-5 rooms; new bldging. 1255 Rosedale, 6 rms., sun par., sleep. pch. 5805 Magnolia, 6 rms.; furnace heat. H. C. Neuhaus, 1204 Thorndale. Lon. 4561.

648 BUCKINGHAM-PL.

2-3½-4 ROOMS. Furnished or unfurnished; extra inador bed; elec. refrig.; new bldg.; large closets; trans., bus, surface, L. Agt. Lake View 0892.

1833 Foster—2-3-4 Rms.

Fireplaces, in-a-dor beds, Frigidaire refrig.; 2 blks. to surf. line. $37.50-$50-$60. Janitor at bldg., or call Longbeach 1859.

BEST FOR MONEY.

4400 N. Ashland-av., 2-3-4 large, light rms.; kitchenette, dinette, inador, dressing rm.; electric refrig. 1606 Montrose-av.

Unusually Low Rentals.

3½-4-5 rms., 1846-52 Lunt; new bldg.; beaut., spac. rms.; canvas walls; rollaway; free refrig.; conv. trans. State 0240, or Jan.

5256 GLENWOOD-AV.

2-3-4 attractive rooms; in-a-dor bed, free refrig.; $42.50-$55 pays to Nov. 1; L and surface. Longbeach 8833.

CHOICE APTS.—LOW RENT.

3-5 rm. apts.; mod. bldg.; free elec. refrig.; conv. to lake and transp. 1233 Jarvis-av. 5 lge. rooms; lobby apt.; immediate poss.

725-749 Irving Park-blvd.

3-4-5-6 rooms, extra large, light and airy. Frigidaire; block to lake; east of Broadway. New low rental. Lake View 7672.

The Virginian—2-3-4 Rms.

7634 N. Marshfield; elec. refrig.; near school, lake, best trans.; open front porches. Office of bldg., or ph. Rogers Park 7418.

HIGH CLASS 3-4 ROOMS.

Vapor ht., canvas walls; tile bath; Frigid.; nr. bus and L; reas. rent. 4527 N. Paulina.

520-328 SURF-ST.

Beaut. 2, 3 and 4 room apts.; mod. new bldg.; moderate rentals; liberal concession.

5529 KENMORE-AV.

1-2-4 rms., $40 and up; best trans.; free gas and ice. See janitor or call Rand. 6171.

734 WRIGHTWOOD.

2 blks. w. of Lincoln Park; 3-5 rms.; $50 and up. See janitor or call Rand. 6171.

2018 Estes-av.—New Bldg.

3½-5 rm. apts.; also 5 rm. English base. apt. free; Frigidaire; exc. tran.; reas.

550-60 ALDINE-AV.

Beautiful 3, 4 and 5 rm. modern apts. MODERATE RENTALS. CONCESSION.

5 RMS., ON LAKE, $95.

2 AND 4 RMS., $40 TO $67.50; NEW DEC.; Frigdr.; 1 blk. bus. 1102 Pratt. See jan.

3-4 RM. MODERN APTS., $40 TO $55; EL. refrig.; near schools, all trans.; liberal concession; no reas. offer refused. 855 Cornelia. Kurks, Bittersweet 3395.

NEW BLDG., 3½-4-5 RMS., ELEC. REFR.; $50 up. 5501 N. Paulina-st. Lake View 2180. Mr. Long.

3½-4 RMS., $65 UP; LRG. R., ROLLAWAY; refrig.; new. dec. Jan. 3161 Hudson-av. near Belmont; 1 block west of Sheridan rd.

HI. GR. 3, 3½, 4 R. APTS., BEAU. DEC., tile bath, shwr.; roll-a-way bed. Lowest rents. El. refr. free. Nw. bldg. 6404 N. Mozart

3-4 RMS., 4215-31 BROADWAY; FURN. OR unfurn.; $45 up. Agent on premises. READY & CO., 4001 Sheridan. Buc. 0500.

2-4 RMS., 716-30 GRACE; GOOD TRANSP.; reas. rent; refrig.; janitor on premises. V. J. Curto & Co., 1018 Lawrence. Lon. 5500.

10 W. ELM-ST., COR. STATE—NEW BLDG.; 2 to 5 spacious, carpeted rooms; canvased walls; 10 minutes' walk to loop; $70-$165.

3½ AND 4 RMS., UNFURNISHED OR FURN. Sun parl., bdrms.; exc. tr.; refrig.; reas. nr. all schools. 712 Grace-st. Grace. 10115.

N. E. COR. DAMEN AND ARGYLE, 3½ RM. apts., new, dec., mod. bldg.; $47.50 a mo.

HTD. HIGH BSMT. FLAT FACING BLVD. nr. lake. Gehm, 524 Diver.-pkwy. Wel. 0290

2½-3½ R. APTS., REFR. FR.; NR. LAKE, L. bus; antique dec.; dr. beds. 1325 Estes.

3-4 RM. APTS., $65-$75; WALK. DIST.; elec. refrig.; fireplace. 8 East Elm-st.

1 BLK. LINC. PK., 2100 NORTH, COR. bldg., 3-4 rms., $40-$50. 356 Garfield-av.

3-4 RMS., $38-$43; STM. HT.; GAS, ELEC. free; janitor. 4431 Greenview. Ard. 1334.

TO RENT—APARTMENTS.

NORTH.

General List.

MY 4 RM. APT., $115

FREE LIGHT, GAS, REFRIGERATION. 201 E. Delaware. Sup. 1480.

FREE MOVING

TO THESE BUILDINGS. Free Refrig., Light, Gas.

2-3 ROOMS, $45

4501 MALDEN. EDGEWATER 8409. 1 BLK. TO BUS. 3 BLKS. WILSON L.

2-3 ROOMS, $40 UP

840 Ainslie, facing lake, 1 blk. bus. FREE REFRIG. AND AUTO PARKING.

2-3-4 RMS., $40 UP

4350 IRVING-AV., COR. MONTROSE. FREE REFRIG. 2 BLKS. WESTERN L.

2-3 RMS., $42.50 UP

3450 JANSSEN-AV., COR. CORNELIA. 2 blks. to Southport L and Addison bus.

1-2-3-4 RMS., $32.50-$65

1940 WILSON-AV.—FREE REFRIG. 2 blks. bus, Ravens. L and N. W. R. R.

ALL PHONES SUPERIOR 1480.

AQUITANIA

15 story de luxe apt. bldg. on Lake Michigan at Argyle.

Remarkable bargains in 3, 4, 5, and 6 room apartments now obtainable at

Unusually Low Rentals!

Beautiful lobbies; big rooms and closets; wonderful views; modern; splendid service; private lake promenade; bathing beach and parking space; low rentals include light, gas, refrigeration and window washing.

Up to Oct. 1 we will pay cost of moving in Chicago and telephone installation.

D. H. Fallow, Res. Mgr., Tel. Ardmore 2343.

1100

N. DEARBORN-PKWY.

NEW 20 STORY FIREPROOF BLDG.

2, 3 & 4 RM. APARTMENTS,

UNFURNISHED.

$67.50 TO $150

FREE GAS.

JOHN T. WHEELER & CO.,

SUPERIOR 4955.

849-63 Buena-av.

2 Rooms, $45; 3 Rooms, $60. 4 Rooms, $70. 5 Rooms, $75.

Tile baths, canvas walls, inador beds, Frigidaire, attractively decorated. These apts. face street and court. Agent on premises or call STATE 4670.

2000

LINCOLN PARK WEST.

Overlooking Lincoln Park.

2-3-4-5 ROOMS,

$95-$235. Gen. Elec. refrig. Parquet Flrs. Excellent transp.

PETER F. REYNOLDS,

Lincoln 3633.

1523-31 LUNT-AV. 1706-08 LUNT-AV. 1767-75 GRANVILLE-AV.

2, 3, 4 AND 5 ROOMS.

$50, $52.50, $57.50, $70.

New buildings; in-a-dors; showers. Free refrigeration. Excellent transportation. CALL ROGERS PARK 10113.

3-4 Room Bargains

1 blk. from Jarvis L; close to lake; tile bath and shower; central refrig.; in-a-dors, fireplaces, canvas walls; wonderful values. See Lemke, 1417 Sherwin.

LIEPOLD & HICKS, INC.,

1569 Howard-st. Hollycourt 2300.

AVONSHIRE

5820 KENMORE.

Large 2-3-4 rm. apts., above the average for space and comfort, at a very reasonable rental. Gas, light, and refrig. free. 1 block to lake and all trans. Agent on premises.

4211-21 N. PAULINA

Pauline Manor Arms. Beau. 4 and 5 rm. apts. Canvased walls, crystal fixtures. Elec. dishwasher; free refrig.; spac. large rms. NEW BUILDING.

2-3-4-5 rm. apts., bedrm. and in-a-dor, tub, showers, refrig.; nr. church, schools, and trans. 3943 Janssen. Longbeach 1558.

3-4 ROOMS, $46.

Very large, sunny rooms; some apts. have large rear pchs. Free gas. Elec. refrig. Close to Howard L and lake.

LIEPOLD & HICKS, INC.,

1569 HOWARD-ST. HOLLYCOURT 2300

We Have a Complete List:

3 TO 7 ROOM APTS.

In the best sections of Rogers Park. Our representative will call and drive you to any apts. you may care to inspect.

C. A. PFINGSTEN & CO.,

1401 MORSE-AV. ROGERS PARK 2906.

FREE RENT

1 month. 3½-3½-4 r. apts., as low as $40 to $55. New Electrolux refr. Highest class in every respect. Excel. transp.; walking distance from lake. See to appreciate. 1151 Grace-st. Bittersweet 9408.

SUBLEASE

4½ room apt., including 2 bedrooms; also 3 room apt.; in modern 3 story bldg., ½ block from park; elec. light, gas, refrig. included. Floors carpeted. Furniture opt. Reasonable rent. 735 Junior-terr. Call Buckingham 0877.

4879 N. Paulina, 3-4 Rms.

Really a new bldg. Radio outlets. Built in bookcase. Craftex walls, roller beds, shower, tile baths, linoleum in kitch., free refrig., $60-$65. Mr. Donnellan on premises every day.

One, Two, and Three Rooms.

3 Lge. Rs., El. Ref., $47.50 Up

847 Galt-av. [1 blk. n. of Montrose]; nr. lake. Agent on premises. Edgewater 6102.

3 Rms. Elec. Ref. $47.50.

Canvassed walls, side lights; great sacrifice. Inquire 677 Wrightwood-av.

2330 LINCOLN PARK WEST

2 and 3 rm. apts., opp. park; furnished if desired; $60 up. See agent. Div. 10327.

FOUNTAIN VIEW APTS.

Newly decorated 2-3 rm. apts., near Howard L, bus, beach. 7732 N. Ashland-blvd.

2 AND 3 ROOMS, $40 UP.

Free gas and refrig.; newly decorated; near all transportation. 1625 Columbia-av.

1-2-3 RM. APTS., $32.50-$45

5643 Ridge-av., cor. Magnolia, 1 blk. Bryn Mawr L sta., bus, and car; electric refrig.

2 BEAUT. RMS., $37.50. 3 LARGE RMS., $52.50. One blk. "L" sta.; newly dec. Inq. 925 Marianna-av., near Diversey. L. V. 4040.

1 RM. KIT., ELEC. REF., $35. 2 RM. KIT., ELEC. REF., $40. Latest type; 1 blk. Lincoln Park; greatest sacrifice. Inquire 427 Belden-av.

2 ROOMS AND KITCH.—LARGE DRESSING rm., newly dec., as low as $35 mo.; steam heat. 5926-34 N. Paulina. Ravens. 8767.

MUST SUBLET CHOICE 3 ROOM APT.—1400 Lake Shore-dr., at reduced rent. Apt. 3-P. Whitehall 4180.

2½ ROOMS; NICEST IN ROGERS PARK; $50 mo.; free elec. refrig.; L and bus trans. Near lake. 1331 Estes-av. Holly. 2256.

3912-28 PINE GROVE-AV.—2 AND 3 RM. apts.; finest location; near stores and park; reasonable rentals.

3 LT. WELL VENTILATED RMS. WILL redecorate. Frigidaire. Rent reas. 5001 N. Damen-av., or call Edgewater 3507.

2-3 ROOM APTS., NEWLY DECORATED; Frigidaire; ex. trans.; nr. lake. $40 up. 820 Edgecomb-pl. Agent on premises.

3 LIGHT RMS.; ATTIC FLAT; HEATED; reas. 3807 Osgood-st., nr. Sheridan L.

828 FULLERTON—MOD. 1 RM. KITNT. apts.; gas, lgt., refrig. free. $30 mo. up.

1190 ROSCOE—MOD. KIT. APTS.; GAS LT. refr. free. 1 rm., $35 mo.; 3 rms., $50 mo.

BSMT. FLAT, HIGH GRADE COR. BLDG.; adults only. Apply 3d flr., 6335 N. Irving.

NEW BLDG.—2½ RM. APTS.; MODERN, spacious; best transp. 4808 N. Hermitage.

445 ST. JAMES-PL. AT LINC. PK.; 3 FULL size rms., kitch., Murphy bed; free ice.

1½-2½ RMS. [BEDRM.]—EL. REF.; 1 BLK. Addison-Linc. sta., Rav. L. 1837 Patterson.

1 AND 2 RMS., FREE GAS, ELEC. AND ice. $37.50 to $45. 937 Cornelia-av.

LARGE 2 ROOM APTS.—NEAR L; ONLY $35. Ph. Ravenswood 4220.

3 ROOMS, BEDR., EX. ROLLAWAY, FREE ref.; all tr.; $45. 1449 Victoria. Div. 8603.

CHOICE 2-3 RMS., AS LOW AS $40. 1038 Dakin; refrig. free, gas. Wel. 0108.

TO RENT—APARTMENTS.
NORTH.
One, Two, and Three Rooms.

1100 N. LA SALLE.
NEW 16 STORY FIREPROOF BLDG. 1, 1½, AND 2 ROOM APARTMENTS. UNFURNISHED.
$45 TO $69
FREE GAS, LIGHT AND REFRIGERATION. A. C. CURRENT FOR RADIOS. LA SALLE-ST., WIDENED INTO BEAUTIFUL BOULEVARD.
JOHN T. WHEELER & CO., DIVERSEY 5320.

2 ROOM KITCHENETTES $45 AND $50
[Reduced from $60 and $70.] Mechanical Ventilation, Electrical Refrigeration. Strictly modern, near Sheridan-rd. and lake; white tile bathrooms with tub and shower; rollaway beds, large closets; bus line to door; nr. Howard L express. 7600 Greenview-av.

415 FULLERTON-PKWY. New 18 story bldg. 2-2½-3 ROOMS., $80-$120. Free gas and refrigeration. Parquet floors. Gen. Elec. refrig. PETER F. REYNOLDS, Lincoln 1518. Lincoln 3633.

1301 ARGYLE-ST. 1¼ BLOCKS WEST OF BROADWAY. 2-3 ROOMS, $42.50 UP. New bldg., in-a-dor beds, colored tile baths, showers, decorated stoves, refrigerators, and kitchen cabinets. Free gas and refrigeration.

On the Shore of Lake Mich., 3¼ Rooms, $65 and Up. Ultra-modern construction. 1029-51 NORTH SHORE-AV. 2 blks Loy. "L" Sta., shops and theaters. Rep. on prem. SCHOENLANK & KIRSCHNER, INC., 1505 Morse-av. Shel. 8820.

1 ROOM AND KIT.........$35
2 ROOMS AND KIT.........$40
3 ROOMS AND KIT.........$50
New building. S. E. corner Milwaukee and Hamlin. 1 block south of Belmont. Electric refrig. Call 3125 Hamlin or phone Key. 6230.

2½-3½ RMS., $55 UP. DISTINCTIVE MODERN ELEV. BLDG. Overlooks lake, beaut. bedrm. apts., in-a-dor, lge. clos.; vent. kit.; all up to date features; high class tenancy; progressive owner management. Unexcelled trans. See Biedermann, 901 Argyle-st. Longbeach 3220.

1 RM. AND KIT., $35.00. 2 RM. AND KIT., $40.00. New building, Lake View district, 1 block to L station; indiv. electric refrig.; free gas. 926 Newport-av. See janitor. 947.

1331 LOYOLA APTS. 1 rm. Pullmanette, unfurnished; light, gas, refrigeration free. $30 per month. 1-2 rm. Pullmanette; furnished; comp. serv. $48 and $62.50; 1 blk. Loyola express. SEE THEM TO BE CONVINCED.

SUBL. LG. 2 RM. APT.; DESIRE SELL furn., $225 cash, includ. $165; R. C. A. radio, bronze mirror, torchiers, dinette set, linens, dishes, etc.; distinct. apt.; best address, 3000 N. Reas. rent. Oct. 1 occupancy. 437 Wellington, Apt. 35. Buck. 5764.

2 RM. KITCHENETTE, $45. Diversey-pkwy., 6 story cor. bldg.; most up to date kitchenette, incl. refrig., gas; bus-car at door. 1157 Diversey-pkwy.

1, 2 and 3 Rooms, $45 and up; free gas, light, refrig., carpeted floors; 1 blk. Morse "L" and beach. Mod. bldg. Office 1505 Morse-av. Shel 8820.

444 ROSLYN PLACE. 2500 NO. AT LINCOLN PARK. Unusual values; 2 rm. carpeted apts. Agt. on premises or phone Wabash 2637.

Walking Distance to Loop. Newly decorated 1 rm. kitnt. apts., elec. refrig., $45. 1164 N. Dearborn. Del. 5816.

3 ROOMS AND KIT., $52.50. New bldg.; free refrig. and gas; 1¼ blks. Howard L sta. See agent. 7746 Haskins.

555 OAKDALE-AV.—UNUSUAL 2½ ROOM apts.; living room, dinette-kitchenette. Slp. porch; dressing room; shower; free gas and refrig.; $47.50 up. Sheld. 4045.

$55 KITNT. APT.—HTD.; CRAFTEX LIV. rm.; gd. trs. 2230 Argyle. Janssen.

Four, Five, Six Rooms, and Larger.

4-5 Rms., 912-22 Lakeside. E. of Sheridan; lst. rms.; elec. ref.; nr. L. car, bus; low rt. Agt. on premises.

4-5-6-7-8 LARGE ROOMS, 1 TO 3 TILE baths, el. ref.; dec. to suit; eqpd. playgd.; $75-80-100-105-150. 700 Irving Park-blvd. Lake View 6480. Open Sunday, 1-5 p. m.

5 LIGHT AND AIRY ROOMS; GLAZED-IN porch; steam heated; $50. Also garage. Call Sunday. 3730 N. Ashland-av.

7 ROOMS, 4 BEDRMS., 2 PORCHES; G. E. refrig.; 2 blks. from lake and Loyola exp. sta.; low rental. 1251 North Shore-av.

WRIGHTWOOD-AV., 836—NEAR "L" STA. 6 rms., only $50; steam, electric refrigeration, etc. See janitor or call Ran. 9121.

N. DEARBORN—8 RMS., NEAR LAKE park, bus, surf., 4 bedrms., lge. living rm. fireplace; $90 mo. Apply 1420 N. Clark.

EXTRA LG. MODERN, LT. 7 RMS., 3 bdrms., 2 baths, refr., gar.; nr. schools, ex. reas. rent. 6107 N. Talman-av. She.0808

6 RMS. 1ST FLR., COR. APT.; STEAM; new dec.; Frigidaire; $65; conv. schools, L. 1532 Cornelia, cor. Bosworth. 4 rms., $35.

4109 KENMORE-AV.—6 ATTRACTIVE rooms, reduced to $75; daylight apt.; Sheridan express. Phone Graceland 2617.

5501 GREENVIEW-AV.—ATTR. 4 RM. APT. Elec. refrig.; corner bldg. See janitor or call MR. REDDINGTON. Harrison 3610.

1697 BELDEN-AV.—OUTSTANDING VALUE. 7 beau., large, lt. rms., tile bath, elec. refrig., steam heat, linoleum; L. surf.; $60.

966 BELMONT-AV.—6 ROOMS, STM. HT., suit. doctor, dentist, chiropractor or other profession. Apply 907 Belmont.

4 RMS. REDUCED FROM $25 TO $12; 6 rms. reduced from $45 to $25; newly deco. 2107 N. Racine. Owner, Berwyn 6388.

BEAUT. MODERN 4 RMS.; IN-A-DOR, Frigid.; lake, park, golf links; all trans. Unusual value. $60-$65. 3638 Pine Grove.

6423 N. LEAVITT, 1ST APT.—5 RM. WITH heated slpg. pch. and h. w. heat; refrig.; reas. rent. Sheldrake 5362.

3351 CLIFTON-AV.—4 RMS., STM. HT., Frigidaire, $50. Lake View 1241.

5917 ROKEBY, NR. SHERIDAN—4 RM., $58; 5 rms., $68; elec. ref. Lake V. 6480.

LG. MOD. 5 RM. APT., SUN PAR., FRIG.; all trans.; $85. 1243 Foster. Sunny. 8215.

6 RMS.; CONCESSION; 3D FL.; FRIGID.; stm. ht.; priv. porch; $60. 4440 Dover.

OLIVE, 1626—5 RM.; INCLOSED SL. PCH.; steam ht.; newly dec. Edge. 4105.

7 MOD. RMS. OVERLOOKING PK.; FREE Frig.; $50 up. See jan., 2200-06 Foster-av.

4-5-6 RMS., $65 UP—G. E. REF., SUN PAR., in-a-dor; nr. schools. 4422 Greenview.

7 LG. RS., 4 BDRMS., TILE BATH, SHOWers; el rfr.; all trans. 5913 Winthrop.

LG. 6 RM. APT. AND SLPG. RM.; ELEC. ref., tile bath. 5849 N. Artesian-av.

6 MOD. RMS., REFRIG. 5 CLOSETS, LG. pch.; low rent. 3716 N. Clark. Buck. 4757.

647 OAKDALE-AV.—MOD. 5 ROOM APT., nicely decorated; rent $57.50. Shel. 4045.

6 LRGE. RMS. AND SL. PRCH., HTD.; reas. rent. 1475 Winona-st. Edge. 4828.

6 ROOM FLAT; FURNACE HEAT; $45. with garage. 7316 N. Damen-av.

7016 SHERIDAN-RD.—4 R. APT., EX. IN-a-dor; 1 blk. L, lake; reas. Briar. 6322.

4 RMS., SUN PARLOR, 2D, 3D; G. E. REF. Reas. 1625 North Shore. Shel. 6325.

6 RMS.; FRIGIDAIRE; GAR.; 1ST APT.; 2 apt. bldg.; $70. 2718 Leland. Key. 3036

7016 SHERIDAN-RD.—4 R. APT., EX. IN-a-dor; 1 blk. L, lake; reas. Briar. 6322.

6014 GLENWOOD—ELEG. 4-5 RM., S. P. Cor. L., surf. 2 bl., $58-70; ref. Edg. 1191.

6 ROOMS, 2 BATHS; NEW BLDG.; ELEC. refr.; $75. 6534 N. Mozart-st. Shel. 0025.

APT. 3-J; ATTR. 5 RMS.; ELEC. REFR.; overlk. Linc pk. 400 Deming-pl., Wagner.

MOD. 6 LG. RMS., 2 TILE BATHS, KIT.; free refr.; reas. 7360 N. Seeley. Rog. 6325.

5-6 RM. APTS.—ELEC. LT. AND FRIG. free; rt. $50-70; dec. to suit. 1204 Addison.

6035 BERWYN-AV.—6 LGE. RMS. STM. ht., elec. refrig.; near Junior Hi. school.

5853 GLENWOOD—6 LG. RS., S. PR., NEW stv.; gls. slp. pch.; ex. lav.; G. E.; ref.; $80.

5838 OSGOOD, 2D—6 LIGHT RMS., NEW dec., stm., pch., ex. trans.; $55. Bit. 9164.

825 ADDISON—4 RMS., STM. HEAT; $40; ex. transportation. Apply janitor.

6810 MAGNOLIA-AV.—6 LRGE., LT. RMS., sun pch., el. refrig.; nr. Loy. L and Bdwy.;

5-6 RMS., $45; STM.; LARGE, LIGHT rms.; adults. 2302 Seminary. See janitor.

DANDY 5 RM. APT. ROGERS PARK Modern and reasonable. Briargate 1485.

4 RM. APT.; 2 BEDRMS.; FREE REFRIG.; concess. 6814 Lakewood. Sheldrake 1954.

4-5 RMS., MOD.; FREE ELEC. REFRIG.; gar.; reas. 6123 N. Fairfield. Holly. 5617.

1019 GRANVILLE, 6 LG. RMS., 5 CLOS.; shwr. stall; nr. schl.; $100. Bri. 2791.

5541 MAGNOLIA-AV., 6 MOD. RMS.; ELEC. ref.; mo. conc.; $80. Keys Fellen, Bri. 7788.

4 TO 6 RMS., NEAR LAKE; $45 UP. GEHM & SON, 524 DIVERSEY-PKWY.

MODERN 4 RM. APTS., $50-$55. 2300 Jarvis-av., corner Ellwood-st.

5 LARGE, MODERN RMS.; ELEC. REFR., slpg. pch., $75. 3526 Reta-av., nr. Addison.

647 GRACE, AT THE LAKE—5 RMS., $85-$95; tile bath; shwr. Lake Vw. 6480.

2315 N. HALSTED—5 RMS., 3 BEDRMS., stove heat; $25.

ELEGANT 6 LG. LT. RMS.; SUN PAR., GL. pch.; 5 clo.; G. El.; reas. 1349 Winnemac.

7 RMS.—FRONT, FURN. HT.; ELEC. LGT., bath, 2d flr. 4010 Greenview.

TO RENT—APARTMENTS.
NORTH.
Four, Five, Six Rooms, and Larger.

3260-70 SHERIDAN ROAD
FIREPROOF BUILDING 4, 5, 6 Rooms, from $115.
New building, directly facing Belmont Harbor, with permanent unobstructed lake and park views.
Spacious, convenient, artistic room layouts. The best in appointments, special features and apartment details.
Receiving room, doorman, storage and garage services in building. Resident Manager. Bittersweet 4700.
Wirtz, Hubert & Little 3152 Sheridan-rd. Well. 8000

3400 SHERIDAN-RD. Offers Apartments of 9-10-16 Rooms At Rentals Ranging from $350 AND UP. Representative on premises. C. A. PFINGSTEN & CO. 11 S. LA SALLE-ST. CENTRAL 7490.

UNUSUAL 4 ROOMS. Close to lake and Rogers Park L sta. Attractively decorated; G. E. refrig. Inspect today. See Mrs. Scott, 1346½ Estes-av., or LIEPOLD & HICKS, INC., 1569 Howard-st. Hollycourt 2300.

UNUSUAL OPPORTUNITY. 6 rms., butlery, 2 baths. Distinctive residential 2 apt. bldg., 100 ft. cor. lot; beautifully landscaped. Overlooking Edgewater golf course. Desire small family to share pleasure of living here. Formerly $225 mo., reduced to $150, including garage. 2234 ARTHUR-AV. ROGERS PARK 3369.

SHORELEIGH APTS. 6324-44 Sheridan-rd.; 4-6 rms., de luxe apts., overlooking lake; 2 baths, nat. firepl., fireproof bldg., elev. service. Will call for you to see them. Agent on premises. JOHN C. BOWERS & CO., 4642 Broadway. Lon. 8833.

4 ROOMS—RED. TO $45. 5340 WINTHROP-AV. Free elec. refrig., in-a-dor beds; best trans. in Chi.; nr. Edgewater Beach hotel. Agent on prem. or call Longbeach 4650.

BEAUT. 4-5-6-7 RMS. HOYNE MANOR. 6 new bldgs.; Hoyne at Granville. LAST WORD; tile bath, tile kitch., linolm.; ELEC. DISHWASHER; cabinet radtrs.; beaut. dec.; firepl.; 4s, $60 up; 5s, $75 up; 7s, $110; worth $225; free gas, Frigidaire; public, parochial schls., playgds.; all trans. Bri. 2306.

5 Large Rms. and Garage. All light, newly decorated, 3d fl., sun parl., sleep. porch and open porch; bedrm. 15½x10½, bedrm. 13x12½; 4 closets, average 17 sq. ft. each; linen cupboard; refrig.; near Senn High; $75; concess. Ph. Sunny. 2386.

6424 GLENWOOD. 4-5 room apts.; special inducements; new bldg.; ½ blk. to Broadway and Devon-av. st. cars, 2 blks. Loyola exp. sta.; tile bath; canvased walls; free refr. Everything the latest.

Hi. Grade 6 Rms., 2 Baths. New 3 apt., arch door, shwr., G. E. ref. Sunny. 7471. Was $140, now $100. 2720 Winnemac, Sun. 7471.

2454 Eastwood—4-5 Rms. Well kept bldg.; 4 is $55 and has sun parlor and inador; 5 is a beautiful corner apt. with extra large rms. at only $70. Frigidaire. Call Longbeach 1855.

Beau. 5 Rm. Corner Apt. Modern, up to date apts.; canvas walls, electric refrigeration, sun porch, steam heat; excel. trans. 1301 Cornelia. Janitor.

1521 Winnemac—4-5 Rms. $52.50-$60. Corner bldg. at Ashland-av.; large light rms.; Frigidaire; 1 blk. to Clark-st. car. Janitor at bldg., or call Longb. 1859.

1225 CHASE-AV.—NR. LAKE. 4-5 rooms; big, light, high class bldg. Elec. refr., inador; plenty closets; tile bath; view of lake and park. Rogers Park 7844.

4 LARGE ROOMS. Extra bed. Refrigeration. 1½ blks. Howard L sta. Low rental. Free gas. See agent. 1729 Jonquil-ter. Ph. Rogers Park 6362.

7 ROOMS. 3 bath [col. tile], 4 bedrooms, high grade, vapor heat; unusual features; $200. 6335 Winthrop-av., near lake. Loyola L.

2059 TOUHY, 4 RMS., $55. Excellent location; beau. apts.; all mod. features; free refr. Agt. on prem. Lon. 4575.

6704 N. CAMPBELL—4 ROOM APTS. All rooms light and airy; elec. refrig. Large yard. Rent reduced to $57.50. See Roy E. Knauer & Co., 2344 Devon-av.

NEAR JUNIOR HIGH. 4 rms., with or without door bed; elec. ref.; depression rental. 5059 N. Damen-av.

1106-18 PRATT-BLVD. Beautiful 4 and 5 rm. apts., modern. Near lake. Moderate rental. Concession.

5 RMS., 2 BATHS, NR. L. Beau. liv. rm., sun porch overlooking lake; refr.; real firepl.; reas. 1239 Jarvis. Shel. 6260.

1119 LUNT-AV. Overlook. lake, park; new bldg.; all outside 4-6 rms.; canv. walls; Frig. All tr. Rog. 6725.

6 RMS., BRKFST. RM., SLPG. PORCH, 2 baths, tile shower stall, tile kitchen, incinerator. 2227 Farwell-av. Homel.

4 RM. APT., INCLUDING 2 BEDRMS.; 3 rm. apt., 1 bedrm.; also slpg. pch.; garage space; very reas. 5323 Winthrop.

ROGERS PARK, 7549 ELLWOOD-AV.—HI. grad. mod. 6 rms. and brkfst. nook; tile kit., 2 baths; 2 blk. L; reas. Briar. 3431.

5 LARGE RMS., $75; INCLOSED PORCH, elec. refrig., comp. dec. 1633 Granville-av. Lake View 2180. Mr. Long.

6 RM. APT.—VERY LARGE AND LIGHT; private porch; elec. refrig.; rent $70. S. W. cor. Glenlake-Broadway. Shel. 4045.

1209 GLENLAKE-AV.—4 LARGE ROOMS, private porch, elec. refrig.; near Granville L sta.; rent $52.50-$55. Sheldrake 4045.

7 RMS., 4 BEDRMS., ENCLOSED SLEEPing pch.; tile bath, shower; extra lav.; fr. refrig.; very reas. 4433 N. Paulina.

5 RMS., NEAR BROADWAY, $75. Also 1-2-3 rms., $40 up; elec. ref.; beau. dec.; real cut. Inq. 652 Oakdale-av. L.V. 4040.

5 RMS., HIGH GRADE, 1607 BYRON-ST.; excel. trans.; immed. poss.; all rooms sunny and light; reas. rent. Hollycourt 2256.

544-6 WELLINGTON-AV.—7 RMS., 2 BTHS. G. E. ref.; vac. ser.; reas. See jan. or call Mr. Riser. Wabash 0640.

1ST FLOOR CORNER 4 RM. APT., OVERlooking golf course; large closets; shower, refrig. 2458 GRACE-ST. JUNIPER 3858.

BARGAIN—2032 EASTWOOD, 2D FL.; 6 rms., all light, dec. throughout; Frig.; suit. roomers; 1 blk. L; $65. Lincoln 3138.

CHOICE 4 RMS., LIVING R. 12X24; FREE refrig.; all trans.; $60 up; 2 mos. conc. 1700 Greenleaf, N. W. Cor. Paulina.

MAGNOLIA, 5959, 2D—OR 3D; 5 RMS. General Electric; nr. Thorndale L; $70.

4-5 RMS.—836 LAKESIDE. $55-$65. Frig.; at lake; bus, L exp.

5 RMS., $40; 6 RMS., $45; STEAM HEAT; nr. L. 900 Belmont-av. Apply 907 Belmont.

6 RMS., TILE KIT., 2 BATHS, CANV. walls; gar.; el. refr. 6134 N. Rockwell.

6 LG. RMS., NEWLY DEC.; WILSON EXP., bus, surf.; lge. yard; $65. 4343 Kenmore.

6 MOD. RMS., GLZD. PCH., EL. REFRIG., 2 blks. L; reas. 2734 Leland. Lon. 4589.

4 NEW RS.—SHR.; EL. REF.; ROLLAWAY. Reas. 4 lge. clos. Owner, 2909 Arthur-av.

6 RMS., 3 BIG LIGHT BEDROOMS, H. W. heat. 1954 Grace-st. Graceland 2826.

419 BELMONT-AV.—4-5-6-7; POSS. NOW; $60-$110. Agt. on prem. Yacht hbr. 1 blk.

BEAUT. 6 RM. FLAT, NEW. DEC.; FRIG.; low rent; nr. Senn High schl. 5737 Ridge.

NEW BLDG., 4 AND 5 RMS., $62.50 AND $75. 1800-18 Farwell-av. Sheld. 7917.

COR. BLDG., 4 RMS., $55; ELEC. REFRIG. 2453 Fargo-av. Sheldrake 7917.

5 RMS., NEAR LAKE; EXCEL. TRANSP.; $67.50. 4019 Clarendon. Sheld. 7917.

4 RM., NEW. DEC. APTS., STM. HT.; ONLY 6 apts. at $37.50 each. 2610 N. Halsted.

CHICAGO'S FINEST LOCATION; 4 RMS., $57.50. 6710 Lakewood-av. Sheld. 7917.

6 RM. APT. IN 2 FLAT; BREAKFAST RM. Elec. refrig. 6609 N. Campbell-av.

825 ADDISON—5 RMS., STM. HEAT; $55; ex. transportation. Apply janitor.

TO RENT—5 RM. APT., 2D FLOOR; STM. ht., hot water; $40. 2151-53 Southport-av.

6 RMS., 2 BATHS, HI. GRADE APTS., 530 Aldine-av., and 1062 North Shore-av., nr. lk.

4, 5, 6 AND 7 RMS., REASONABLE. HUGH V. Sweeney. 1201 Albion, Rog. Pk. 5653.

5-6 RM. COR. APTS.—G. E. REFRI., SHOWer, wall beds; $60-$75. 4900 N. Ashland.

6 LRG., LT. RMS. 1348 CARMEN-AV.; G.E refr., encl. pch., gar.; gd. tr.; reas. Gentiles.

4-5½ RMS., 2 PCHS., STM., NEW STOVE; el. ref.; ½ blk. Belmont L. 853 King-pl.

4 AND 5 RMS., LARGE MODERN APTS.; $47.50-$52.50. 1401 Irving Pk.-blvd.

5 RMS., GLZD. PCH., REFR.; GD. TRANS. nr. lake; $60. 4330 Vista-ter. Buc. 5590.

6 R., $45; STM. HT.; DEC. TO SUIT; ALL trans. in Rog. Pk.; conc. 7057 Ravenswood.

5 RMS., STM. HT. 4315 VISTA-TERRACE, near Montrose and Clarendon.

3D FLR.—MOD. LOT. 5 RS.; SUN PAR., GD. tr. 741-743 Waveland. L. V. 3130.

431 ST. JAMES-PL.—OVERLOOKING LINcoln Pk.; 5-6 rm. apts. Lincoln 1468.

5 RMS., STEAM HEAT, NR. SCHOOLS, stores and good transp. 5692 Ridge-av.

BEAUT. 5 RM. MOD. APT., SUN PORCH; Frigid.; nr. schools; $79. 4145 Greenview.

TO RENT—APARTMENTS.
NORTH.
Four, Five, Six Rooms, and Larger.

MARSHALL FIELD Garden Apartment Homes. CLOSE TO LOOP. 1400 NORTH AND 400 WEST.
4 ROOMS—$52 to $58 A MONTH. 5 ROOMS—$62.50 TO $70.00. 6 ROOMS—$74.00 A MONTH.
Fireproof building; modern conveniences; all outside rooms; gardens; supervised playgrounds.
Open daily, 9 a. m. to 6 p. m. Sundays, 2 p. m. to 5 p. m.
RENTING OFFICE, 411 BLACKHAWK-ST. LINCOLN 2122.

Spacious, Light, Airy 14 Rm. Duplex Apt. 5th and 6th Floors. Beautiful Lake View-av. Facing Lincoln Park. Apt. has 5 master bedrooms and baths, 3 servants' rooms; private laundry. Southern exposure. Unobstructed view. Reduced rent to responsible tenant. SHOWN BY APPOINTMENT ONLY. Diversey 3227 or Owner, Lake Forest 872.

4528-30 CLARENDON-AV. Directly Opp. New Lincoln Park and lake. 4-5-6 ROOMS. $75-$100. PETER F. REYNOLDS, Longbeach 3643. Lincoln 3633.

REAL BARGAIN ROGERS PARK. 4 and 5 large, light rooms, in well kept bldg., newly decorated throughout; bath and shower; refrigeration; convenient shopping district and good transportation. Manager on premises. 1663 Pratt-blvd. Shel. 8180.

2325-35 FARWELL-AV. BEAUTIFUL 4-5 RM. APTS. Some with 2 baths, kitchen and bath tiled. Craftex walls, arch doorways, excel. layout; gym. facilities; reasonable rental. Agent, Mr. Calkins, on premises, or inquire LIEPOLD & HICKS, INC., 1569 HOWARD-ST. HOLLYCOURT 2300.

4 Rms. Reduced to $47.50. 5660 WAYNE-AV. corner Hollywood, beautifully decorated. Gen. Elec. refrig., front and rear porches; also 5 rms., $70. Best transportation. Agt on prem. or call Longbeach 4650.

4 Rms., $50-$52.50-$55. 4623 N. DAMEN-AV. Electric refrigeration; large landscaped court; near Lawrence-av. shopping, theater district and L station. Phone Randolph 6713. Agent on premises.

4 and 5 Rms., $65 and Up. R. P. high grade cor. bldg.; close to all trans. and children's playground; lge. and airy rooms; Frig., showers, in-a-dors. Agent on premises. 1505 Morse-av. Shel. 8820. SCHOENLANK & KIRSCHNER, INC.

4908 Glenwood—4-5 Rms. Quiet residential neighborhood; some apts. have fireplaces; front apts. have sun parlors, others screened porches; G. E. refrig. $65. 1 blk. to surface line, 3 blks. to L. $55-$65. Janitor on premises.

RAVENSWOOD GARDENS. REDUCED TO $75. 2740 Giddings; mod. 5 or 6 rms., 2nd apt., hot wat. ht.; nr. L. surf. Longb. 1565.

FOR TENANTS OF REFINEMENT—MOD. 5 room apts.; elec. ref.; near the lake and Howard "L" sta. 7641 Bosworth-av., 1st, 2d. 1512 Jonquil-ter., 3d. 7642 Greenview, 3d.

3943-55 CLARENDON-AV. New, large 4 room apt. Refrigeration, rollaway beds; 2 blocks Lincoln Park; 20 minutes to loop. Open for inspection.

NEW 3 FLAT BLDG. 6 large, light rms., tile bath and shower, refrig., 6 closets, yard, garage. Reas. rent. Call Longbeach 7150.

LIVE ½ BLK. FROM LAKE. Loyola L and Sheridan-rd.; extra lav., 6 lge. rms., slpg. pch.; overlooking univ. Reduced to $90. 1115 Loyola. Briar. 4812.

TWIN GABLES. 2260 Granville, 4 rms., ultra mod. cor. bldg., colored tile bath and kitch., free refrig. and gas; nr. schools. Briar. 0900.

1445 GREENLEAF — 4 REGULAR SIZED rooms; Frigidaire; nicely decorated; large closets; front and rear porches; $65. Immediate poss. Hollycourt 2256.

6 RMS., 3 BEDRMS., IN HIGH GRADE 2 apt.; tile bath, shower, extra lavatory. G. E. refrig., h. w. ht.; side drive, brick gar.; 1 blk. N. W. Kenmore sta. 6325 N. Hermitage.

BIG RENT REDUCTION. 5 rms., sun par., glzd. sleep. pch., elec. refrig.; 1 blk. Loyola L; gar. opt. R. P. 8236.

5 RMS., LG. ENCL. SUN PCH., PLENTY OF closet space, elec. refrig.; lge. yard; $65; conc.; nr. trans. and schools. 842-48 Bradley-pl. [3700½ N.] Kurke, Bitt. 3395.

BEAUTIFUL 4 RM. APTS. Depression prices; near Lincoln Pk. and shopping district. Call Buck. 8608. 438-448 SURF-ST.

5645-47 WAYNE-AV.—5 RMS., $55; 4 RMS. $47.50; steam heat; nr. Broadway surface and Bryn Mawr L. MEAD & COE, 69 W. Washington-st. Randolph 0450.

1 AND 2 RMS., 1 BLK. SHERIDAN-RD. 1 RM., $37.50; 2 RMS., $42.50. Ref.; greatest rent cut in city; beaut. modern apts. Inq. 546 Briar-pl. L. V. 4040.

6543 N. CAMPBELL—6 RM. IN 2 FLAT bldg.; tile bath, tile kitch., Frigidaire, garage; all walls canvased; oil heat; $85. Rogers Park 8272.

457 FULLERTON-PKWY. View Lincoln park; 4-5-6 extra large, 2 porches, electric refrig.; $65 to $95.

4601 BROADWAY. 4 rms., $40; 5 rms., $60; near L, bus and surface. See Supt., Apt. 25.

BEAUTIFUL APT., NR. LAKE, L AND BUS. 5 large, light rms., sun par., glzd. sleep. pch.; elec. refrig. Ph. Armitage 0297 a. m.

6 RMS., 3D FLAT—LIGHT, AIRY; STEAM, elec. refrig.; excel. trans.; encl. pch. 3702 N. Damen. Graceland 5679.

5 LGE., LGT. RMS., 1-2-3D; S. P.; BRKFST. rm.; tile bath; shwr.; el. refr.; nr. lake; imm. poss.; $85. 1420 Jonquil. Bri. 4260.

4 RMS.—3608 N. OAKLEY; COMP. REMODeled; redec.; $50; bus, "L" surf. Apply Kaszab, 3555 N. Irving. Lake View 4990.

5882 RIDGE—4-5 R. APT., N. BLDG., ½ BL. E. of Clark; refrig., sun par., slpg. pch., 5 closets; lg., lt. rms.; reas.

5 RMS., COR. APT., NEW BLDG., CANvas walls, tile bath and kit., elec. refr. free. 2134 Arthur-av.

4 RMS. AND SUN PAR., LT. AND AIRY; stm. ht.; elec. refrig.; also gar.; very reas. 1624-1626 Hollywood-av.

6 MOD., ATTR. RS., 2D FLR.; ELEC. REFR. 1 blk. Loyola L and campus; surf. lines, bus. Reas. 6456 Magnolia-av.

N. E. COR. KENMORE-HOLLYWOOD. 5 rooms, sun porch, large, light, attractive rooms.

CHEERFUL MOD. 4 AND 5 ROOM APTS.—$60 and up; corner bldg.; Frigidaire; L and bus. See janitor. 1614 Wilson-av.

5 RMS., ALCOVE PCH., STM. HT., NEW. dec.; flrs. renewed; refr.; 3d in 3 apt. bldg.; gd. tran.; gentiles; $60. 5545 Glenwd.

6 ROOMS, 3 BATHS—1366 N. Dearborn; beautiful view of lake. HOGAN & FARWELL, INC., Whitehall 4560.

NORTHWEST.
General List.

CHARLOTTE FAY APTS., AT ST. LOUIS AND FOSTER-AV. 3-4-5 room modern apts. at reduced rents. Mech. refr. Near schools and trans. See agent or janitor at 3451 Foster-av.

3½-4 RMS., $45-$50-$55. New bldg.; Palmer-sq. dist.; 2 bdrms., 3633 Dickens, 549 N. Drake. Free elec. refr., rollaway; ex. tr., schls. Cap. 0444. Bruns. 6493.

3½-4 RMS.-NEW BLDG. Reas. rent; Frigidaire, in-a-dor bed; ½ bl. N. W. station. 3918 N. Kedvale.

$35 AND UP. HEATED APTS.—2¼-3-3½-4-4½-5 rm. apts.; new cor. bldg. nr. sch., stores, trans. Office, 2737 N. Laramie-av. Berkshire 3690. Open evenings.

2-3-4 Rooms. Free Refrig. 2957-59 N. Talman-av., cor. Wellington. Rents $40 to $52.50. See janitor on prem.

3 AND 4 RM. APTS.—IN NEW BUILDING; oil heat; good transp. 5046 Diversey-av. Reas. rent.

NEWLY DECORATED 2-3-4-5 RM. HEATED apts. as low as $40, with Frigidaire. SCHORSCH 6059 Irving Park-blvd.

$35 UP; BEAUT. 2½-5-6 RM. NEW., MOD. apts. at bus, surf. lines, and shopping district. M. Aulebia, 3154 N. Linder-av.

NEW COR., LG. 5 RM.; ALSO 2½, 3½, 4 rm.; elec. refrig.; reas. 2127 N. Richmond.

3-4 RM. APTS.—1-2 IN-A-DOR; FRIG.; L surf.; $42.50-$50. conc. 4411 N. Francisco.

ONE 3½ AND ONE 4 RM. APT.; FRIG. free. 3135 N. Lockwood, nr. Belmont-av.

One, Two, and Three Rooms.

3 RMS., 2D FL., CORNER BLDG., STEAM heat, $35. Call 3554 Wrightwood-av.

2 AND 3 ROOM APTS.—$40 TO $50; ELEC. refrig. 2122 N. Mozart. Gentiles.

Four, Five, Six Rooms, and Larger.

COZY CORNER, 5 LGE. RMS.; ATTIC APT.; porch; hot water heat furnished; reduced rental—reasonable. 5200 Hutchinson-st.

TO RENT—APARTMENTS.
NORTHWEST.
Four, Five, Six Rooms, and Larger.

LARAMIE APTS. 4 AND 5 LARGE, LIGHT ROOMS, IN GOOD RESIDENTIAL DISTRICT. Newly decorated throughout; good transportation; near schools and churches. 5150 Cullom. Kildare 2221.

4941 St. Louis—4-5 Rms. 4 is front apt. at $50. The 5 is only $55. Frigidaire; large, light rooms. See janitor at bldg. or call Longbeach 1859.

2141 HUMBOLDT. 6-7-8 room modern, steam heated apts.; electric refrig. Immediate possession, $60-$80. Phone Brunswick 1956.

PORTAGE PARK. Corner apt., 5 lg. rms., sun pch., liv. rm. 24x14; inador bed; G. E. refr.; h. w. ht.; reduced to $65 from $80. 5200 Hutchinson.

HIGH GRADE 5 RM. FLAT; TILED BATH; slp. porch; exceptionally large rooms; htd. garage. 2735 N. Washtenaw. See Mr. Daly. Brunswick 9341.

5 RMS., LGT. MOD., WITH GLAZED REAR por.; individual h. w. ht.; 2d fl.; reas.; ½ blk. to Central-av., 3 blks. to beau. Portage Park. 5518 Berenice-av.

5 LGE. RMS., SUN PARLOR. Encl. slp. pch., oppos. park; refrig., steam heat; immed. poss., reas. 3828 N. Mozart.

BEAUT. 4 RM. APTS.—WITH OR WITHOUT extra in-a-dor bed; G. E. ref.; fine Logan sq. loc. Rental, $57.50-$62.50. Concess. 2900 N. FRANCISCO. BELMONT 3211.

COR. 4 RM., 3D FLR. APT.; EXTRA IN-A-dor bed; attractive, light rooms; refrigeration; $55. 4300 N. Whipple-st.

4 RM. MOD. APTS., $47.50; ALL LIGHT, airy; bedrm. and inador; elec. refrig.; showers; lrg. closets. 4749 N. Kenneth-av.

REMODELED 4 AND 5 ROOM FLATS; ST. heat; rent reasonable. Inquire at 4650 Warwick-av. Kildare 8828.

4-5 RM. FLATS, STM.; LGE., LGT. RMS., showers, bkcases., elec. refr., gar. opt.; rt. $50, $60. 4136-40 Kammerling. Village 7544.

4 RM. APT. LIGHT; INADOR, SHOWER, lge. rear pch.; exclusive dist.; near "L," surf.; very reas. Newfield. 3021 Sunnyside.

5 MOD. LT. RMS., SLPG. PCH.; HT. WAT. ht.; new. dec.; elec. refr.; l. r.; gd. tr. 1st fl. Juniper 1239. 4233 N. Francisco.

4912 BELDEN—MOD. 5 RM. APT.; HT. water ht.; enclosed prch. and gar.; gd. transportation. Berkshire 5649.

4 ROOMS, NEW BLDG., 5 ROOMS; NEAR L; free refrig. 3131 Leland. Very reas. rent. Call Irving 4456.

6 R. MOD., EL. REFR., HTD.; NR. L, SURF. schl.; glaz. pch.; reas. 4244 N. Mozart.

MOD. 6 RMS., STM. HT., EL. REFRIG., slpg. pch.; $65. 3111 N. Cicero. 2d flr.

BEAU. LGT. 5 RMS., STM. HT., SLP. PCH., refrig.; C. N. W., surf. 4117 N. Kilbourn.

PARKER-AV., W., 4958—5-4 RM. APTS., stm. htd.; nr. school.; reas. Berk. 7610.

4 LIGHT ROOMS, NEWLY DEC., BATH; gd. transp.; $20. 1851 N. Hoyne-av.

6 RM. MOD. APT., HTD., $65; GD. TRANS. 4232 N. Mozart. Keystone 4284.

4844 N. SPAULDING—6 RMS., 2 BATHS, sun par., slp. pch.; 1 blk. schl. Dear. 7374.

3514-20 N. HAMLIN-AV.—4 RMS., ENCL. S. porch; stm. heat; Frigid.; $48-$50.

2023 N. KEELER—5 RMS., SUN PARLOR, back porch, garage; oil heat. $55.

NC. 4 R.; ST. HT.; 2 BDRMS.; NR. PARK-view R. R. sta.; $45. 3538 N. Lawndale.

UP-TO-DATE 6 RM. APT.—VERY REASONable. 4250 N. Mozart, Key. 4504.

5 LG. RMS., LIKE NEW; FRIGIDAIRE; $62.50. 3804 Dickens-av. Albany 1213.

3829 N. RIDGEWAY, 1ST FLAT, 5 LARGE rms.; h. w. ht.; fur.; steam. trans.; adults.

MOD. 5 RM. APT.; INCL. PCH.; FRIGID.; steam heat; reas. 3846 N. Richmond-st.

5 ROOMS, $43; FURNACE HEAT; WITH garage, $48; good trans. 4924 Melrose-st.

6 BEAUT. LGE. RMS.; H. W. HT.; TILE walls; shwr.; new bldg. 4149 Marmora-av.

NEW 5 R. APT., $45; H. W. Plant; GLZ. pch.; newest feature. 2955 N. Austin-av.

5 RM. MODERN FLAT, STOVE HT., 3D flr. 2108 N. Damen-av. Humboldt 3548.

5 LGE. LGT. RMS., 2ND FL., $32.50; NR. schl., surf. 4032 N. Moody-av. Ave. 0221.

5 BEAU., MOD. RMS.; COR.; EXCEL. TRAN. Stoves for sale. 1515 N. Spaulding-av.

5 LGE. RMS. IN MOD. 2 FLAT, $45; 4 rm., $40, includ. garage. Merrimac 3910.

$50 NEW 5 RM. APT., SLPG. PCH.; NEAR schls., train, surf.; h. w. ht. Pal. 2404.

5 LT. RMS., 2D APT.; NEW. DEC.; PRI. pch.; stove ht.; reas. 4736 McLean-av.

MODERN 4 ROOM APT., NEWLY DEC.; reas. rent. Mrs. Lampert, 3440 Lgland-av.

MOD. 5 RM. FLAT; SLPG. PCH.; HOT WAter ht.; reas. 3607 N. St. Louis-av.

2808 LOGAN-BLVD.—MOD. 5 RMS., SLPG. pch., Frig.; near schls.; reas.; ex. trans.

6 RM. FLAT—HEATED; GOOD TRANSP. 1823 N. Kimball-av.

MOD. 4 AND 5 RM. APTS.; JANITOR SER. Reas.; gd. transp. 3506 N. Lockwood.

6 RMS.; HOT W. HT.; GAR. INCL.; $60. Enc. pchs.; gd. tr. 5310 Foster. Arm. 7822.

5 RM. APT.—$40, FURNACE HT.; GArage, $5. 5940 Cortland. Merrimac 7205.

WEST.
General List.

VERY LOW RENT. New mod. bldgs., lrg., light, airy 1-2-3-4 rs. JOHN KEMPSTON, 4938 W. Quincy., or 4912 W. Jackson. Col. 7709. Op. eve. until 9;

2-3-4 ROOMS—CUT RENTS. 4933 Adams-st. Attractive building. 4209 Monroe-st.; handy neighborhood. 4911 Quincy-st.; nice selection. J. F. BUTLER & CO., 22 S. Crawford-av.

3-4-5 Rs., Austin—$50 Up. 5644 Washington-blvd., attractive, modern apts., free refr., ideal trans. Austin 7100.

2-3-4 RM. APTS., NEW BLDG.; ALL MOD. conveniences, including G. E. refrig.; low rent. 4840 W. Adams-st. Mansfield 6185.

LGE. 2-3-4 RMS.—FREE GAS; REFR.; IN-a-dor. Reas. See jan. 1149 N. Austin.

2-4 ROOM APTS.; STRICTLY MOD.; LOW rent. G. E. refrig. 247 N. Kilpatrick-av.

2-3-4 RM. MOD. APTS., REAS.; REFRIG. free. See jan. 5629 Washington-blvd.

FOR MOD. 2-4-5-6 RM. APTS. MECH. REfrigeration; gd. trans. Ph. Monroe 2120.

One, Two, and Three Rooms.

1-2 RMS., 4020-4044 MONROE-ST. FREE gas, icing, elec., carpeted floors, etc. J. F. BUTLER & CO., 22 S. Crawford-av.

WILL SUBLEASE MODERN 3 RM. APT. 4932 Quincy. Mansfield 0394.

Four, Five, Six Rooms, and Larger.

WATSON APTS. N. E. COR. S. CENTRAL PK.-JACKSON-BL. Modern, up to date 4-5-7 rm. apts., overlooking Garfield Pk.; convenient to transportation; prices $65 to $160. JAMES G. BARSALOUX, INC., 1500 E. 63d-st. Hyde Park 0010.

DESIRABLE NEW 5 ROOM APTS., 4443 Gladys-av [1 block South of Jackson-blvd.], 1st and 2d; free elec. refrigeration, big closets, fine yard; real bargain at $64. See them and see us, M. J. Connery & Sons, 4236 Madison-st. Kedzie 5051. Agent on prem.

4 AND 5 ROOMS, $60 UP. 200 N. Central-av., Austin; fine res. sec.; beau. lge. lgt. mod. rs.; ref. free; nr. trans., schools, shops. Agt. on prem. Longb. 4575.

ULTRA MODERN 4 AND 5 ROOM APTS.; canvas walls, arched doorways, 2 baths with 5 rooms; rollaway bed with 4 rooms. 142 N. Long. Mansfield 2457.

4 AND 5 RM. APTS., CHOICE AUSTIN; lge., lgt., airy rms.; thoroly dec.; rentals $60 to $80. Agent on prem. 335 N. Menard-av., or call Austin 1680.

BEST AUSTIN LOC.—5508 FULTON-ST.; fine large, light, airy 5 rm. apt.; elec. refrig.; gd. trans.; low rent. See janitor.

BEAUT. 6 LARGE ROOM APT. NEW MODern bldg.; elec. refrig.; colored tile bath; best transp. 332 N. Hamlin-av.

1223 N. AUSTIN-BLVD.—MOD. 6 RMS., sleep. porch, tile bath, elec. refrig., htd. garage, janitor service. Austin 3546.

6 RM. HEATED APT.; LIGHT AND AIRY; 2 blks. L, ¼ blk. Garf. Park; decorated to suit, $60 mo. Inq. 1st fl., 3518 Fulton.

1600 S. TURNER—5-6 RMS., STM., EXC. trans. $35 up. Inq. 1st apt. Kaplan.

3501-05 FRANKLIN-BLVD.—4-5-6 R. APTS. Encl. sun pch.; st. ht.; Frig.; $50-$55-$60.

6 RMS., FURN. HT.; GAR.; NR. TRANS. Reas. 5905 Augusta-blvd. Euclid 6673.

4047 WASHINGTON-BL., 2D—LIGHT; GD. trans. Owner 1st apt. Nevada 7934.

6 LT. RMS., GARA., FRONT, REAR PCH.; near trans. 1142 N. Karlov. Spauld. 8644.

6 LG. LT. RMS.—H. W. HT., NR SCHOOL; gd. trans.; reas. 906 N. Avers. Alb. 0747.

107-113 N. LAMON [4900 W.]—MOD. 4 rms., conc.; free refr. Jan., Mr. Moscle.

3657 5TH-AV., 1ST—OPP. GARF. PK.; 5 LG. lgt. rms., stm. ht., $65. Nevada 0198.

IN AUSTIN—5 RM. BEAU. COR. APT., SUN pch., stm., elec. ref.; $62.50. 5448 Adams.

4210 WASHINGTON-BL., W. OF GARFLD. pk., 7 r., 1st apt.; stm., $70. Ked. 7072.

4 RMS., FREE ELEC. RFRIG.; MOD. BLDG. $55; conces. 612 N. Spaulding-av.

4 RMS., STM. HEAT, SUN PCH.; 6 MO. lse.; gd. trans. 302 S. Kildare, cor. Jackson.

COR., MOD. 5 RMS. AND OFFICE—GD. FOR doctor or dentist. Van Buren 2464.

6 ROOMS, FURN. HT., GD. TRANS., NEAR schools, $38. 5408 Fulton-st., 2d. Col. 5583.

$35; 5 LGE. LT. RMS., STV. OR GAS HT.; gd. tr. 2d floor. 2352 S. Central Park.

4-5 ROOM APTS., NEWLY DECORATED; ex. trans.; $45-$55. 3355 W. Congress-st.

6 LGE. RMS., GLZD. SCRD. BACK PCH., oil ht.; nw Frig.; 2 fl.; $90. 5420 Monroe.

S. W. COR. CRAWFORD-GLADYS—5 ROOM apts.; steam ht.; low rent. Dearb. 7374.

8 BEAU. RMS., 3526 JACKSON-BVD.; TILE bath; pri. rear pch.; $90. Ked. 1016.

6 ROOMS, NEWLY DEC., NR. SCHOOLS, trans.; reas. 2947 Lexington. Nev. 9859.

5 RMS. MOD. 2 FLAT; REFRIG.; EX. TRN. 4733 Maypole-av. Columbus 5551.

TO RENT—APARTMENTS—SUBURBAN.
NORTH.
Evanston—19 minutes to loop.

2¼ RMS. IN BEAUT. NEW BLDG., FACING park; compact kit. with large dinette. L. R. and big dressrm.; free refr.; reduced rents. Call 1010 Main-st., or Gre. 6550.

TO RENT—APARTMENTS—SUBURBAN.
NORTH.
Evanston—19 minutes to loop.

THE RIDGE CREST. BEAUTIFUL EVANSTON LOCATION, 1 BLOCK FROM OAKTON SCHOOL. N. W. Cor. Ridge-Hull. One of the newest buildings, all modern features, including tile baths and showers, garages, etc. 2-3-4-5-6 ROOMS. Agent on premises. 410 Ridge-av. Greenleaf 9756. LIEPOLD & HICKS, INC., 1569 Howard-st. Hollycourt 2300.

4 ROOMS, $60. 5 ROOMS, $75. 6 ROOMS, $90. Close to new South-blvd. station; not a court; all outside rooms; central Frigidaire; very light and attractive. Call Mrs. Coleman, Greenleaf 8368. LIEPOLD & HICKS, INC., 1569 Howard-st. Hollycourt 2300.

N. E. Corner Madison-Sherman. Large, outside 4 rooms, central; Frigidaire; very light and roomy; $65; also spacious 3 rooms at attractive rental. Agent on premises. LIEPOLD & HICKS, INC., 1569 Howard-st. Hollycourt 2300.

4 AND 6 ROOMS. 4 rms., unfurn. or sublease furn., 1 yr. lease; 6 rms., 2 baths, $150 up; one 6 rm. sublease furn., on 1 yr. lease. This is one of the finest buildings in Evanston, located on a coner, close to beach, Univ., schools, N. W. R. R. and "L." Call 937 Forest. Whitehall 4245.

APTS. AND HOMES IN EVANSTON. SMART & GOLEE, INC., 1564 Sherman. Univ. 0285. Rog. Pk. 0272.

NORTH EVANSTON—6 LGE., LIGHT, AIRY rms.; tile bath, shower; h. w. ht.; Frig.; gar.; $125. 2733 Prairie-av., Evanston.

Miscellaneous.

6 RM. FLAT, $40, AND 4 RMS AT $27.50. R. G. Kaping, Libertyville, Ill.

WEST.
Berwyn—17 minutes to loop.

2½-3½ RM. FLAT; MODERN; FREE REF.; ¼ blk. Douglas L sta.; $40 to $50. 6813 W. 21st. 1929 S. Grove-av.

Cicero—15 minutes to loop.

2-3 RMS., DEC. TO SUIT; ½ BLK. L AND car, 1 blk. W. E. Co.; very reas. rentals. 5015¼ W. 22d. Cicero 6777. R. Hanecamp.

Oak Park—16 minutes to loop.

PLEASANT HOME APTS. 4 and 5 rooms with SPACIOUS LANDSCAPED GROUNDS, 21 ft. living rooms, ABUNDANCE OF SUNSHINE AND AIR. Refrigeration furnished. METROPOLITAN SHOPPING CENTER. "L," steam, and surface transp. N. W. cor. PLEASANT-ST. and CLINTON-AV. Agent on premises. RENTALS MEET PRESENT CONDITIONS. F. A. HILL & CO., INC. 1107 South-blvd. Austin 0131; Euclid 6900.

YOU'LL BE SORRY if you fail to inspect our ultra-modern EXTRA LARGE, light and airy, 4 and 5 rm. apts. before renting. Oak Park's greatest bargain. Close to schools, churches, stores. Columbus Park and 1 fare loop transp.; $55, $60 and $75. 16 to 24 N. Austin-blvd.

CHOICEST LOCATION—1-2-3 AND 4 RM. apts. FREE ELEC. REFRIG., L. R. R., bus, and surf. transp. 1000-08 North-blvd., cor. Forest-av., Oak Park. Agt. on prem. Sat. and Sun. Ph. Berwyn 4450. Rental to meet present conditions.

5 RM. APTS. IN OAK PARK; LARGE LIV. rm., sun par.; beau. dec.; Frigidaire; pri. rear pch.; yard. Open for inspection. 429 Wisconsin-av., or Village 5100. Austin 1680.

4 AND 5 RMS., COR. BLDG., WASHINGton-blvd., near city trans.; $65 and $80; 1 month concession; refrig.; compl. redecor. Call Mansfield 2800.

44 WASHINGTON-BLVD., 6 RMS., 2 BTHS., rent reas; also 4 extra large rooms in same bldg. Phone Euclid 6575.

3 RMS., $35; 4 RMS., $40, $42.50, $45; almost new bldg.; 2 blocks to L; elect. refrig.; stm. ht. Phone Euclid 9897.

5 ROOM FLAT, 2D, STOVE HEAT, YARD, porches, schools, transportation; $40. 524 N. LOMBARD. EUCLID 2340.

47 WASHINGTON, 5 LG. LT. RMS., 1ST apt.; slp. pch.; elec. refr.; blk. Wash.-blvd. bus, Madison-st. cars. Ked. 7072, Vil. 8784.

MOD. 3-4-5 RM. APTS.; MECH. REFRIG.; low rate. 428 S. Taylor-av. Mans. 6185.

Riverside—19 minutes to loop.

RIVERSIDE APARTMENTS— Choice apts. in 4 modern apt. bldgs.; 1 to 5 rms., all equipped with elec. refrig. and other modern devices; prices range from $45 to $90. Choose your apt. now for Oct. possession. Our office open all day Sunday and evenings. HENRY A. MILLER, REALTOR. Main Off. N. of Riverside Depot. Ph. Riv. 5656.

TO RENT—FURNISHED APARTMENTS.
(See Also Hotels and Apartment Hotels.)
SOUTH.

BEST BARGAINS IN SOUTH SHORE. NEAR BRYN MAWR I. C. STATION. THE SHORE MANOR [½ block west of Jeffery at 72d-st.] 7150-56 CYRIL-PKWY. NEAR PARKS, BATHING BEACHES, I. C. 1-2-3 large rooms, richly furn., at extremely low rates. $65 up; includes light, gas, refrigeration, and daily maid service. S. PLAME, RES. MGR. Plaza 2256.

IMMEDIATE POSSESSION. 1-2-3 ROOMS. 5493 Cornell. 5200 Harper. $45 to $60. 7106 Euclid. Newly furnished, lge. liv. rm.; French doors to priv. balcony; unusually bright and cheerful; light, gas, elec. refrig. includ.; 1 blk. I. C., bus, surf. Agent on premises. WM. T. WOODLEY & SON. 1638 E. 55th-st. Hyde Park 2187-6708. OPEN EVENINGS AND SUNDAY.

FREE MOVING. 1 lg. rm. and kitchen, $45. SHOWERS. BUS AT DOOR. REFRIG. 4336 DREXEL-BLVD. OAKLAND 4051.

ESSEX APTS., 6230 Dorchester. 2-3 RM. KITNTS., $60-$90. 1 BLK. I. C. 2 blks. L and surf. Electric refrig. PLAZA 6477.

THE GABLES APT. HOTEL. NEW MANAGEMENT. LOW RENTS. Attr. furn. 1-2-3 rm. apts., newly dec.; elec. refrig., elevator, maid service; ½ blk. I. C. station; 18 min. loop. 8200 Ellis-av.

$12.50—Frigid., Radio—$17.50. 6733 Stony Island. The Euclid. Dor. 0067. 1-2 rms., hotel ser., gar., I.C.; spe. mo. r.

7335 COLES-AV. Beau. furn., mod. 3 rm. apts. Gen. El.; ext. in-a-dor; glzd. pch.; nr. I. C., lake; rea.

4-5 ROOMS, $65-$85. Just new, furn.; free elec. ref., gas, light, linen; ¼ blk. schl. 6810 Ridgeland-av. 2d.

CORNADA APT. HOTEL. Comfy? Just as you want it. Low rents? Of course. 1-2-3 rm. apts. 5212 Cornell.

BEAU. 4 R. APT., "VISTA HOMES." 100% co-op.; furn. or unfurn.; elevator service; convenient to I. C.; Gentiles. Schmidt, 5842 Stony Island. Fairfax 5538.

BEAUT. 5 ROOM CORNER APT.—ELEC. refrig., piano, excel. tran.; near school, $70. Doyle, 6468 Dante-av. Plaza 2062.

CHI-ENGLE APT. HOTEL, 7146 LOWE-AV. —Beau. 2-3 rm. apts.; kit., tile bath, outs. rs., $65 up; nr. R. I., L. surf. Rad. 3930.

BEAU. FURN. 2-3 R. APTS., $6 UP; FREE gas, light, elec. refrig.; nr. "L," bus, surf. Mid. 9529. 6526 ELLIS-AV.

4345 ELLIS-AV.—NEW, DECORATED AND neatly furnished small apts. and rms.; gd. transp. $4.50-$12.50 per week.

2-3-4-5 RM. APTS.—ATTR. FURN.; SUN parlor, fireplace, elec. refrig.; nr. L. surf.; bus: $50-$70. Gas, light inc. 1516 W. 62d.

NORMAL ARMS — NEW 1-2-3 ROOM APT. Smart, spac., quiet, compl. serv.; L surf. R. I. bus; cut rates. 6613 Normal. Nor. 6010

LOW RENT: BEAU. 4-5 RM. APTS., $50-$65; canvased rms.; large frigidaires; private porches. 7655 S. Hermitage-av.

7011 JEFFERY-AV.—3 RMS., NICELY FURnished. $67.50. Dorchester 1138.

6654 KENWOOD-AV., 1410 E. 70TH-ST.—Choice 2-3-4-5, all outside; reas.; I. C., st.;

4-5 RM. COMP. FURN. FRIG.; NR. LAKE, I. C.; reas. 7806 Kingston-av. Reg. 1785.

MICHIGAN-AV., 2444—COOL KITCHENETS.; 1-2 rm., priv. bath; fr. lt., gas; $4-$9 wk.

CARLTON APT. HOTEL—1-2 ROOM KITNT apts.; refrig.; reas. 6440 Woodlawn-av.

6616 UNIVERSITY, 3D—6 LG. RMS.; NEW. dec.; all off hall; gd. trans.; very reas.

2 RM. KITCHS., FURNISHED, LARGE; reas. 2212 E. 71st-st. Ph. Harrison 2747.

9153 LOOMIS — 4 RM.; REFRIG.; TILE bath; cnv. walls; 2 blks. R. I. Bev. 2355.

SOUTHWEST.

BEAU. FURN. 2, 3 ROOM KIT. APTS.; free gas, light, and elec. refrig.; tile bath and showers; low rentals. Wm. T. Fleming. 6322 S. Western-av. Republic 2801.

NORTH.

3 RM. FURN. FLAT; PRIV. BATH; WILson X. bus. surf.; $10 wk. 4343 Kenmore.

1262 ARGYLE-ST.—3½ RM. FRONT APT., nicely furnished, $13. Sunny. 6361.

TO RENT—FURNISHED APARTMENTS.
NORTH.

DELAWARE TOWERS. Delaware-pl. and N. Wabash. Soundproof walls between apartments, forced ventilation in corridors and kitchens. Grill and food shop in building. Garage and druggist connected.
ONE ROOM UNIT. Living room with doorbed. Kitchen with electric range in separate room. Showers over tub. South exposure. Service.
FOUR ROOM UNIT. Living room, bedroom, dining room and kitchen. Extra doorbed if needed. Showers over tub. Service.

MY 3 RM. APT., $120. FREE LIGHT, GAS, REFRIGERATION. 201 E. DELAWARE. Hotel service. Mrs. Bilger. Sup. 1480.

2 ROOMS, $50. FREE REFRIG., LIGHT AND GAS. 4501 MALDEN. 1 BLOCK TO BUS.

3 ROOMS, $59.50. 840 Ainslie-st., facing lake. 1 blk. bus. FREE REFRIG. AND AUTO PARKING.

Teachers, Attention! We will accept a limited amount of scrip in payment for rent. See our modern ONE, TWO, and THREE room apartments now: Built-in radio; $75 monthly upward. Canterbury Court 1220 North State-pkwy.

IN EXCLUSIVE STREETERVILLE— 244 E. Pearson. WALKING DISTANCE TO LOOP. RENT $70 TO $200. 2-3-4 room apts., furn. or unfurn., kitchenettes and bedrooms, facing on lake shore park. Commissary dining rm., valet service, free maid service, gas, light, refrig.; every room outside and carpeted; bus at door.

MONTROSE BEACH HOTEL. NEW BUILDING. 1 room apts.; completely and elegantly fur. Radio in every apt.; tile baths and showers; refrig.; soundproof; coffee shop; best trans. $50 TO $65. PUBLIC GARAGE SERVICE ....$10. 925 MONTROSE-AV. 24 HOUR HOTEL SERVICE.

DEARBORN APTS. 1430 Dearborn-pkwy. Only 12 minutes to loop; 1 room Pullman, 1 room kitnt. $55-$75; 2 room front bedrm. apt., $85; Gen. Elec. refrigeration. Phone Whitehall 7400.

4423 SHERIDAN-RD. Furnished or unfurnished. 1½-3½ ROOM APTS. All outside rooms; radio, gas, light and refrigeration; convenient to all transportation. LONGBEACH 8565.

BELLAND APT. HOTEL, 2256 CLEVELAND-AV. [500 WEST] 1 room Pullmanettes. $50 UP. Elegantly furnished; near Lincoln park. COMPLETE HOTEL SERVICE. Diversey 5227.

THOME APTS. FURNISHED AND UNFURNISHED. 1½-2-3 room apts., nicely furnished and newly decorated; convenient shopping district; best transportation; free gas, light, and refrigeration. Manager on premises. 1447 Arthur-av. Sheldrake 9009.

NEW AINSLIE APTS. 1062 AINSLIE-ST. 1-2-3-4 rooms, beautifully furnished and newly decorated; free light, gas and refrig., complete service; moderate rental; elegant lobby. Manager on premises. Longbch. 5780.

SUBLEASE attractively furnished 5 room efficiency overlooking lake; 2 baths; will rent reasonably to responsible party 6 months or 1 year. Whitehall 4180. Ask for office.

512 CORNELIA. 517 BROMPTON. 2-3 rooms, from $50. A step to Sheridan-rd. Well. 0061 or Bitt. 3739.

AT LINCOLN PARK. $50 inc. maid serv., linens, showers, refrig. Fireproof bldg., homelike atmosphere. 1740 Lincoln-av., just west of Clark, Center and Ogden. Div. 10354.

OAKDALE MANOR. New bldg. 1049 OAKDALE. $50 and up. 1-2-3 r. kits., beau. furn., elec. refr., elev.; complete hotel service; L bus, surf. trans.

755 CORNELIA-AV. 1-2-3 RM. KITNT. FURN. APTS.; MAID SERV.; LIGHT, GAS, LINEN, AND REFR. REDUCED TO $11 A WEEK.

YACHT HARBOR APTS. 1-2-3 ROOM APTS., $65 UP. ALSO UNFURNISHED APTS., $65 UP. 422 MELROSE-ST. BITTERSWEET 4106.

THE BRIARWAY. $10.50 per wk.; 1 r. kit. apts., priv. bath; well furn. Mgr. on prem. 640 Briar-pl. [1½ blks. w. of Broadway], or call Buck. 1381.

4200 HAZEL-AV. 2 rm. apts., 4 story elev. bldg.; new modern; free light and gas; convenient to L. bus, park, and lake. Wellington 3460.

4554 MALDEN—$11 WEEK. New bldg.; 1-2 rm. apts., kit. and dinette; brand new furn.; linens; silver; maid; desk and tel. serv. Beaut. lobby. Come at once.

DIVERSEY APT. HOTEL. Compl. furn. 1 and 2 room apts.; excep. value; $55 to $125; full hotel service; bus at door. 430 Diversey-pkwy. Lake V. 8210.

536 GRANT-PL. 2-3 kitchenette apts.; nicely furnished new bldg.; electric refrig.; dressing rm., showers; best transportation; $50 up. Mohawk 3387.

1½-2-3 High Grade Apts. Furnished and unfurnished; new bldg.; elevator; electric, gas and refrig. free; near lake and L. 6822 N. Ashland-blvd.

$40 UP—4119 KENMORE-AV. A SELECT FAMILY APT. HOTEL. 1-2-3 rms., maid serv.; ½ blk. bus. L. surf.;

4851 N. DAMEN-AV. Beau. furn. 1-2-3 rm. apts.; comp. serv.; gas, refr., linen furn.; excel. tran.; $50 up;

4543 AND 4528 MALDEN. 2 rms., newly furn., Frigd.; living rooms, din., kit., bath; $55 and up; ½ blk. Wilson.;

BARGAIN. 4-5 rm. beautifully and completely furn. apts. 1623 Wallen-av. Briargate 3645.

ATTRACTIVELY FURNISHED 4 RM. APT., 323 Belden-av., at Lincoln Pk. G. E. refrig. Grand piano; porcelain stove. Canvas walls. Colored bath fixt., shower. Lincoln 9568.

New Bldg., 4222 N. Ashland. 1, 2 and 3 rm. kit. apts.; gas, lt., linen, refrig.; elev., maid serv.; all transp.; reas.;

4 RMS., NR. LAKE AND 'L.' A real home; 3 beds., refr.; reas.; real kitchen. 1241 Jarvis. Sheldrake 6260.

$10.50 TO $12.50 A WEEK. 1 rm. kitch. apts., nicely furn., comp. 24 hr. serv.; el. refr.; ex. tr. 2046-48 Lane-ct.

FOUNTAIN VIEW APTS. Richly furn. and newly dec. 2-3 rm. apts., nr. Howard L bus, beach. 7732 N. Ashland.

FURN. 5 RM., SUN PARL., G. E. REFRIG., oriental rugs throughout; grand piano; also 5 rm., 1st fl.; less price.; gar. opt. Sunnyside 8001.

AT LAKE—SUBLEASE 6 MOS., BDRM. APT., tile bath; attr. furniture; $70, incl. gas and refrig. Scheller, Longbeach 3220.

NEWLY DECORATED 2 RM. APTS. NEAR the beaches; excellent transportation. Riviera Apts. 4845 Magnolia. Sunny. 1449.

NEW, BEAU. FURN., DEC. 1 R. KITNT. and 2 r., rl. kit., pch., shwr. stalls, $7-$8-$10. Also slpg. rs., $5-6. 4858 Winthrop, 1st

2 SPAC. ROOMS AND KITNT., $55 UP; 1331 Estes-av., at lake; free gas and refrig.; nicely furnished; excel. transportation.

3912-28 PINE GROVE-AV.— Beautifully furnished 3 rm. apts. Finest location. Near stores and park. Reas.

DUPLEX APT., 4 RMS., BEAUT. FURN.; 2 wood burning firepl.; 32 ft. liv. rm.; nr. North Side. Miss Taylor, Whitehall 6880.

4301 N. WINCHESTER—2½ RMS., NEWLY furn., pri. front apt.; no hotel atmosphere; $57.50 up; refrig., gas, light free. Bitt. 6838.

BASEMENT APT. 3 LG. RMS. AND BATH, nicely furnished; $12.50 wk., including gas, elec. 4700 North., nr. lake, 829 Lakeside-pl.

BEAUT. FURN. 3 RMS.—SHOWER, ELEC. refrig.; newly dec.; gd. trans., $65, incl. linen, gas, light. 813 Cornelia. Well. 6116.

WELLINGTON ARMS HOTEL—1-2 R. KIT. apts., furnished-unfurn.; hotel service; $65 up. 2970 Sheridan-rd. Bittersweet 4600.

NEWLY FURN. 5 RMS., TWIN BEDS, $100. 1400 Winnemac-av. Longbeach 3589.

641 ALDINE—DE LUXE 1 ROOM KITNT apts.; firepl. bldg.; compl. serv.; $45 mo.

3 RM. FURN. APT.; NEW. DEC.; TRANS. L bus, surface. reas. 4861-3 Kenmore-av.

738 ALDINE [3300 N.]—2-3 RM. FURN. apts.; lge., lgt.; newly dec.; elec. refrig.

3 LG. RMS., PRI. BATH; LG. PCH.; ALL tran.; $12.50 wk. 4536 Sheridan-rd., 3dfl.

HI. GRADE FURN., 2½-3½ RMS. INC. GAS, lgt., linens; el. ref.; all tr. 4435 Greenview.

$13—4 RMS. FOR 4; LIGHT, HEAT, GAS, bath. Pl. Lake View 7938. 2819 N. Halsted.

CLARK, N., 1004—MOD. NEW. DEC., 1-2-3 r. kitnt., hr. h., elev., $6 up; fr. pkg.; w.d.;

TO RENT—FURNISHED APARTMENTS.
NORTH.

Four distinctive apartments in ideal locations at lowest rentals. For more detailed information call

The Grandeur. GRANVILLE AT WINTHROP. New 14 story bldg., 1-2-3 rm. apts. Stone's thrown to churches, L, stores. Also hotel rooms. Bri. 6200.

Devon Arms. 6332 WINTHROP. 9 story bldg., 2-3 rms.; beaut. shaded, quiet street. Lake view from apts. Ideal location and trans. Bri. 1400.

Touraine. 5625 WINTHROP. Near Bryn Mawr. 8 story bldg.; close to all recreation, stores, and schools. Cozy new 1-2-3 rm. apts. Very reas. Longb. 9400.

Delaware 211 E. 900 NORTH. BLK. E. of Mich. Beau. 1-2 rm. apts. in new 17 story bldg. Hotel serv. Walking distance to loop. Best near north location. Whi. 4450.

All Rents Most Reasonable.

$55 TO $110. 2 AND 3 ROOMS. Near heart of Uptown shopping center and Clarendon beach. Complete service. THE DEERFIELD 4536-40 Magnolia. Mrs. Buntin, Mgr. Sunnyside 4699.

$12.50 WEEKLY UP. ELEGANT 1-2 RM. KITCHENETTES. 4735 Beacon, at Lawrence. 3 blks. west of Uptown Theater and L sta. 4530 Malden, at Wilson. 3 blks. west of Broadway-Wilson L sta. NEW BLDGS. ELEC. REFRIG. MAID SERV.

THE GRANVILLE. 6241 WINTHROP. 1-3 Rooms. $60 to $100. LARGE RECEPTION ROOM. Gas, light, refrig. included.; 1 blk. Granville L. SHELDRAKE 9110.

CHOICEST LOCATION. 1 room newly decorated kitnt. apts.; bright and quiet; with twin and double in-a-dor beds; $65 up; close to park, lake, golf, beach, tennis and bridle paths; complete hotel service; commissary and grill. LINCOLN PARK ARMS, 2738 PINE GROVE-AV.

GOETHE SHORE. 61 E. GOETHE-ST. 1 Room. $60-$90. Living room, Pullman kitchen, private bath shower, $60-$70. Liv. rm., inador, dinette, kitchen, priv. bath, shower, $90. WHITEHALL 5142.

THE CROMWELL. 5718 Winthrop. Longbeach 9611. 1 room apts., $50 up. 2 room apts., $55 up. 3 room apts., $90 up. Hotel service, electric refrigeration; 1 blk. Bryn Mawr L sta.

EDGEWATER PLAZA. 5425 KENMORE-AV. Tastefully furn. 1 room Pullman., $50-$62.50; complete hotel service; only 1 block to lake; best tr.; artistic bldg. Edge. dist. PHONE LONGBEACH 8111.

903 AIRDRIE-PL. [4100 N.], 2D APT.—Furnished, new, exclusive; accom. 4; rent $17.50 per week and up. Call Buck. 3482.

NORTHWEST.

KEYSTONE CHATEAU. FURNISHED AND UNFURNISHED. 2-3-4 large and light rooms in well kept bldg., convenient shopping district; good trans.; $35 up. Manager on premises. 4046 N. Keystone-av. Pensacola 0365.

ATTENTION, TEACHERS — WE ACCEPT scrip—4028 Cullom. $40 up. 2-3-4-5 R. beau. furn.; free gas lt.; lg. yd.; also unfurn.

1½-2¼-3½ R. BEAU. FURN. APTS., $50 UP; new bldg.; free elec. refrig.; full serv.; 1 blk. surf., N. W. R. R. 3901 N. Tripp-av.

CLEAN KIT. APTS.—EL. REF., MAID; LOW rent; 1 blk. Rav. L. 4901 N. Christiana.

1424 MILWAUKEE-AV.—1-3-4-5 RM. APT.; stm. and h. w.; fur. or unfur. Hum. 3492.

ATTRACTIVE KIT. APTS., GAS, REFRIG., light. 1 block L; reas. 3355 Eastwood.

4 NICELY FURN. RMS. IN BUNGALOW; good trans.; $15 wk. 2936 N. Major-av.

5 RMS., 3 BEDRMS., STM. HT.; NR. SCHL. L transp. $13 wk. 1700 N. Washtenaw.

WEST.

BON VILLA'S POLICY is to give the best of everything to our guests. It is the most beautiful bldg. on the west side and there are 10 apts. available. We will appreciate the co-operation of our friends in making Bon Villa 100%. Come and make Bon Villa your home. 24 hour service. 320 WISCONSIN-AV. EUCLID 3500.

MASON ARMS APTS. 10 S. MASON. A few apts. left; various sizes; elegantly furnished; complete service; choice tenants; rents reduced; nr. Austin and Madison.

4700 JACKSON-BLVD. COLUMBUS 9534. JACKSON MANOR APTS. 1-2-3 rm. beau. furn. kitchnt. apts.; Frigid.; elev., maid service; all transp.; attentative Management—SHARPLY REDUCED RENTS.

REDUCED RENT. 1-2-3-4 lge., airy rms.; new, furn.; mod. bldg. JOHN KEMPSTON, 4938 W. Quincy-st., or 4912 Jackson-blvd. Col. 7709. Open eves. till 9;

3441 W. JACKSON-BLVD. New, furn. and dec. lge., lgt. and airy 2 rm. apts.; all trans.; $47.50 up; comp. service.

"THE CHATEAU" Oak Park's largest, finest apt. hotel. Gentiles. $60. 330 N. Austin-blvd. Vil. 8500.

LARCHMOOR APTS. New bldg.; 1-4 r. kitch., linen, elec., Frig.; use elec. laund.; $48 up. 149 N. Leclaire.

5 RMS. BAS. APT., HTD., GAS, ELEC., HT. wat.; yard; gar.; $15 wk. Nevada 4537.

5546 CONGRESS-ST., BASMT. APT.—LRG. sun par.; kitch., bath, heat, lgt., gas; reas.

1 RM. NEW FURN. APTS.—FRIG., MAID. Linen, gas, el. free; $45 up. 4301 Monroe.

1½-2¼ R. BEDRM. AND IN-A-DOR; REF.; lt., gas, maid; price to suit. 245 N. Long.

NEW. FUR. PRIV. 4 RM.; EL. GAS. SERV. Stm. free. $15 wk. 302 S. Kildare-av.

2911 WASHINGTON-BLVD. — 5 RM., MOD. lt., large apt.; elec. refrig. Humb. 3492.

CLEAN 2 RM. KITCHENETTE APT., $45 up. 4842 W. Madison-st. Mansfield 6185.

BEAUTIFULLY FURN. 1 RM. KITCH. APT. Good transp. 3233 W. 22d-st.

CLEAN KIT. APTS. NEAR L SURF. BUS; price will please. 4024 West End-av.

WANTED—TO RENT—APARTMENTS.

4 RMS., SUN PARL., 5 RM. HTD. TOP flat; $50-$55; conc.; nr. Lake View High school. Buckingham 4611.

RESP. PARTY WANTS 3 OR 4 RM. WELL furn. apt. in good neighbd. Give loca. and rental. Address Y H 302, Tribune.

TO RENT—FLOORS AND LOFTS.

423 PLYMOUTH-CT., ADJ. LOOP—3,600 SQ. ft., daylight 4 sides; low rent; will divide. R. J. Gunning. Harrison 2430.

TO RENT—STORES.
South Side.

6439 COTTAGE GRVE.—STORE AND BSMT 25x60; reas. Loeser. Central 7116.

North Side.

STORE—FOR ANY BUS. OR MFG., 2 LIV. rms., stm. 3704 Southport. Well. 7202.

WITH FURN. LIV. RMS.; RT. LESS THAN liv. rms. alone; stm. heat. 1050 N. Wells.

West Side.

3741 W. CHICAGO-AV.—OLD ESTAB. MEAT mkt., loc. next to lge. fruit and veg. mkt. F. C. PILGRIM & CO., 5637 W. Lake-st.

3707 W. CHICAGO-AV.—GOOD LIVE LOC. for dresses or millinery at car stop cor. F. C. Pilgrim & Co., 5637 W. Lake-st.

TO RENT—OFFICES AND SHOPS.
Central.

TRIBUNE TOWER. Beautiful corner suites, outside light, for workrooms and private offices. One and two private office suites with reception room $80 per month and up. Cork carpet, window shades, and awnings are included in rental. 11½ foot ceilings. APPLY TO HOLMES ONDERDONK, Telephone Superior 0100. 1229 TRIBUNE TOWER.

ENGINEERING BLDG. To Rent—Priv. offices; furnished or unfurn. ALSO Desk space, inc. secretarial and phone service. Phone Central 1689. 205 W. Wacker-dr.

BEAU. OFFICE, DISPLAY, SALES OR STUdio space, unusually light; low rent. EDWIN J. BOWES JR. & CO., 154 E. Erie-st. Whitehall ....

FURNISHED PRIV. OFCS., DESK SPACE, mail add., switchbd., steno., serv.; services $5 to $50 per mo. 8th fl., 20 E. Jackson.

NICE FURN. PRIV. OFFICE, WITH VAULT, phone, and steno. serv. if des.; rent $10 to $25. R. 615, 120 N. La Salle.

FURNISHED OFFICE, WITH PHONE, $20; sep. entrance. R. 615, 120 N. La Salle.

DESK SPACE, LT., PLEAS., PH. AND STENO serv. Room 1512 Tribune Tower.

DESK, $15; PH. SERV., $10; FURN. OFF. $27.50. Mdse. Mart, R. 1114. White. ....

Outlying.

DOCTOR'S MODERN OFFICES, WITH OR without apts. 2404 Lyndale. Arm. ....

TO RENT—MANUFACTURING PROPERTY.

RENT OR SELL 1 STORY FACTORY BLDG. 50x125 in Healy Mfg. Dist.; good for light manufacturing, warehouse or mfg. agent. Call Mr. Beutlich. Albany 6249.

TO RENT—BUILDINGS.

TO RENT—2 STORY MODERN FIREPROOF bldg., loc. at 4631-33 W. Madison; 50x166; showroom, electric elevator, sprinkling system, elec. vent. system; suitable for auto showroom or light mfg. Rent reasonable. Apply 4635 W. Madison-st. Mansf. 4700.

LEASE OR SALE—BARGAIN—3 1 STORY bldgs., 2 S., 1 N., 2 W.; 5,000 to 15,000 feet each. Immediate poss. Randolph 2311.

WANTED—TO RENT—FARMS.

A 10 TO 20 ACRE FARM WITH BUILDINGS in the radius of 25 miles from Chicago. Address F 355, Tribune.

STORE FIXTURES.

SCALES, CASH REGISTERS, MEAT BLOCKS, like new; priced very low. American Store Fix. Co., 123 S. Halsted, nr. Adams.

BEAUTY SHOP AND BARBERS' FIXTURES —New and used; easy payments. PAIDAR CO., 1120 N. Wells-st. Ph. Diversey 0800.

DOGS, BIRDS, POULTRY, ETC.
Birds.

FOR SALE—50 CANARY BIRDS WITH cages and all very cheap. 1234 Newport-av.

Dogs.

ANN'S KENNEL ON WAUKEGAN-RD. ONE-HALF MILE NO. OF DEMPSTER-ST. LARGEST AND BEST VARIETY OF DOGS IN THE MIDDLE WEST. OVERSTOCKED CLEARANCE SALE. PED. SPRINGERS. REAL BEAUTIES.
Ped. Chows ..$15 up — Ped. Wires....$10 ...
Ped. Boston..$15 up — Grown dogs.
Ped. Pekes ..$15 up — Grown St. Bernards
Ped. Cockers..$10 up — White Spitz ......
Ped. Scotties..$20 up — Collies, Sheps.....
Toy Fox Terrier....$6 — Mixed Puppies ....
Always open. Phone Morton Grove ....

BOSTON TERR. PUPPIES, PED., ALL ages. 3524 Lake Park-av. Doug. 2911.

PED. COCKER SPANIELS FOR SALE—HIGH .... 2244 Monroe-st. Call Sealey 7185.

Cats.

BEAU. RED PERSIAN KITTENS, REAS. pets; very reas. Private home. ....

MUSICAL INSTRUMENTS.
Pianos and Players.

Buy at Kimball Factory.
9 used upright pianos..........$10 each
8 small used Junior pianos.........$20 each
11 new $395 Junior uprights.........$145 each
Used grand pianos at factory......$195 each
FACTORY, 2631 W. 26TH. Phone Lawndale 3862. Open until 5 p. m.

WE HAVE BARGAINS IN USED PIANOS. All makes and styles; $30 up. SCHULTZ PIANO COMPANY, 2255 W. Madison-st.

STEINWAY GRAND—MEDIUM SIZE, MAHOG. A rare barg. to close acc. See credit manager. 602 Republic bldg., 209 S. State.

LYON & HEALY BABY GRAND BRAMBACH, cost $700 5 years ago; selling for $280. Call Wilmette 347.

RENT A NEW PIANO—BABY GRAND, $10 a month; midget upright, $6 a month. CABLE PIANO CO., Wabash and Jackson.

Wind, String, Etc.

$125 KING SAXOPHONE AND FRENCH clarinet, both for $50. Maywood 372.

BUSINESS DIRECTORY.
Carpenters.

CARPENTER — REPAIR WORK OF ALL kinds; lowest prices; guar. Avenue ....

Moving, Storage, and Hauling.

HOUSEH'LD GOODS TO CALIFORNIA, NEW YORK, KAS. CITY. No crating necessary. NATIONAL MOVERS, ROGERS PARK 1188.

LONG DISTANCE MOVING—SAFE, SURE, reliable. 25 miles. Briargate 3084.

HAULING—LOCAL OR LONG DIST.; DRIVer serv., $6 or contr. Lake View 6022.

Painting and Decorating.

PAINTING, PAPERING; GOOD WORK anywhere; lowest prices. Keystone ....

HOUSE PAINTING, PAPERING, CALC. $5 work; low prices; estimates free. Sac. ....

PAINTING, PAPERHANGING—$5 PER RM. Work guar. Ravenswood 0187.

PAINTING, DEC., PAPERHANGING, GUAR. wk.; reas. rates. Schedgren. Briargate ....

RADIOS AND SUPPLIES.

MONARCH AUTO RADIO $38.50. NO DOWN PAYMENT. WEEKLY OR MONTHLY TERMS. COMPLETE, nothing more to buy. Open eves. 3847 MADISON-ST.

MAJESTIC—8 TUBE RADIO IN STURDY walnut low boy, extraordinarily priced at $39.50, complete with tubes. Lyon & Healy Bargain Basement, 243 S. Wabash-av.

GENERAL MIDGET PENTODE, COMPLETE, $19.75; new $200 Bremer-Tully, 9 tube comp., $49.75. 601 Washington. Hay. ....

BRAND NEW 7 TUBE MIDGET RADIO. Will sacrifice. Normal 5258.

Service Repairs, Etc.

75C—ANY RADIO TROUBLE—75C. UNITED BROADCASTERS' LAB. Armitage ....

HOME FURNISHINGS WANTED.

ATLANTIC 2290. PHILPOTT'S BUYERS MEAN MONEY TO You. See us first. ARTHUR R. PHILPOTT.

USED FURN., RUGS, STOVES, ELEC. RAdios bought. Highest prices paid. We call anywhere. NEVADA 1150. Acme Furniture.

HIGHEST CASH PRICES PAID FOR USED furn., rugs, stoves and elec. radio. We call anywhere. Homan Furn. Ph. Kedzie ....

CALL CRAWFORD 3850 FOR HIGHEST cash prices on your furn., rugs and elec. radio; prompt serv. Spaulding Furniture Co.

HIGHEST PRICES PAID FOR FUR., RUGS, radios. Call anywhere. BROWN, West 21..

HOUSEHOLD APPLIANCES.

$59.50 BUYS A SLIGHTLY USED NAtionally known elec. refrig.; fraction of original cost. Excellent condition. Pay only $2.00 weekly. O. W. Richardson, 125 S. Wabash-av.

DANCING SCHOOLS.

CHICAGO DANCING ACADEMY SCHOOL—4 Beginners, daily, private lessons, 4 for $5; 10 for $5. Lady and gent. inst. Orchestra night. 400 S. State-st., 6th Floor.

CASTOFF CLOTHING.

CLEAN YOUR CLOSETS—WILL BUY OR exch. suits, overcoats, furs, etc. 656 Madison. Monroe 1738. Largest new and used store.

AUCTION SALES.

WILLIAMS, BARKER & SEVERN CO. 423 S. Wabash-av. General Auctioneers. Furniture, Carpets, General household Goods. Telephone Harrison 3777.

PATENTS—PATENT ATTORNEYS.

PATENTS, TRADEMARKS, COPYRIGHTS— MILO B. STEVENS & CO., 53 W. Jackson-blvd. Estab. 1864. Main office Washington.

BILLIARDS AND BOWLING.

REBUILT TABLES AS LOW AS $160. The BRUNSWICK-BALKE-COLLENDER CO. 623-633 S. Wabash. Wabash 4020.

OFFICE DEVICES.

DICTA., $30; BURROUGHS ADD. MACH. $50; typewriter, Pruitt, 190 N. La Salle.

TO RENT—OFFICES AND SHOPS.

Central.

TRIBUNE TOWER

Beautiful corner suites, outside light, for workrooms and private offices. One and two private office suites with reception room $80 per month and up.

Cork carpet, window shades, and awnings are included in rental.

11½ foot ceilings.

APPLY TO HOLMES ONDERDONK.

Telephone Superior 0100.

1229 TRIBUNE TOWER.

ENGINEERING BLDG.

To Rent—Priv. offices; furnished or unfurn. ALSO desk space, inc. secretarial and phone service. Phone Central 1689. 205 W. Wacker-dr.

BEAU. OFFICE, DISPLAY, SALES OR STUDIO space, unusually light; low rent. EDWIN J. BOWES JR. & CO., 154 E. Erie-st. Whitehall ....

FURNISHED PRIV. OFCS., DESK SPACE; mail add., switchbd., steno. serv. ... $5 to $50 per mo. ... 20 E. Jackson.

NICE FURN. PRIV. OFFICE, WITH VAULT, phone, and steno. serv. if des.; rent $10 up. ... R. 815, 120 N. La Salle.

FURNISHED OFFICE, WITH PHONE, ... sep. entrance. R. 615, 120 N. La Salle.

DESK SPACE, LT., PLEAS., PH. AND SEC. serv. Room 1512 Tribune Tower.

DESK, $15; PH. SERV., $10; FURN. OFF., $27.50. Mdse. Mart, R. 1114. White. ...

Outlying.

DOCTOR'S MODERN OFFICES, WITH OR without apts. 2404 Lyndale. Arm. 3832.

TO RENT—MANUFACTURING PROPERTY.

RENT OR SELL 1 STORY FACTORY BLDG., 50x125 in Healy Mfg. Dist.; good for light manufacturing, warehouse or mfg. agent. Call Mr. Beutlich. Albany 6240.

TO RENT—BUILDINGS.

TO RENT—2 STORY MODERN FIREPROOF bldg., loc. at 4631-33 W. Madison; 50x160; showroom, electric elevator, sprinkling system, etc.; suitable for auto ... Light or high. Rent reasonable. Apply 4635 W. Madison-st. Mansf. 4700.

LEASE OR SALE—BARGAIN—3 1 STORY bldgs., 2 S., 1 N., 2 W.; 5,000 to 10,000 feet each. Immediate poss. Randolph 5311.

WANTED—TO RENT—FARMS.

A 10 TO 20 ACRE FARM WITH BUILDINGS in the radius of 25 miles from Chicago. Address F 355, Tribune.

STORE FIXTURES.

SCALES, CASH REGISTERS, MEAT SLICERS, like new; priced very low. American Store Fix. Co., 123 S. Halsted, nr. Adams.

BEAUTY SHOP AND BARBERS' FIXTURES —New and used; easy payments. PAIDAR CO., 1120 N. Wells-st. Ph. Diversey 0200.

DOGS, BIRDS, POULTRY, ETC.

Birds.

FOR SALE—50 CANARY BIRDS WITH cages and all very cheap. 1254 Newport-av.

Dogs.

ANN'S KENNEL

ON WAUKEGAN-RD., ONE-HALF MILE NO. OF DEMPSTER-ST. LARGEST AND BEST VARIETY OF DOGS IN THE MIDDLE WEST. OVERSTOCKED CLEARANCE SALE. PED. SPRINGERS, REAL BEAUTIES.

Ped. Chows ....$15 up | Ped. Wires ....$10 up
Ped. Boston ....$15 up | Grown dogs.
Ped. Pekes ....$15 up | Grown St. Bernard.
Ped. Cockers ..$10 up | Bull Spitz ....
Ped. Scotties ..$20 up | Collies, Shepherds.
Toy Fox Terrier ...$5 | Mixed Puppies $1

Always open. Phone Morton Grove 1602.

BOSTON TERR. PUPPIES, PED. ALL sexes. 3524 Lake Park-av. Doug. 9213.

PED. COCKER SPANIELS FOR SALE—$15. 8204 Monroe-st. Call Seeley 7188.

Cats.

BEAU. RED PERSIAN KITTENS, REAS.; pets; very reas. Private home. Sun. 0419.

MUSICAL INSTRUMENTS.

Pianos and Players.

Buy at Kimball Factory.

2 used upright pianos ....$10 cash
2 small used Junior pianos ....$35 cash
11 new $395 Junior uprights ....$145 cash
Used grand pianos at factory ....$... cash

FACTORY, 2631 W. 26TH.

Phone Lawndale 3662. Open until 5 p. m.

WE HAVE BARGAINS IN USED PIANOS. All makes and styles; $30 up. SCHULTZ PIANO COMPANY, 2255 W. Madison-st.

STEINWAY GRAND—MEDIUM SIZE, MAH. A rare barg. to close acct. See credit manager, 602 Republic bldg., 209 S. State.

LYON & HEALY BABY GRAND, BEAU. mah., cost $700 5 years ago; selling for $... Call Wilmette 547.

RENT A NEW PIANO—BABY GRAND, $10 a month; midget upright, $6 a month. CABLE PIANO CO., Wabash and Jackson.

Wind, String, Etc.

$125 KING SAXOPHONE AND FRENCH clarinet, both for $50. Maywood 379.

BUSINESS DIRECTORY.

Carpenters.

CARPENTER — REPAIR WORK OF ALL kinds; lowest prices; guar. Avenue 9694.

Moving, Storage, and Hauling.

HOUSEHOLD GOODS TO CALIFORNIA, NEW YORK, KAS. CITY. No crating necessary. NATIONAL MOVERS, ROGERS PARK 1195.

LONG DISTANCE MOVING—SAFE, SURE, reliable. 35 miles. Briargate 3684.

HAULING—LOCAL OR LONG DIST.; DRIVER serv., $6 or contr. Lake View 5039.

Painting and Decorating.

PAINTING, PAPERING; GOOD WORK anywhere; lowest prices. Keystone 5125.

HOUSE PAINTING, PAPERING, CALC., GD. work; low prices; estimates free. Sac. 1667.

PAINTING, PAPERHANGING—$5 PER RM. Work guar. Ravenswood 0187.

PAINTING, DEC., PAPERHANGING, GUAR. wk.; reas. rates. Schedgren. Briargate 3097.

RADIOS AND SUPPLIES.

MONARCH AUTO RADIO

$38.50

NO DOWN PAYMENT

WEEKLY OR MONTHLY TERMS. COMPLETE, nothing more to buy. Open evenings. 3647 MADISON-ST.

MAJESTIC—8 TUBE RADIO IN STURDY walnut low boy, extraordinarily priced at $39.50, complete with tubes. Lyon & Healy Bargain Basement, 243 S. Wabash-av.

GENERAL MIDGET PENTODE, COMPLETE, $19.75; new $200 Bremer-Tully, 8 tube, comp., $49.75. 601 Washington. Hay. 1658.

GRAND NEW 7 TUBE MIDGET RADIO. Will sacrifice. Normal 5258.

Service Repairs, Etc.

75C—ANY RADIO TROUBLE—75C. UNITED BROADCASTERS' LAB. Armitage 2526.

HOME FURNISHINGS WANTED.

ATLANTIC 2290.

PHILPOTT'S BUYERS MEAN MONEY TO you. See us first. ARTHUR E. PHILPOTT.

USED FURN., RUGS, STOVES, ELEC. RAdios bought. Highest prices paid. We call anywhere. NEVADA 1150. Acme Furniture.

HIGHEST CASH PRICES PAID FOR USED furn., rugs, stoves and elec. radio. We call anywhere. Roman Furn. Ph. Kedzie 1500.

CALL CRAWFORD 3850 FOR HIGHEST cash prices on your furn., rugs and elec. radio; prompt serv. Spaulding Furniture Co.

HIGHEST PRICES PAID FOR FUR., RUGS, radios. Call anywhere. BROWN. West 2140.

HOUSEHOLD APPLIANCES.

$39.50 BUYS A SLIGHTLY USED NAtionally known elec. refrig.; fraction of original cost. Excellent condition. Pay only $2.00 weekly. O. W. Richardson, 125 S. Wabash-av.

DANCING SCHOOLS.

CHICAGO DANCING ACADEMY SCHOOL— Beginners, daily; private lessons, 6 for $5; ... for $5. Lady and gent. inst. Orchestra. 400 S. State-st., 6th Floor.

CASTOFF CLOTHING.

CLEAN YOUR CLOSETS—WILL BUY OR exch. suits, overcoats, furs, etc. 656 Madison, ... Monroe 1738. Largest new and used store.

AUCTION SALES.

WILLIAMS, BARKER & SEVERN CO., 229 S. Wabash-av. General Auctioneers. Furniture, Carpets, General household goods. Telephone Harrison 3777.

PATENTS—PATENT ATTORNEYS.

PATENTS, TRADEMARKS, COPYRIGHTS— FIELD B. STEVENS & CO., 53 W. Jackson-blvd. Estab. 1864. Main office Washington.

BILLIARDS AND BOWLING.

BUILT TABLES AS LOW AS $160. The BRUNSWICK-BALKE-COLLENDER CO. ... S. Wabash. Wabash 4026.

OFFICE DEVICES.

... $36; BURROUGHS ADD. MACH. ..., typewriters. Fruits, 130 N. La Salle.

REAL ESTATE FOR SALE.

APARTMENT BUILDINGS.

South Side.

FOR QUICK SALE.

Hyde Park 2 apt. brick; near U. of C.; steam heat; garage; 1st mortgage $5,500; price $8,500. Call Hyde Park 8100.

6 APT., 5416-18 DORCHESTER-AV.; NEW insurance loan, elec. refrig., aged lady ill, must sell at 4½ times rent. See this. Owner, 5418. Hoff & Co. Hyd. 2215.

MODERN 31 APT. BLDG. ON SOUTH SIDE, now clearing $3,000 per year over all expenses; financed until 1937; $45,000 cash required. Call Owner, So. Chicago 7346.

ALMOST NEW 3 APT.; MIGHTY FINE; side drive garage, 2 blks. to R. I.; will sell. Key 8941 Loomis-st. Bev. 7275.

WILL SACRIFICE DE LUXE 3 APT.; 7 rooms, 2 baths. 6742 Crandon-av. Ideal location. Tel. Midway 3055.

North Side.

OWNER MUST SACRIFICE.

Beautiful 3 large 6 rm. apts. in Devon-Western district; tile bath and kitchen; elect. refrig.; 3 car brick garage; this is the biggest bargain in Devon-Western district. Call ... 9059 or 6127 N. Mozart-st. Phone Ardmore 2394. Agent on premises Saturday and Sunday.

SELL MY 9 FLAT BLDG. TO BEST OFFER for cash or a trade that will permit my leaving city perm. Bldg. worth twice what I expect to receive. 3-6 rms., 6-4 rms., corner. Steam heat. Ideal loc. Refrig. F. V. CHARIPAR. 4903 N. Rockwell-st.

MODERN 3 APT., 5535 N. CAMPBELL, 6 rms. each 100% rented. $18,450; no trades. Call Rogers Park 3838.

Northwest Side.

OWNER WILL SACRIFICE MOD. 2 FLAT for $12,000; terms; 6 rms. each; sun par.; h. w. ht.; 2 car brick gar.; wide lot; good loc. 4730 N. Lawndale-av. For appoint. to inspect bldg. phone Mr. Gilmore, Frank. 5700.

4924 N. SPRINGFIELD-AV. — STRICTLY modern 2 flat; 6 rms. each; 2 car brick garage; wide lot; sacrifice; need $4,000. Mr. Gilmore. Franklin 5700.

BUSINESS PROPERTY.

South Side.

INDUSTRIAL BARGAIN—STATE, NEAR 83d; 110x161; 1 sty. brk., suit. for beverage, light mfg., auto repairs; clear; $7,500 cash, bal. mtge. Mr. Scherer. Drex. 1800.

HOUSES.

South Side.

FINEST IN DISTRICT.

Price cut $2,000 for quick sale; 6 rm. brk. bung.; arch. interior; tile kitch. and bath; h. w. ht.; gar. 2-6 p. m., 9404 Racine. Phone Republic 1112.

FOR SALE—SO. SHORE HOME BARGAIN; 8 rms., 2 baths, Paxton-av., nr. 73d, 50 ft. lot; 2 car, brick, oil heat, garage. Price $15,000 if sold this mo.; need $5,000 cash. ... C. Brown & Co., 2010 E. 71st. Mid. 0877.

BEST OFFER TAKES 5 RM. BRICK BUNG.; large sleeping porch; tile kitchen and bath; h. w. ht., elect. refrig.; garage. 9316 S. ...-av. Will trade.

6415 OAKWOOD-BLVD.—8 RM. BRK. RESIdence; all hardwood finish and floors; 4 car brk. garage; excel. loc. for rooming house; sacrifice for $7,500. Terms. Owner.

BIGGEST BARG. IN CHGO.—6 RM. BRK. bung. for $6,500. 8227 Avalon-av.; steam heat; 30 ft. lot; 2 blks. I. C. ry. sta.; need $1,500. Ph. Fairfax 8201. Mr. Brogan.

WILL ACCEPT 1ST MTG. BONDS AS 1ST payment on my new 5 rm. brick bung. in Westwood. Call Owner. Wentworth 8573.

$11,500 BUNG., 2 POR., 2 CAR GAR.; cheap for cash. 7804 Paxton. Reg. 3364.

Southwest Side.

MUST BE SOLD AT ONCE.

$10,000 bung., N. W. corner 53d and Whipple-st., 5 rms., h. w. ht., oak trim, buffet, fireplace, 2 car gar., inclosed porch; best offer takes it. Owner on premises.

INVESTIGATE MY OFFER. PAY ONLY $45.00 MONTHLY FOR OUR BEAUTIFUL BUNGALOW. HAVE YOU STEADY WORK AND CAN YOU PAY $200.00 DOWN? Address F P 480, Tribune.

North Side.

9 ROOM RESIDENCE, 32 FT. LOT; Price only $6,500; easy terms. Choice location; north; real bargain. ARTHUR KRUGGEL & CO., 4865 Broadway.

5 RM. COTTAGE; FURN. HT.; 1 CAR GArage; near school; good transport.; $6,500. 4655 N. Irving-av.

Northwest Side.

PORTAGE PARK—QUEEN ANNE 8 RM. brk. bung., 5 bdrms., slpg. porch; automatic water heater; furnace ht.; 2 car garage; exc. transp., park, school; improvements paid; will consider exch. for chicken farm on N. or N. W. Side. Owner. 5508 Hutchinson-st.

OWNER MUST SACRIFICE NEW 5 AND 6 room brick insulated bungalows; hot wat. heat; tile bath, linoleum kitchen floor; plastered basement; steel beams; floored attic; glazed porch; street and alley in and paid for. Call 5047 N. Lowell-av. Albany 6249 or Ardmore 2394.

MOD. 5 RM. BRK. BUNG., BELMONT AND Central dist.; gas range and ice box; all improv. in; nr. park and schs., Central and Addison bus line; lge. attic and bsmt. Price $7,750; $750 cash. Bal. $60 mo. incl. all intr. Pens. 3518-8043.

6 ROOM HOUSE, ELECTRIC, TOILET, bath; nr. Montrose-av.; for $1,450; terms. Address Y M 422, Tribune.

6 RM. HOUSE IN SAUGANASH; INSUlated, gas heat; lot 40x120; sun porch; 2 car garage. A real buy. 5846 N. Kostner.

5 RM. BUNG., 5 RM. PAVED ST., STEAM and surf. trans. $7,500 for quick deal. RALPH H. BEESLEY. 4219 Irving Pk.-blvd.

HOUSES BUILT TO ORDER.

WE WILL PLAN, BUILD, AND FINANCE your home anywhere in one operation. Send for new catalog. George F. Nixon & Co., 67 W. Monroe.

WILL BUILD ON YOUR LOT BUNG. OR 2 flat without a down payment. H. Finegold, 4552 N. California. Longbeach 1611.

E. Z. PLAN. BLDG. FINANCE. E-Z PLAN. Less 'an rt. Save 1-3. Address 154 Tribune

VACANT.

South Side.

REPOSSESSED LOTS—NEAR 95TH-WESTern-av. car line. $200 each; E Z terms. Title policy free. Address X B 337, Tribune.

North Side.

85 FT. HOWARD-AV. BUSINESS LOT; purch. defaulted in paymts. Bought in 1927 at $1,595; will take $1,000; need $100 cash; bal. terms. Address X P 530, Tribune.

Northwest Side.

REPOSSESSED LOTS.

30x132. $495. Easy terms. Address Y I 142, Tribune.

REAL ESTATE—OAK PARK—AUSTIN.

928 S. MAYFIELD-AV.

Beautiful, modern 5 room brick bungalow; tiled wall and floor in bathroom, glazed porch, newly painted and decorated throughout; wide lot; near Columbus Park and L station; price only $7,950; terms. Phone Franklin 5700, Mr. Gilmore.

ABSOLUTELY THE BEST BUY IN CENtral Oak Pk. for $11,500. [No. Washington-blvd.], 4 bedrms.; h. w. htd.; liv. rm. 14x22, fireplace, sun porch adjoining; wooded lot, 40x171; 2 car gar.; 3 blks. to Lake-st. L, public and Catholic high and grade schools; terms 307 S. Harvey-av.; open Saturday and Sunday 3 to 8 p. m.

$12,500 BUYS MODERN BRK. CENTRAL Austin 6-6 rm. 2 flat; 2 h. w. plants; real fireplaces; 3 car gar.; 2 blks. to Catholic and public schools; terms PILGRIM, 5637 W. ...-st. Aus. 1680. Vil. 5100.

OAK PARK BUNGALOW BARGAIN— Seldom can you buy such a beautiful home for $8,000; 5 room brick, sun parlor, 2 car garage; wide lot. Mapleton, near Division. Phone Mr. Gilmore, Franklin 5700.

7 RM. MOD. BRICK HOME; COST $45,000; sell at a bargain with $10,000 cash. 140 S. Euclid-av. Euclid 3342.

EXCEL. CHAIN STORE LOC.—NEW NAborhood, rapidly developing, increasing in ...; a real oppor. Address O 246, Tribune.

REAL ESTATE—MFG. PROPERTY.

FOR SALE—NEW 1 STORY DAYLIGHT shop steel truss bldg., 17,000 sq. ft., and 60,000 sq. ft. land. Long Belt switch. CHANDLER & MONTAGUE. Rand. 1828.

REAL ESTATE—SUBURBAN—SOUTH.

Harvey—32 minutes to loop.

5 RM. HOUSE—50X125 LOT; REAS. 15128 Paulina-av., Harvey.

Miscellaneous.

FOR SALE—OUR 3-RM. HOME; LOG finish outside, in-a-dor bed; firepl. On heavily wooded 100x292 ft. lot; 10 min. drive to I. C. sta., 45 min. to loop. Sac. all for $200 cash and $30 per mo. Price for quick sale, $3,500. Address X A 225, Tribune.

REAL ESTATE—SUBURBAN—S. W.

SEE THE LARGEST POULTRY FARM COLONY IN ILLINOIS.

At Tinley Park, 47 min. from the Loop. 700 people live here and make extra money in spare time. Each Elmore Ideal Poultry Farm is complete and ready to make money. Poultry expert gives free advice. Co-operative feed buying and marketing saves you money. Our trucks deliver eggs and poultry right to consumer, saving middleman's profit. Easy terms. Schools, churches, stores, banks. Drive out or phone for FREE round trip tickets.

ELMORE REAL ESTATE IMP. CO. Rm. 600, 100 N. La Salle-st. Franklin 2650.

A POOR MAN'S CHANCE.

60x20 ft. mod. poultry hse., with 20x30 ft. living quarters on 100x300 ft. tract; water, gas, elec., street in and pd.; 3 blks. to sta., 3 blks. to schl.; will take $240 dn., $20 per mo. Total pr., $2,400. In very good condition. Address X K 333, Tribune.

NEW FAMILY HOME; 5 LGE. RMS.; BSMT.; decorated; half acre; gas, etc.; nr. schl., sta. No cash down; pay like rent; pr. low. Address L J 124, Tribune.

REAL ESTATE—SUBURBAN—NORTH.

Evanston—19 minutes to loop.

Owner Offers Bargain.

NEW HOME.

2449 Marcy-av., cor. Harrison; 8 rms., 3 baths, lav., brk., rm., Frigidaire, oil ht., attached gar.; beaut. home; terms. Bri. 9626.

BIG VALUE—COMFORTABLE 8 RM. HOME, not new, on beautiful landscaped lot, 100x167 ft.; 5 bedrms., 3 large porches, in N. Evanston, nr. steam trans. Price $21,500. JOHN F. HAHN, INC., Rogers Park 5115.

THE MOST FOR THE MONEY. 7 RM. brick, 4 bedrms., huge liv. rm., sun parlor, bkfst. rm.; 2 car garage. Beau. lot nr. trans. No. Evanston. Cost $23,000. Price $16,500. ROKANSON & JENKS INC., 513 Davis-st., Evanston. Greenleaf 1617.

CENTRAL-PARK-AV.

7 rm. brick home; 4 large bedrms., 2 tile baths, brkfst rm., sun porch, lav. on 1st flr.; 2 car gar., side dr. Owner wants offer. Call John F. Hahn, Inc., Rog. Pk. 5115.

EVANSTON BR. RES., TILE ROOF, 6 RM. h. w. heat, gar., attr., deal for cash. RALPH H. BEESLEY. 4219 Irving Pk.-blvd.

Glencoe—30 minutes to loop.

ATTR. 7 RM. HOUSE; LRG. LOT; IMMED. title and occupancy; $16,000. Owner, Box 134, Glencoe, or ph. Drex. 7552; workman on property.

MOD. 7 RM. HOUSE, 3 BATHS, H. W. HT., 2 car gar., nr. school, trans.; only $20,000. Quinlan & Tyson, Inc., 714 Elm. Winn. 2198.

Libertyville—55 minutes to loop.

2 FLAT, LARGE CORNER, MILWAUKEE-av.; r. e. bonds as payment; bargain. R. G. KOPNIG, Libertyville, Ill.

Niles Center—34 minutes to loop.

SAFE INVESTMENT.

Niles Center lot. No paymts. down. Equity at terms to suit. All assessmts. and taxes pd. A. M. Coates, 325 N. Austin.

Wilmette—22 minutes to loop.

7 RMS., NEW BRICK, FOR $14,550; IN Indian Hill estate; will be built on 60 ft. lot; ask to see plans. Wilmette 3740.

Winnetka—26 minutes to loop.

WHY NOT LIVE IN WINNETKA

Take advantage of the splendid educational and recreational facilities offered in this exclusive suburb; drive out; see the charm and pleasant surroundings in this 9 rm. colonial home at 346 Sheridan-rd.; flood lighted every evening and open Saturday and Sunday.

R. B. WHITAKER CO.,

841 Elm-st. Winnetka 3250.

RENT OR SELL SUBURBAN PLACE WITH city studio apt.; advantages transportation. H. w. oil heat, garage, studio liv. rm. with balcony, 2 bedrms., lawn, tree, ideal neighborhood; must see. Winnetka 1394.

Miscellaneous.

WILL SELL OR EXCHANGE EQUITY IN mod. six room brick veneer home; roof, bath, kitchen tiled; 50 ft. lot; all underground improvements. Address F 463, Tribune.

REAL ESTATE—SUBURBAN—N. W.

Arlington Heights—33 min. to loop.

SMALL DOWN PAYMT. TAKES MY 4 RM house, 2 acre fronting Rand-rd.; ideal for truck, chicken, rabbit farm. State 3861.

Barrington—47 minutes to loop.

FOR SALE—OUR 6-RM. MOD. HOME ON high s. fr. 67x192 ft. improved lot in good neigh. at sac. price of $5,600 if we can get $300 cash at once. Will take bal. like rent. No brokers. Address X O 132, Tribune

Palatine—39 minutes to loop.

FOR SALE—SAC. OUR COZY 5-RM. HOME on 55 ft. lot for $4,500 on terms of $250 cash; $35 per mo., incl. int. Address X J 431, Tribune.

Park Ridge—21 minutes to loop.

SELL OR RENT—5 RM. CAL. TYPE BUNG., h. w. ht., lge. liv. rm., natural firepl., slp. porch, side drive garage, $8,250; terms. Boyce, 726 Chester-av. Ph. Park Ridge 904.

Miscellaneous.

FOR SALE—2½ A. FULL SECTION, HWY., bus. cor., with a future. Will sac. $3,500 from orig. price and sell all for $7,500 if we can get $1,500 cash at once. A real investment opportunity for man with $1,500. Address X J 496, Tribune.

REAL ESTATE—SUBURBAN—WEST.

Downers Grove—34 min. to loop.

FORCED TO SELL.

Ogden-av. cor. 40 ft. hwy.; all improvements in. Cost $3,500 in 1926; for quick sale will take $1,800. Easy terms if desired. Address L M 345, Tribune.

FOR SALE—5, 10 OR 20 ACRES, ONLY $225 per a.; state paved rd.; elec.; 40 min. loop, C., B. & Q. R. R. Bagby 126 W. Burlington, Westmont, Ill.

Elmhurst—29 minutes to loop.

NEW FIRESAFE INSULATED BRICK home, 6 lge. rms., brkfast. nk., tile bath, toil. lav. 1st fir., club rm. in bsmt., h. w. ht., 2 car gar., lot 60x136, steel sash. Price $13,500; terms arranged to suit you. Crescent Pk. Ests., 414 S. St. Charles-rd., Elmhurst.

Oak Park—16 minutes to loop.

(See Real Estate—Oak Park-Austin.)

Villa Park—29 minutes to loop.

ONLY $40.00 A MONTH— Private owners will sell their home to responsible family working steady. This is an opportunity for some one who will act quickly. Address P J 189, Tribune.

Miscellaneous.

2 ACRES—4 RM. HSE.

Located east of Naperville on Burlington R. R.; bargain; on your own terms; has water, elec.; faces stone rd. Write or call J. A. Sherman, 6200 S. Troy. Republic 4995.

5 ROOM COTTAGE—FURNACE HT., BASEment laundry, sewer, water, sidewalk, elec., gas, telephone; lot 138x250; over one acre; 2 blks. to station, stores. Loc. just west of Maywood. Price reduced to $6,500. Small payments. Address F 357, Tribune.

¼ ACRE LOTS, WELL LOCATED. Just w. of Elmhurst; reduced to $295; pay only $10 mo. Address L F 230, Tribune.

4 RM. HOUSE—WITH 4 LOTS 40 MIN. TO loop; trade for any type property. What have you? Address X P 400, Tribune.

REAL ESTATE—SUBURBAN—MISCELL'S.

SACRIFICE SALE FORECLOSED HOMES.

Have 20 small homes in various suburbs to be sold at prices from $3,000 to $7,000, on terms of from $150 to $350 cash and from $25 to $65 per mon., incl. int. Phone State 3799.

POOR MAN'S CHANCE.

Stop paying rent. See McIntosh model farms free every Sunday. Come to Rock Island station, La Salle and Van Buren. Gate No. 7, for free tickets. Train leaves at 1 p. m. daylight savings time.

REAL ESTATE—ACRE PROPERTY.

1 TO 50 A., $335 PER A. UP; 18 MI. TO loop. Graue, 117 N. York-st., Elmhurst, Ill.

REAL ESTATE—SUMMER RESORTS.

2 MILES RIVER FRONTAGE ALONG beautiful Flambeau and Elk rivers in Price county, Wisconsin, for summer homes and recreation; nice banks, plenty of timber, good soil for farming, in deer and fishing district; near concrete road to Chicago; price $250 per 40 acres; adjoining forties $150. J. B. Farr, owner, Phillips, Wis.

I AM OFFERING FOR SALE THESE MOST beautiful natural private owned lakes in Wisconsin. No swamps, dandy beach with flowing springs of clear, cold water, all on the premises. This property is located in the kettle range of Waukesha Co. W. H. Touhy, Eagle [Waukesha Co.], Wis.

NEW COTTAGE, INCLUDING LOT, AT Round lake, 35 miles n. w.; $695; $50 cash, bal. $20 mo. Address Y Y 154, Tribune.

SACRIFICE LGE. NEW 6 RM. HOUSE; 2 scrnd. porches on Rock Lake nr. Antioch; $1,850, terms. Address X K 509, Tribune.

$850 TAKES 2 FOX RIVER WATER FRONT lots near Antioch; sand beach. Address Y M 420, Tribune.

LARGE 50 FT. LOT—$189.00; TERMS; Bangs Lake; 35 mi. Chicago; fishing, bathing; ideal beach. Address L E 54, Tribune.

NEW COTTAGE ON BEAUTIFUL LAKE, close to town; 45 mi. N. W. Chgo.; $700, or best offer. Address Y H 141, Tribune.

CUT IN HALF—CEDAR LAKE, IND., LOTS only $100. Address Y X 411, Tribune.

SAC. 3 RM. COTT., $595; INSIDE TOILET; lge. Wis. lake. Address Y H 504, Tribune.

CEDAR LAKE, IND.—COTTAGE; WINTER built; bargain. Address X H 331, Tribune.

REAL ESTATE—FARM LANDS.

Illinois.

100 A. NEAR ROCKFORD—GOOD BLDGS., blk. land; price $6,500. 200 A. near Belvidere; good bldgs., level blk. land; a real farm; $80 per acre. Have other good farms for sale or trade. Will deal with brokers. Call or see me at Clayton Hotel, Mon. 3460 or write E. A. DENNEY, Rockford, Ill.

60 ACRES WITHOUT BLDGS. ON STATE Route 53, 159th-st., 3 miles from Lockport; price $125 per acre; easy terms; no trade. First National Bank, Lockport, Ill.

10 ACRE POULTRY AND FILLING STAtion site facing state rd., 45 miles west; price $1,500; $150 cash. Franklin 2467.

2½ ACRES WITH 167 FT FRONTAGE ON route 64, near Wheaton. Price $1,500; $200 cash. Telephone Central 1715.

Indiana.

165 A. FARM, IMP. WITH GD. BLDGS. OF all descrip.; must sell; $25 per a.; 65 mi. from Chi. S. Cresar, Wheatfield, Ill.

Michigan.

10 ACS. S. W. MICH., CLOSE BEAU. LK. and river; suitable summer or permanent home; some timber; only $500; no bldgs.; terms. Address X E 205, Tribune.

160 A.—75 CLRD.; SOME TIMBER; 6 RM. hse.; barn. $1,600; $200 cash, $20 mo. EVANS-TINNEY CO., Fremont, Mich.

7 A.—ON PAVEMENT, EDGE TOWN, 2 A. frt.; 8 r. house, elec., city wat., outbldgs., $1,800. Easy tms. Roessler, 140 S. Dearborn.

NICE 20 ACRE FRUIT FARM, NR. SOUTH Haven. Owner, 3644 Wallace-st., Chicago.

REAL ESTATE—FARM LANDS.

Michigan.

FARMS—160, 110 AC. A1 SOIL; GOOD bldgs.; water; gd. rds.; nr. churches, schools; 30 a. timber on 160. Cheap at $100 per a. Anna Monahan, 23 Valley, N.W., Grand Rapids, Mich.

Wisconsin.

SOO LINE LAND GRANT LANDS IN UPper Wisconsin; free information; ask for Booklet No. 53; homeseekers' rates. Address H. S. FUNSTON, Land Dept., Soo Line Ry., Minneapolis, Minn.

WAIT—GET OUR PRICES AND TERMS. EDWARD HINES FARM LAND CO., Room 2100, 100 W. Monroe, Chicago.

40 ACRE FARM; GOOD BLDGS.; EQPD., stocked; cheap. 1918 49th-av., Cicero, eves.

REAL ESTATE WANTED.

For Cash.

WANTED — ILLINOIS, WISCONSIN, OR Mich. resort lots; give description and best price. No brokers. Address Y M 71, Tribune.

HAVE CUSTOMERS WITH CASH FOR good Chicago business property. FRANKENSTEIN & CO., 33 N. LA SALLE-ST.

REAL ESTATE FOR EXCHANGE.

Apartments.

WANTED—CLEAR VACANT OR SM. ACREage nr. Chgo., exchange for Winthrop-av. 2 flat bldg.; stone frt., 5 and 6 rms. with 3 rm. flt. in bsmt., h. w. ht., mod. bldg.; ground-val., $500 front ft.; lot 37x150; mtg. $13,000; $300 due 3 yrs.; bal. 5 6%. Price $19,500. Crescent Pk. Ests., 414 E. St. Charles-rd., Elmhurst.

6 APT. MTG., $8,000. WANT FARM, OR what? Carl Person, Western Springs, Ill.

Business Property.

BUS. PROP.—1 STORE, 3 RMS. IN REAR; 2 6 rm. flats, 2 car garage stm. ht. Trade for summer resort or clear farm. 3824 N. Clark. Ran. 0307 or S. Shore 9205.

Farms and Acres.

100 ACRE, WELL IMPROVED, BEST OF soil; well drained; near market; 30 miles from Detroit, Mich. No mtge. Will take 2 flat, clear, or 1st mtge. only; deal with owners only. J. E. HIGGINS, 6046 S. Rockwell-st., Chicago.

Houses.

EXCHANGE—6 RM. BRK. RES., H. W. HT., tile bath, lg. lot, price $10,500; $75 mo. incl. int.; down payt. to suit. Owner will consider clear vacant. Crescent Pk. Ests., 414 E. St. Charles-rd., Elmhurst.

NEW 5 RM HOUSE ON ½ ACRE WOODED lot, hourly trans. to loop. Clear title. Will consider vacant or other r. e. in trade. Address M B 557, Tribune.

EXCHANGE 6 ROOM FRAME BUNGALOW, corner 2 lots, South Side; furnace heat; garage; $5,000; want farm or acreage. Address F 406, Tribune.

TRADE OR SELL—7 RM. MOD. BUNG., BY owner; no brokers. Kildare 1417.

Vacant.

BUSINESS CORNER LOT IN HAMMOND, 75 ft.; will trade for 5 rm. bung. C. M., 13314 Carondelet-rd., Hegewisch, Ill.

WANTED—EQUITY IN 2 FLAT OR BUNgalow, in exchange for my choicely located business lot. Address Y M 58, Tribune.

I WILL TRADE MY PAID FOR LOTS FOR your bldg. 4415 Belmont. Pal. 2780.

REAL ESTATE LOANS.

First Mortgage.

WANTED—$5,000 SECURED BY 1ST MTG. on $25,000 improved property; unencumbered; location on west side business street. Write Room 1021, 185 N. Wabash or call Franklin 3885.

FIRST MORTGAGES ONLY. LARGE LOANS preferred. Low rates of interest. W. M. Shipp, Hotel Washington, 167 W. Washington

Junior Mortgage.

2D MORTGAGE LOANS.

This old established industrial banking house, which has served so many others in Chicago, is prepared to take care of second mortgage financing for you.

TRUSTEE SYSTEM SERVICE,

LOOP OFFICE, TRUSTEES SYSTEM BLDG., N. E. COR. WELLS AND LAKE-STS.
1630 BELMONT-AV. [Near Lincoln].
3231 W. MADISON-ST. [Near Kedzie].
724 W. 63D-ST. [Near Halsted].

STOCKS AND BONDS.

SACRIFICE $3,084—COOK CO. SCRIP PAYable out of 1931 taxes, 6% int. per annum until paid; allow reasonable commission. Address Y M 56, Tribune.

WE SOLICIT YOUR INQUIRIES— REAL ESTATE BONDS, DEFAULTED OR PAYING. VICTOR FLEMING CO. 1 N. LA SALLE.

WILL BUY BONDS AND STOCKS OR trade for insured investment. Address Y X 469, Tribune.

WILL BUY OR TRADE DEFAULTED bonds. Call at Rm. 1121, 228 N. La Salle.

MORTGAGES FOR SALE AND WANTED.

SECOND MORTGAGE OF $1,400 FOR Sale—Good as first. Monthly payments. Address T E 272, Tribune.

FOR SALE—SAFE $1,000 2D MTGE., LIBeral disct.; guar. title, etc. Palisade 7202.

$4,000 2D MORTGAGE FOR SALE—EXCH. for prop., bus. Address Y K 593, Tribune.

FINANCIAL.

LOANS MADE ON REAL ESTATE BONDS, DEFAULTED OR GOOD. Federal Finance, 10 S. La Salle. Ran. 5943.

BUILDING MATERIALS.

POSITIVELY LOWEST PRICE IN TOWN on sash doors, mouldings, roofing, and any kind of lumber or millwork. $1 souvenir FREE if you present this ad. Chicago Millmen's Clearing House, 2431-33 Irving Park-blvd. Keystone 7370.

100,000 CLEAN BRICKS, $4.50 thousand, delivered. Grovehill 2425.

LOANS.

Personal, Property, and Salary.

LOANS, $10 TO $300,

ON YOUR OWN SIGNATURES.

PERSONAL FINANCE CO.,

4010 W. Madison-st., 2nd floor. Nevada 2134.
4770 Lincoln-av., 2d floor. Longbeach 6357.
7814 S. Halsted-st., 2d floor. Radcliffe 8228.
1609 Devon-av., 1st floor. Rogers Park 4324.
CICERO OFFICE, 5623 W. 22d-st., 2d Floor.
EVANSTON OFFICE, 708 Church-st., 2d Flr.

BUSINESS LOANS.

Up to $10,000 on the equipment of factories, restaurants, laundries, hotels, rooming houses, trucks, etc. Easy time payments. Also loans on accounts receivable. F. BOLAND, 215 W. Randolph. Frank. 1966.

SALARY OR FURNITURE LOANS, $10 TO $300. IMPERIAL CREDIT CO., 30 W. Washington-st., 11th floor. Fra. 8924. SOUTH SIDE OFFICE: 6317 S. Halsted-st. 2d Floor. ENGLEWOOD 0108.

CONFIDENTIAL LOANS $50 TO $300 ON SALARY OR FURNITURE.

CHICAGO FINANCE CO.,

11 S. La Salle-st. Tel. Central 1060.

SALARY AND FURNITURE LOANS— $20 to $300; legal rates. ARTHUR A. ERD, 115 S. Dearborn-st., Room 804. Cent. 7166.

AUTO LOAN REFINANCING— Lowest Rates. Fairest Treatment. AUTOMOBILE BONDING CO., 105 W. MONROE-ST. RAN. 7992.

CHARACTER LOANS.

West Suburban Finance and Thrift Co., 1011 LAKE, OAK PARK. EUCLID 2662.

QUICK LOANS—SALARY OR FURNITURE. MASON FINANCIAL CO., 8 S. DEARBORN-ST. CENTRAL 3516.

CHARACTER LOANS— PROTECTIVE FINANCE ASSN., INC., 100 W. MONROE, RM. 1300. STATE 6901.

FURNITURE LOANS—$10 TO $300. C C ERD, 7 S. Dearborn, Rm. 916. Central 4733.

WARD OFF WORRY AND EMBARRASSment—Salary or furn. loans. T. B. WARD, 8 S. Dearborn-st., Rm. 612. Randolph 2060.

LOANS AT $8 PER $100 FOR 10 MONTHS. CAPITAL SECURITIES CO., 72 W. Washington-st. Phone Rand. 2810.

LOANS—$100 TO $2,500— WOODLAWN WIMSETT SYSTEM CO., N. E. cor. 63d and Woodlawn. Fairf. 5500.

LOANS—ABOVE $100 TO $300 AT 2½%. HOUSEHOLD FINANCE CORPORATION. 17 Convenient Offices.

LOCAL LOAN COMPANY— UNDER STATE SUPERVISION. SIX OFFICES.

LOANS—INTEREST RATE REDUCED ON unpaid balances above $100. Public Loan Corporation. PEN. 8144.

LOANS OVER $100 AT REDUCED RATES. COMMONWEALTH LOAN CO., Phone Wabash 8233. 9 Chicago offices.

INSTRUCTION.

LEARN HOTEL BUSINESS.

Small tuition; course taught in 150 room hotel in actual operation, under general supervision of well known Chicago hotel man with 26 years of practical experience. Good employment connection. Do not enroll in any school until you have investigated and visited ours. Home study course also available. Chicago Hotel School of Instruction, Clarendon Beach Hotel, 831 Wilson-av., Chicago, Ill. Phone Longbeach 4020.

HAWAIIAN GUITAR.

Enroll, open for spec. course, R. 715, McClurg Bldg., 218 S. Wabash. Harrison 7488.

LESSONS, $1.50 — IN JAZZ PIANO AND most instruments; latest song hits; free dem. Christensen Sch., 25 E. Jackson, 953 Belmont, 718 W. 63d-st. 3945 Madison. 2602 Milwaukee

THE BERLITZ SCHOOL OF LANGUAGES— French, Spanish, Italian, German, English. Free trial lessons. 56 E. Congress. Har. 0592.

BOATS, YACHTS, ETC.

SPEED BOAT.

Must sacrifice Chris Craft speed boat, "Bee Dee"; solid mahogany; hollow; 100 h. p.; will trade for good used car; attendant with boat at Jackson park harb. Hyde Pk. 9091.

BUSINESS OPPORTUNITIES.

Businesses For Sale.

AUTO ACCESSORY—VULCANIZING, BATtery, tire service and auto repair shop. Worth $1,500, sell for $450 cash. Retiring. 4034 N. CRAWFORD.

AUTO ACCESSORY, TIRE, BATTERY AND automobile repair shop; sell very reas. 39 Burlington-rd., Riverside, Ill.

BAKERY—HIGH CLASS, OAK PARK; CAN be bought 50% orig. val. Barg. Wil. 4595.

BARBER SHOPS AND BEAUTY SHOPS— For Sale—Also fixtures; new and used. PAIDAR CO., 1120 N. Wells-st. Div. 0200.

BEAUTY PARLOR—FOR SALE—SUPPLIES, equipment; cash, easy terms; catalog sent. GIBBS & CO., 21 S. WABASH-AV.

BEAUTY SHOP—ESTAB. BUS.; GOOD BUSIness district. Ph. Lakeview 6290.

BEAUTY SHOP—FULLY EQUIPPED; REAsonable. Call Spaulding 9758.

CANDY ROUTE—100 CUSTOMERS; $500; half cash. Packett Co., 400 W. Erie.

CHAIN TALKIE THEATERS—THREE GOOD central Illinois towns; no competition; $5,000 will handle. Address F P 7, Tribune.

CONF., FOUNTAIN, CIGARS, CIGARETS, Mag. Toys—Est. 4308 Milwaukee.

DEL.-COMMISSARY — OLD EST. GOLD coast loc.; private wires available to hundreds of apts.; lifetime oppor. for high grade storekeeper; free trial and every assistance given. Principals only. Phone Lake View 6666 or address Y M 57, Tribune.

DELIC., GROC., ICE CREAM—FINEST LOcation in city, surrounded by large apt. bldgs., oppor. for cple.; pr. $575; rt. $50. 4 rm. flat and bath. 3635 N. Ashland.

DELIC.-GROC.—OLD STAND; LIV. ROOMS. Bargain for cash. 6625 Kenwood.

DEL.—COR. STORE; RENT $55; WORTH $2,500; sacrif. for $1,500. Man. 1621.

DELIC.-GROC.—EASILY MAKE $400 WKLY. 4 liv. rms. Reas. rent. Worth $2,200; $950 buys all. 736 Willow-st., near Halsted.

DEL., GROC., VEG., CANDY, CIGARS—NR. 3 schls.; money maker; new fixt.; gd. stk. 4 rms.; cheap rt.; $875; tms. 1942 Orchard.

DEL.—SUP. CPLE., MOD. STORE; RT. $20. Rms. No comp. $1,150. 3705 N. Hermitage.

DEL. FOOD SHOP—OLD ESTAB., DOING good bus.; sell acc. old age. 5663 W. Lake.

DELICATESSEN IN GOOD NEIGHBORhood, $1,000 cash. 4119 Ellis-av.

DRUG STORE—WITH OR WITHOUT LEASE cheap for quick sale. Eng. 10012.

ELECTRO PLATING PLANT—ONE OF THE best in Cleveland. Located in fine building. Ground floor and have a fine office. The equipment consists of 3 chrome tanks, 3 copper tanks, 4 nickel tanks, Cadmium Barell. Polishing wheels, 9 polishing lathes, 1 Willis-Knight truck, time clock, and everything necessary for a well equipped electro plating plant. Retiring on account of age. The equipment is worth $20,000, but will take less than half. Empire Industries, Inc., 10316 Madison-av., Cleveland, Ohio.

FRUIT STORE — VERY REASONABLE; must sell for outside business. 4450½ Belmont-av.

FRUIT-VEG. ST.—EVANSTON; MONARCH can gds. Sac. acc. other bus. Pal. 6012.

GAS STA.—TIRES, BATT., 10 YR. LEASE, very reas. 3519 Irving Park-blvd.

GENERAL GROCERY STORE AND PROPerty; 60 miles from Chicago; $3,000 will handle. Address F P 11, Tribune.

HOTELS, KITCHENETTES, RMG. HSES.— All sizes, all parts of city; reasonable. Steinbock & Alexander, 160 N. La Salle.

ICE CREAM, CONFECTIONERY, LUNCH, and Cigars—Est. 6 yrs.; reas. rent. Will sell or rent. 5015½ W. 22d-st. R. Hanecamp.

LINGERIE, FANCY GDS.—WILL SAC. FOR qk. sale. Address Y O 267, Tribune.

LUNCHRM.—GD. BUS., FACTORY DIST. RT. $40; 3 liv. rms., bth., reas. 3534 Parnell.

MEAT MARKET—1ST CLASS; REAS. IF sold at once. Address Y A 396, Tribune.

PAINT STORE—MODERN, INCL. STOCK, liv. qtrs. in bsmt.; oil ht.; rt. $50; worth $2,000; sacrifice $1,500. Keystone 8251.

READY-TO-WEAR STORE.

On the main-st., Rockford, Ill. Population 100,000. An opportunity to acquire a profitable business in men's and ladies' ready to wear and other profitable lines. A very favorable long term lease may be had. Owner selling because of other business interests. Investment of about $4,000 stock. Address Y A 262, Tribune.

RESTAUR.—MOD., WELL LOC., ESTAB. ON paying busis. in live N. S. bus. district; Seats 150; closed night and Sundays. Price $10,000; sell or exch. for bungalow or 2 or 3 apt. bldg. Address Y T 365, Tribune.

RESTAURANT.

Established 22 yrs.; all modern equipment; reasonable rent; good income; will sacrifice for quick sale. Lake View 10469.

RESTAURANT—WILL GIVE TRIAL, DOING over $100 day; rent $150; very good equip. Barron, 127 N. Dearborn, Rm. 517.

RESTAURANT—RENT OR SELL FULLY equip.; gd. bus. 5411 Broadway. Sun. 10003

RESTAUR.—TRANS. COR.; FOUNT. CIgars, cigarettes; reas. 344 W. North-av.

RMG. HSE.—57 RMS., KITCHTS., 12 BATHS, run. water; North, near lake; best transp. 1 lease, cheap rt., good income; must be sold or traded for mortgage paper or property. For information call 4447 Broadway, Tel. Sunnyside 2070.

ROOMING HOUSE—3814 WASHINGTON-blvd., ½ block west of Garfield park, 3 beautifully furnished flats, all rented, fine home and income. bargain

RMNG. FLAT—ALL RMS. RENTED; VERY reas. C. F. Bruce, 4547 Sheridan-rd.

SHOE REPAIRING, HAT RENOVATING— 4964 Milwaukee-av., opposite N. W. depot.

SLOT RADIO EQUIPM'T OF MOD. HOTEL; reas. invest.—purchaser gd. returns; must leave city. Longbeach 0600, Rm. 615.

TAILOR SHOP FOR SALE—WITH LIVING room in back. 915 N. State-st.

TEAROOM—OLD ENGLISH, HIGH CLASS, with fireplace; responsible party. Owner. Address Y H 159, Tribune.

Partnerships and Investments.

GET A MONTHLY INCOME

WITH $100 TO $10,000.

Invest in an old estab. finance co. doing collateral loan business only, yielding 10%; with six large branches throughout Chicago; principal fully protected; highest references furnished; will bear strictest investigation. Address Y M 154, Tribune.

INVESTIGATE AT ONCE THIS PROPOSITION,

which is offered by an old estab. going concern; invest. of $25,000 fully secured; no brokers. Address Y O 68, Tribune.

ASSOCIATE WANTED FOR EST. CANDY mfg. business; cash required $2,200 for ½ interest. Address F 472, Tribune.

PARTNER—½ INTEREST IN SUPER SERVice station. Avenue 4364. A. Phillips.

PROFITABLE BUS. FOR MAN WITH CAR and $100. Packett Co., 400 W. Erie.

Concessions and Locations.

DRUG STORE LOCATION IN NORTH SIDE suburb. Will install complete equipment for exp. druggist with sufficient capital to stock store and make reasonable down payment on fixtures. ADDRESS Y T 369, TRIBUNE.

CLEANING AND TAILORING SHOP—ESTablished over 20 yrs.; reasonable rent; nice white neighborhood; next to "L" station: 1130 E. 42d-pl.

Distributors.

WANTED—EXCLUSIVE DISTRIBUTOR IN Chicago for Kentucky Carlsbad Mineral Water. A fortune for right party. Ky. Carlsbad Mineral Water Co., Dry Ridge, Ky.

Business Equipment.

WTD. TO BUY—GD. SHOE REPAIR OUTfit; late model. 5010 W. Crystal. Col. 7399.

Business Service.

LONG ESTABLISHED PATENT ATTORNEY offers complete financing, marketing aid on good invention. SANDERS, 538 S. Clark-st.

Wanted.

MAIL ORDER BUSINESS. GIVE FULL particu. P. O. Box 1594, Indianapolis, Ind.

LEGAL NOTICES.

IN THE MATTER OF AN APPLICATION for a pardon for one Tony Bodnar being prisoner No. 9896 in Joliet Penitentiary in the State of Illinois.

NOTICE is hereby given that on Tuesday, the 13th day of October, A. D., 1931, at the office of the Division of Pardons and Paroles of the State of Illinois, 216½ E. Monroe-st., Springfield, Ill., an application will be heard on behalf of the said Tony Bodnar with regard to granting a pardon to the said prisoner.

Tony Bodnar was convicted of four indictments charging him with robbery with a gun during the year 1925 and was sentenced from Cook county under date of June 3rd, 1925, and was received at Joliet June 5th, 1925. He is now serving an indeterminate sentence of ten years to life.

KINDLY TAKE NOTICE and if you have any objection to the said pardon being granted govern yourself accordingly.

STEINKOPF & LAWRENCE, 500 Canada Building, Winnipeg, Manitoba, Canada. Solicitors for the Petitioners.

IF PARTY WHO OWNS BURNT CADILLAC sedan does not call for same within 10 days same will be sold for charges. TRAFFIC GARAGE, Northbrook, Ill.

NOTICE IS HEREBY GIVEN THAT THE co-partnership of Teich & Sullivan heretofore existing has been dissolved. F. J. TEICH, 64 W. Randolph-st., Chicago, Ill.

JEWELRY, WATCHES, ETC.

100% FULL VALUE PAID

in cash for diamonds, pawn tickets, old gold crowns and bridge work, broken jewelry, watches, etc. ASK FOR MR. LANE. 7 W. MADISON-ST., Corner State. R. 811.

Pawn Tickets, Diamonds

bought for cash; also gold, silver, plat., broken jewelry, gold teeth. Will sell 1 kt. plat. mtd. dia., $150. ¾-½ kt. $25-$50. Jewelers Ex., 32 N. State. R.1102. Dea.8905.

Cash in Full for Diamonds!

Jewelry, gold teeth, watches, pawn tickets. P. ROCCA & CO., 32 N. State, R. 900-902.

CASH FOR OLD GOLD SILV., PLATINUM jewelry, dental crowns. Standard Smelting Works, 202 S. State, cor. Adams, Room 802.

READY $100,000 CASH—WILL BUY OR loan on Diamonds, Watches, Jewelry, etc. Levinson's Loan Bk., 739 N. Clark. Del.3722.

DIAMONDS, OLD GOLD, PAWN TICKETS bought; bargains in diamonds at all times. BERNSTEIN BROS., 10 N. Clark. Rm. 605.

LEASEHOLDS.

6 R. APT., NICELY FURN.; 3 RMS. RENTed pay for rent; ex. trans.; ½ blk. lake; very reas. 918 Lawrence-av. Ardmore 3729. CORNELL.

AUTOMOBILES FOR SALE.

STUDEBAKER'S GREAT SALE

Disposal of All Repossessed Cars at Unheard-of Prices

5 Days' Driving Trial.

Dodge Coach, runs fine	$85
Gardner 8 Sed., it's A1	95
Cadillac Sedan, V-63	95
Stude. Coach, Spec. 6	95
Stearns-K. Sed., 7 pass.	95
Olds Coach, it's o. k.	95
Hupp 8 Sed., very clean	145
Buick Victoria	145
Late Stude. Com. Sed.	245
Packard 8 Phaeton	245
'29 Erskine Coach	245
Stude. Pres. Sed. 7 p.	245
'29 Chev. Coach	265
'29 Hudson Coach	265
Gardner 8 Rdstr., spty.	265
Stude. Sed., 28 Com.	295
Chrysler Sed., late I. 80	475
Whippet 6 Rdstr., rbl.	345
Oakland Coach, '29	445
Buick Sed., '29 Mast. 6	695
'31 Stude. 6 Sedan	645

LIBERAL TERMS. OPEN EVES., SUN.

STUDEBAKER SALES CO. OF CHICAGO 26TH AND MICHIGAN

CALUMET 6492.

Prices Never Lower

$3 TO $8 PER WEEK, BAL. 18 MOS.

1930 Willys 6 Sedan, a dandy	$395
1930 Style Chevrolet Coach	310
1930 Chevrolet Coupe, perfect	350
1931 Style Ford Sport Coupe, wht. wall	385
1930 Plymouth Coupe, like new	385
1928 Elcar Royal 8 Sedan	225
1928 Chevrolet Coach, like new	100
1928 Studebaker Dictator Sedan	250
1926 Hupmobile 6 Sedan	125
1927 Peerless Sedan	75

Terms, trade. Always open. DURST CHEVROLET SALES, 1147 W. JACKSON-BLVD. Haymarket 7820.

YOUR CHANCE.

$4,500 Blackhawk Special Straight 8, 100 m. p. h. What's your cash offer? Bev. 1126.

AUBURN—1929 SERIES 120 SPORT SED.; 6 w. w.; beautiful blue; trunk and many extras; original price $2,150; now $795.

FAGET BUICK CO.,

6435 S. Western-av. Prospect 0500.

AUBURN—8 LATE 1931 DE LUXE CONvertible Sedan; wire wheels; free wheeling; car is just like new; run 1,880 miles; cost $1,645; sell for balance of mortgage, $1,175. Tms., trd. 3333 W. Madison-st. Alw. open.

AUBURN — LATEST 125 CONVERTIBLE coupe, driven less than 8,000 mi.; cost $2,100; sac. for $950. Ph. Greenleaf 8130.

BUICK SEDAN.

This beautiful 1931 8 cyl. Buick Sedan is equipped with wire wheels and all other necessary equipment. This Blue duco finish is perfect. You may buy this like new car, fully guaranteed, during this week-end sale at a saving of several hundred dollars. Special price, $935. NORTHWEST BUICK CO., 3801 LAWRENCE-AV.

BUICK—1928 7 PASS. SEDAN; BLACK duco finish; excellent tires; shatter proof glass. In unusually good condition. Priced very low for immediate sale.

Charles Lange & Bros. Co.,

3158 N. HALSTED-ST.

BUICK 1928 SEDAN.

This is your opportunity to be the owner of a beautiful Black 5 pass. Buick Sedan, guaranteed like new, for $495. NORTHWEST BUICK CO., 3801 LAWRENCE-AV.

BUICK, '31 67 4 DR. SEDAN	$1,085
Buick, '31 91 4 dr. Brome., 6 w. w.	1,375
Buick, '30 7 pass. Sedan, 6 w. w.	1,175
Buick, '31 57 4 dr. Sedan	975

Terms, trade. Sampson, 3845 W. Madison.

BUICK—'30 5 PASS. CPE., W. W.	$1,050
Buick—1930, 47, 4 door Sedan	750
Buick—1931, 8 cyl. 5 pass. Vict. Cpe.	1,185
Buick—1931 Mast. 8 Sedan	1,095

Terms, trade. 1801 W. 63d-st. Always open.

BUICKS— The most complete line of current model Buicks in Chicago. Priced from $150 to $1,500. Your car accepted in trade. James Levy Motors Co., 23d and Michigan-av.

Buick '28 Sedan.

Worth $700. 4 brand new tires. A steal for $295. Terms. 5107 N. Clark-st.

BUICK—LATE '30 MASTER 5 P. BROME., model 61; car is just like new; guaranteed perfect; cost $2,127; our price $975; terms, trade. 3333 W. Madison-st. Alw. op.

BUICK—'30-64-C SPT. CPE.; 6 W. W.	$875
Buick—'30-57 Sedan; 5 pass.; A1	$875
Buick—'30-47 Sedan; 5 pass.; A1	$785

TERMS, TRADE. 6811 S. HALSTED-ST.

BUICK—1931 4 DOOR SEDAN; 6 WIRE wheels, trunk rack, etc.; virtually new; $1,250. Guaranteed; terms, trade. LARRY O'ROURKE, INC., 2701 W. Madison.

BUICK—1929 FIVE PASS. COUPE, MODEL 29-58; with 6 wire wheels and side mounts; practically new tires; very good; $695. 650 Madison, Oak Pk. Aus. 2102. Euc. 6500.

BUICK—STANDARD COACH; LIKE NEW; been stored; 1st $175 cash takes it. Mrs. Zaslow, 4318 Irving Park-blvd., 2d.

BUICK—SPORT COUPE; LATE MODEL; like new; side mounts; rumble seat; $650 or best offer. 3735 N. Kedzie.

BUICK—1929 MASTER RDSTR.; 6 W. W., beaut. maroon, many extras. E Z terms. LANGE BUICK, 2635 Milwaukee-av.

BUICK—1931 STR. 8 SEDAN; SYNCROmesh; like new; $500 below cost. Liberal terms, trade. Guar. 4645 W. Madison-st.

BUICK—1930 MOD. 47 SEDAN, USED VERY little; will pass for new; $695; guaranteed; terms, trade. 2810 W. Madison.

BUICK—'28-'29 BROUGHAM, GD. RUNNING cond. The first buyer with $195 takes it. KULLBERGER, 1441 E. 75TH-ST.

BUICK—"8" LATEST 1931 5 P. SED.; DR. 1,200 mi.; $795; terms. 3327 Milwaukee.

BUICK—SED.; PRI. PARTY MUST SAC.; need cash; A1 cond.; $125. Oakland 6644.

BUICK—'28 SEDAN; SACRIFICE FOR charges. 5051 Broadway Garage.

BUICK—'28 54 C SPORT COUPE, $385. Logan Auto. Finance, 2369-71 Milwaukee.

BUICK—'28 STD. BROME, $365. Logan Auto. Finance, 2369-71 Milwaukee.

BUICK—'28 7 PASS. SEDAN, $395. Logan Auto. Finance, 2369-71 Milwaukee.

CADILLAC—LATEST 1930 DE LUXE 7 pass. Sedan; less than 3,000 actual miles; lots of ext. eqpmt.; $1,875. Guar.; tms., tr. LARRY O'ROURKE, INC., 2701 W. Madison.

CADILLAC—LATE 1929 MODEL 341-B DE Luxe 5 pass. Town Sedan. Wire wheels. Car is just like new. Guaranteed perfect. $1,075. Tms., tr. 3333 W. Madison, Al. op.

CADILLAC—V-16, 7 PASS. SEDAN; RADIO, HEATER, LORRAINE; HARDLY OUT; WARRANTED; A $7,100 CAR; $2,975 RIGHT NOW. CALL WELLINGTON 7802.

CADILLAC—LATEST 1930 V-8 TOWN SEdan. Will pass for new. Priced to sell. Tms. 1801 W. 63D-ST., COR. WOOD.

CADILLAC—1930 7 PASS. SEDAN, WIRE wheels, de luxe equip.; $1,975; guaranteed. Emil Denemark. Craw. 4100. 3860 Ogden-av.

CADILLAC—'29 SPT. SEDAN; 6 W. WHLS. and fender wells; lots of extras; $975; terms. 3245 W. North-av.

CADILLAC—'28 5 PASS. SEDAN, $395. Logan Auto. Finance, 2369-71 Milwaukee.

CHEVROLETS—

1930 SEDANS, excellent condition	$345
1930 COACHES, good tires	315
1930 COUPE, like new; good tires	315
1929 SEDANS, new duco	255
1929 COACHES, many extras	235
1929 COUPES, new duco and tires	225
1928 COACHES, perfect; 4 cyl.	150

HAFNER CHEV. CO., 2610 S. MICHIGAN.

Chevrolet 1930 Roadster.

This beautiful car, equipped with 6 wire wheels, is just like brand new in every respect. Must sell immediately; a wonderful bargain at only $295. Mr. Hegelmaier. 4636 W. MADISON-ST.

Chevrolet Sedan, 1930.

Driven less than 7,000 miles. Can't be told from new. Only $125 down, balance at your own terms. Finance Warehouse 2515 N. Cicero-av. Belmont 0204.

CHEVROLET—LATEST '31 SEDAN; 4 DR. wire wheels; driven 1,985 mi.; only $435. Easy payments. 2951 W. Madison.

CHEVROLET—'30 COACH, DRIVEN VERY little; new car guar.; $295; $20 down, bal. 18 mos. 3023 W. Madison. Nev. 2880

CHEVROLET—'29 6 CYL. SED.; GD. COND. New tires. Reas. for cash. Well. 8595.

CHEVROLET—1930, 5 PASS. SEDAN, $285. Terms. 3327 Milwaukee, at Crawford.

CHEV.—'31 COUPE; DRIVEN 1,100 MI. Sac. for chges. 5051 Broadway Garage.

CHRYSLER 1930 SEDAN.

Do you want to buy a practically new 6 cyl. Chrysler Sedan at a big saving? This car has good tires all around and looks like new. You may buy this beautiful 5 Pass. car during our week-end sale for $735. NORTHWEST BUICK CO., 3801 LAWRENCE-AV.

CHRYSLER 1931 COUPE.

8 cyl., convert., rumble seat, 6 wire whls., side mounts, spotlight, etc. $975; $300 down, bal. 18 months. MOSS AUTO SALES, 6529 Cottage Grove-av. Plaza 5000.

CHRYSLER—1931 DE LUXE STR. 8 5 pass. Sedan, 6 wire wheels. Car is just like new. Run 1,631 miles. Guaranteed perfect. Sell for balance of mortgage, $1,085. Terms trade. 3333 W. Madison-st. Always open

CHRYSLER—1930 COUPE; WIRE WHEELS; rumble seat; car is just like new; guaranteed perfect; $675; terms, trade. 3333 W. Madison-st. Always open, also Sundays.

AUTOMOBILES FOR SALE.

WE MUST MOVE

THESE EXCELLENT CARS.

Due to lack of space they must be sacrificed at once. All are excellent appearing and perfect performing.

'31 Peerless Sed., w. w., side mt., rad.	$975
'30 De Soto Conv. Coupe	585
'31 Willys 6 Club Sed., radio equipped	545
'31 Ford Sport Roadster	485
'30 Pontiac Coach	350
'30 Chevrolet Coupe	345
'29 Oldsmobile Coach	335
'29 Graham-Paige Sedan	335
'29 De Soto Coupe	315
'29 Studebaker Sedan	315
'28 Hupmobile Sedan	250
'27 Chrysler Sedan	195
'28 Nash Sedan	145
'27 Hudson Sedan	135
'27 Auburn Sedan	125
'26 Essex Coach	65
Ford Tudor Sedan	15

As low as $25 down and on terms as long as 18 months on balance.

6528 COTTAGE GROVE

HUDSON-ESSEX MORE FOR YOUR $

1930 Pontiac Sport Coupe, virtually new; low mileage; 6 wire wheels, spotlight, 6 tires, trunk rack; guaranteed. $425.

Late series Essex 4 dr. Sedan; overhauled; new car appearance; performance 100%; no wear on tires; interior spotless; guaranteed. Trunk and rack. $350.

1930 Ford Tudor. As good as new in all respects; equipped, heater, etc. $350.

1930 Dodge 6 cyl. Sedan; new paint, new tires, chromium; operates smoothly and quietly; guaranteed; bargain. $450.

Late 8 cyl. Hudson Coupe; rumble seat; spare tire mounted on side; finish like new; very small mileage; new car guarantee; substantial savings. $685.

Late series Pontiac de luxe 4 dr. Sedan; 6 wire wheels; driven less than 8,000 miles; like new; guaranteed. $170 down.

50 others, $50 and up.

BUTLER MOTORS, INC., 2209 AND 2457 MICHIGAN-AV. All phones Michigan 2010.

CHRYSLERS—BRAND NEW

1931, very latest 8 cyl. std. sedan; blue duco finish; broadcloth uphol.; $250 saving. [2] 1931 Model "70" Royal Coupes; rumble seat; very latest model........$300 saving. Also NEW 1930 Brougham; model 70; 6 wire wheels, side mounts, mohair upholstery; $500 saving. New car guarantee. Thomssen Bros., Chrysler Dealers, 7334 N.Clark-st.

CHRYSLER—'30-77 ROYAL COUPE; 6 WIRE wheels, side mounts; white wall tires; radio; bargain, $875; terms. 6811 S. Halsted.

CORD—CABRIOLET, 1931; $1,495; WIRE wheels, fender wells. 2433 S. Michigan.

DE SOTO—1931 8 CYL. ROADSTER; WIRE whls., side mounts; for bal. due. $465. Finance Co., 6935 Stony Island. Dor. 1415.

DODGE SEDAN.

Just the car you are looking for. This 5 Pass. 1928 Sedan is the most economical car to operate. The finish and motor are like new. Yours during sale for only $235. NORTHWEST BUICK CO., 3801 LAWRENCE-AV.

DODGE—8 1931 DE LUXE 5 PASS. SEDAN; 6 wire wheels, side mounts. Car is just like new. Guaranteed perfect. Cost $1,386. Sell for balance of mortgage, $775. Terms, trd. 3333 W. Madison-st. Al. op., also Sun.

DODGE—COUPE, LATE 1930; EX. VALUE, $375; $100 down or trade. LITSINGER, 925 W. Jackson. Hay. 2130. Alw. open.

DODGE—'31 DE LUXE 8 CUSTOM SEDAN; like new; $500 below cost. Guar. Liberal terms, trade. 4645-47 W. Madison-st.

DODGE—4 DE LUXE SEDAN, 1928; LIKE new; $185. 3327 Milwaukee-av.

DODGE—SEDAN '27; $75 OR TRADE FOR motorcycle. Ph. Del. 0404.

DODGE—6, LATEST 1931 4 DR. SEDAN, $564. Terms. 3327 Milwaukee-av.

ERSKINE—'29 5 PASS. SED., $195. Logan Auto. Finance, 2369-71 Milwaukee.

ESSEX—ESSEX—ESSEX

Coupes, Coaches, Standard Sedans, 1929 and early '30's. These cars act and look like new. Mechan. perfect. Will sell at giveaway prices; terms or trade. Scholl Motor Sales, 7023 S. Halsted. Tri.0341.

ESSEX—COUPE, 2D SERIES '30; PAINT, tires, mech. cond. perf.; price $385; guar. by Chrysler dealer. 3212 Jackson-blvd.

ESSEX—1929 COUPE, A1 SHAPE; MUST be sold for storage. Call at once. Longbeach 9157.

ESSEX—1930 SPORT CPE., EX. COND.; $250. Private garage. 3433 Madison.

FLINT—'28 4 DR. SED.; LIKE NEW; $65 cash. Mrs. Sinton, 3423 Madison.

Fords Hitting Bottom

5 DAYS' FREE TRIAL.

$20 TO 1-3 DOWN—BAL. 18 MOS. Largest selection in city of late 1931, 1930, 1929 Fords at excep. low prices.

1929 Tudor, perfect condition	$215
1931 Tudor, side mounts	$365
1930 Tudor, like new	$335
1931 Town Sedan, driven 2,600 miles	$395

100 others at equally low prices, all models and types, every one a bargain. 90 day written guar. Full free service.

M. J. Kelly, 4445 W. Madison.

Fords—Late Models

$75 DOWN, OR TRADE. LIBERAL ALLOWANCE ON '28 OR '29 FORDS AND CHEVROLETS. LICENSE FREE.

1931 Tudor, very latest	$375
1931 Town Sedan, 6,000 miles	395
1931 Coupe, 2 months old, like new	390
1930 Tudor, excellent condition	300
1930 Coupe, practically new	295
1930 Convertible Cabriolet	375
1930 Sport Roadster	295

EVERY CAR FULLY GUARANTEED. LITSINGER, 925 W. Jackson. Open eves.

FORDS—PRICES SLASHED.

500 late models like new to pick from. $20 CASH—BALANCE $5 WEEK. 1929-'30 Sedans, Coupes, Roadsters, $125 up. 1926-'27 Sedans, Coupes, Roadsters, $25 up.

State License Furnished.

All make cars taken as first payment. 90 DAY WRITTEN GUARANTEE. LEVY'S, 724 Milwaukee-av. Always open

Ford 1930 Tudor, $360.

Here is one of today's outstanding buys. The former owner used it very little, so it looks and performs like new. You can save yourself some money if you buy this car. Be sure to see it. Hesser & Boden, Auth. Ford Dealers, 1234 Morse-av.

FORD—1931 STD. COUPE; RUMBLE seat; 3 weeks old; driv. 370 mi.	$140 down
Ford 1930 Spt. Rdstr.; rum seat	85 down
Ford '31 De L. Rdstr.; 2,000 mi.	125 down
Ford '31 Victoria; 4,000 miles	140 down
Ford '30 Std. Coupe; perf. cond.	$300

GLENN E. HOLMES, Inc., 30 E. Lake-st.

FORD—'31 SPORT RUMBLE SEAT ROADster; must sell, returning to school and can't take car. Finished snappy yellow, lots of sport extras, grill radiator, chrome tire cover, etc. Runs like new. Best offer Sunday, 10 a. m. to 3 p. m. 6934 Constance-av. [house].

FORD—1930 TOWN SEDAN; 3 WINDOW; appearance like new; trunk on rear, wire wheels, cowl lights, oil and heat gauges; arm rest; hookup for trailer; bargain, $395. Packard Motor Car Co. of Chicago, 2357 Michigan-av. Cal. 7400.

FORD—1931 TOWN SEDANS, DEMOS. [5]. These cars are pract. new, and guaranteed as such at less than wholesale prices. Act quick while the selection is complete. RAY TENNES, AUTH. DEALERS, Milwaukee and Sacramento-av.

FORD '29 SPORT COUPE.

Only used 4 mos. Practically given away. $250. Terms. 5107 N. Clark-st.

FORDS—'31, '30, '29 TUDORS, FORDORS, Sedans; largest selection of Model A cars. TERMS OR TRADE. ALWAYS OPEN. LAWDER BROS., 6900 VINCENNES.

FORD — VERY LATEST 1931 DE LUXE Coupe; maroon color; used 3 weeks; driven 408 mi.; original cost, $695; sacrifice of $225; guar.; tms. trade. 2810 W. Madison.

FORD—1930 4 DOOR SEDAN; A1 COND.; hot water heat. See this car first. Bargain for cash or terms. Pri. owner. Call after 5 p. m. 6335 Winthrop-av., Base. apt., rear.

FORDS—[12] '31, '30, '29 STD. AND SPORT Coupes and Roadsters with rumble seat; can't tell from new; big disct. Alw. open. LAWDER BROS., 6900 VINCENNES.

FORD—1929 STD. COUPE; A1 COND. ONLY $235. Auth. Dealers, 2451 N. Sacramento-av.

FORD—SPORT COUPE, 1930; RECONDItioned and guaranteed by Chrysler dealer; price $245. 3212 W. Jackson-blvd.

FORD—'31 STAND. CPE., RUM. ST., 6 W w. $350. 150 others. '31s, '30s, '29s. All styles, mod., tms., tr., gr. 2751 W. Madison.

FORD—1930 TUDOR SEDAN; EXCEP. FINE cond.; trunk, side mts., etc. Barg., $345. Tms. Ben T. Wright, Inc., 1107 N. Clark.

FORD—'30 STAND. COUPE; BEAUTIFUL black; $325; also '30 Ford Tudor, $315. J. J. Wright Motor Co., 242 W. 55th-st.

FORD—LATE BLACK TOWN SED.; ORIG. tires; $300; can be seen before 6 p. m. at garage. 3433 Madison-st. Nevada 0988.

FORD—LATEST 1929 TUDOR, $195; MOtor No. A 2121715; driven 7,600 miles. Like new. Tms., tr. 3554 Montrose. Key.3800.

FORD—1931 TOWN SEDAN; DRIV. VERY little; dealer's own car. Real buy. WARNER & MOORE, 5301 LAWRENCE.

FORD—1931 TUDOR DEMONSTRATOR; big reduction; cannot be told from new. C. Maley at Glenn Holmes, Lake-st. at Dearb'n.

FORD—1931 STANDARD COUPE, 1,200 miles; like brand new. Special price, $445. Nelsen-Hirschberg. 5133 Irving Park-blvd.

FORD—1931 COUPE, $325. TERMS. 3327 Milwaukee-av., at Crawford.

FORD—TUDOR, '29; BEST OFFER TAKES Roosevelt 2700. MR. CECH.

FORD—'31 TUDOR SEDAN, $295. Logan Auto. Finance, 2369-71 Milwaukee.

FORDS—BIGGEST PRICE CUT, REAL BARgains. 1931's, $395. 914 Diversey.

FORD—CPE., '29; RUM. SEAT; GD. COND.; leav. town; $175 cash. University 2909.

FORD—1930 RDSTR., RUMBLE SEAT, PAY chgs. 5051 Broadway Garage.

AUTOMOBILES FOR SALE.

FRANKLIN—SEDAN, LATE 4 DOOR, MOD. 35; almost a new car; 6 wire wheels; side mounts; this beautiful outfit cost over $5,000; will sell for $1,250; terms or trade. 7424 Stony Island-av. Plaza 3377.

GRAHAM PAIGE — 6-4 DR. SED., '29; beauty; like new; sac. $350. Please call Mrs. Kamp [Res.], 4514 Irving Park-blvd. Always in.

GRAHAM—8 CYL. 827 4 DR. SEDAN; LIKE new; 4 spds.; 6 wh., etc.; guar. mech.; a $2,585 car for $765. 2211 Mich-av. Cal.1080.

HUDSON—'29 5 PASS. VICT. COUPE. Solid alum. body, 6 wire wheels, spotlight, like new; mechan. perfect; sacrif.

HUDSON—COACH, '28, 5 GOOD TIRES. Looks like new; mechan. perfect; sacrif. Scholl Mot. Sales. 7023 S. Halsted. Tri.0341.

Hudson 1930 De Luxe Sedan.

Used 4 months. Snap at $585. Terms. 5107 N. CLARK-ST.

HUDSON—SEDAN, LATE 1929; SIDE MTS., wire wheels; $425; $100 down or trade. LITSINGER, 925 W. Jackson. Open eves.

HUPP 1930 COUPE.

If you are looking for a like new Business Coupe at a saving of about $500, come in and see this car. The 5 tires are like new and the Green body and Black fenders look like new. Special at $525. NORTHWEST BUICK CO., 3801 LAWRENCE-AV.

HUPMOBILE—MODEL H, 8 CYL. DE LUXE Sedan; 6 wire whls., 2 fender mounted; used 5 mos.; cost $2,875; will sell for bal. of mtg., $1,095; guaranteed; terms; trade. ALWAYS OPEN. 2810 W. MADISON-ST.

HUPMOBILE—8 1931 DE LUXE 5 PASS. Sedan, 6 w. whls.; car is just like new; guar. perfect; $895; terms, trade. 3333 W. Madison-st. Always open, also Sundays.

HUPMOBILE—1930, MODEL C, 4 DOOR 5 pass. Sed.; pract. new; for quick sale, $875; tms. tr. Sampson 3845 W. Madison.

HUPMOBILE—8 1930 DE LUXE SED.; 6 wire whls.; $490; can't pay stor. Ask for Mrs. Hess' car. Gar., 3433 Madison.

HUPMOBILE—'30 STR. 8 SED., 4 DOOR; dr. little; $795; terms. 6811 S. Halsted-st.

HUPMOBILE—'29 4 PASS. COUPE, $365. Logan Auto. Finance, 2369-71 Milwaukee.

JORDAN—PLAYBOY ROADSTER, RUMBLE seat. Tires, paint, mechan. perfect. $225. 2437 S. MICHIGAN-AV.

LA SALLE—LATEST 1930 SPORT COUPE, rumble seat. A $2,875 car at $1,250. Also latest 1931 5 pass. De Luxe Sedan. Priced to sell. Terms. 1801 W. 63d-st. Alw. open.

LA SALLE—1929 CLUB SEDAN; LOOKS same as new; runs perfect; trunk; fully eq.; $1,185. 7320 Stony Island. Plaza 2000.

LA SALLE—'30 TOWN SEDAN; $1,295; like brand new; best buy in Chicago. Guaranteed. O'Rourke's, 2433 S. Michigan.

LA SALLE—5 PASS. SEDAN; CAN'T TELL from new; beaut. looking. 740 E. 5th-st.

LINCOLN

Reconditioned—Guaranteed.

LIMOUSINE. Enclosed drive. Driven 7,200 miles. Smartly attractive in its ebony black finish with ivory striping and chromium plating. Interior immaculately upholstered in broadcloth and beautifully appointed. Equipment includes drop center steel spoke wheels, Firestone heavy duty tires, side mountings, etc. Priced low at $2,500.

SEDAN, 5 pass. Original finish and interior in excellent condition. Full equipment. Actually driven only 17,000 miles. Price $850.

LE BARON SEDAN. Custom built, 4-5 pass. model. Seafoam green finish, broadcloth upholstery, down cushions, large trunk on rear; good tires and excellent mechanical condition. $500.

LINCOLN JUDKINS SEDAN.......$350

LINCOLN SEDAN LIMOUSINE......$250

TERMS AND TRADE.

Triangle Automobile Co.,

AUTHORIZED LINCOLN DEALERS. 2237 S. Michigan. Calumet 7348. OPEN EVENINGS AND SUNDAYS.

LINCOLN—SEDAN. A RECEIVER WILL sell now a custom built 5 pass. sedan with the extra 2 Opera seats. This automobile is absolutely a perfect car in all respects. The only requirements to purchase this automobile are $100 in cash [no trade], that you be a responsible individual and are able to pay bank balance of notes at $30 a month. See Sunday, Sept. 13, between the hours of 10 a. m. and 2 p. m. M. J. Conlon, Agent, Apt. 111, 430 Surf-st.

Lincoln Sport Sedan, $875.

Late 1928. Beautiful 5 pass.; 6 wire whls., trunk, etc. 90 day guar. Terms. $200 down; will trade. 4645-47 W. Madison-st.

LINCOLN—SEDAN, 5 PASS.; SMART LOOKing. Engine only run 17,000 miles; side mountings. 740 E. 51st-st.

LINCOLN—SEDAN, ALL IN 1ST CLASS running order; like new. Call 2d flat, 2339 Milwaukee-av.

LINCOLN—WILLOUGHBY 5 PASS SEDAN; beautiful maroon; like new; $2,450; terms. L. W. Shanley & Co., 2821 Sheffield.

MARMON—1930 DE LUXE 8 SEDAN; 6 wire whls., 2 fender mtd., radio eqpt.; cost $2,100, for quick sale will take $595; terms, trade. 2810 W. MADISON-ST.

MARMON—'29 SPT. COUPE, $365. Logan Auto. Finance, 2369-71 Milwaukee.

NASH—1930 SERIES 400 CONVERT. SPT. Cpe.; a pract. new car; sacrifice at $675. 245 MADISON-ST., OAK PK. OPEN EVES.

NASH—ADV. SIX, FOUR DOOR SEDAN; new tires; very low mile.; fine cond. throughout. $225. 1531 Glenlake-av.

NASH—1930 4 DR. SEDAN; FULLY EQPD. and guaranteed; $495; terms, trade. ALWAYS OPEN. 2810 W. MADISON-ST.

Oakland '29 Spt. Rdstr.

One of the most attractive and best conditioned cars in our stock. This is a real bargain at $375, terms and trade. Community Motors, 6259 Broadway. Hollycourt 4300. 1 Blk. So. of Devon.

OAKLAND—8, LATEST 1931 DE LUXE Sed.; 6 w. w.; $695; tms. 3327 Milwaukee.

OAKLAND—ALL AMERICAN; VERY GOOD cond.; $225. 6729 Ogden, Berwyn 6388.

OAKLAND—'29 SPT. COUPE, $385. Logan Auto. Finance, 2369-71 Milwaukee.

Olds '29 Spt. Coupe. Perfect. $295. Terms. 1143 Diversey.

OLDSMOBILE—1930 CONVER. ROADSTER; 6 wheels, 2 new tires, ex. cond., $550. Plaza 1900. Apt. 1207.

OLDSMOBILE—LATEST 1931 5 PASS. SEdan. Cost $1,050 new. Sac. at $525. Tms. 1801 W. 63D-ST., COR. WOOD.

OLDSMOBILE—LATEST 1929 SPT. RDSTR. R. S.; like new; $285; tms. 3327Milwaukee.

OLDSMOBILE—1928 COUPE; 6 GOOD tires; car in good cond.; $185. 453 N. Mas...

OLDSMOBILE—'29 5 PASS. SEDAN, $365. Logan Auto. Finance, 2369-71 Milwaukee.

PACKARD SEDAN.

We are in a position to make some one the proud owner of a 5 Pass. 6 cyl. Packard Sedan for very little money. This car is in good condition mechanically. Has good tires and its Green duco finish is like new. Special week-end price, $285. NORTHWEST BUICK CO., 3801 LAWRENCE-AV.

PACKARD—6 CYL. 526 CONVERTIBLE coupe; rumble seat; 6 wire wheels, seat covers, spotlight, trunk rack; attractive appearing and in exceptional condition throughout; delivered new Feb., 1928; bargain, $650. Packard Motor Car Co. of Chicago 2357 Michigan-av. Cal. 7400.

PACKARD, 1930 BIG 8 CLUB SED.	$1,875
Packard, 1930 Big 8 Sport Phaeton	1,495
Packard 1929 Big 8 Club Sedan	1,275
Packard, 1928 De Luxe "6" Sedan	495

Fitzpatrick, 6555 Cottage Grove. Mid. 4200.

PACKARD—"8" LATEST 1929 DE LUXE 5 pass. sedan; 6 wire wheels; fender wells; looks and runs like new; fully equip.; rare buy, $995, terms. 4635-37 W. Madison.

PACKARD—1931 LIGHT 8, WIRE WHEELED SEDAN; HARDLY RUN; A BEAUTY; COST $2,875. MY PRICE FOR QUICK SALE $1,665. F-E-L-Z, 1132 DIVERSEY-BLVD.

PACKARD—1931 5 PASS. COUPE; SIDE mounts, trunk rack, virtually new; $1,850; guaranteed; terms, trade. LARRY O'ROURKE, INC., 2701 W. Madison.

PACKARD—LATE 1930 5 PASS. SED., 6 wire whls.; fender wells; gear same as new; real snap; terms. 3245 W. North-av.

PACKARD—LATE MODEL 6 CYL. 4 DOOR Sedan; can't tell from new; only $385, 1-3 down; bal. 18 mos. 4440 W. Madison-st.

PACKARD—1929 4 DR. 5 PASS. SEDAN; cost $2,275; bargain, $885; terms, trade. Sampson, 3845 W. Madison. Always open.

PACKARD—SEDAN, 8 CYL., 1929. Side mounts, trunk rack; $895. 6056 Cottage Grove-av. Fairfax 1426.

PIERCE ARROW — SEDAN; CUSTOM DE luxe; late series 133; wire whls.; side mts.; trun; cost $4,275, take $1,275. Tms. trade. Fitzpatrick, 6555 Cottage Gr. Mid.4200

PIERCE-ARROW—81 5 PASS. SEDAN, 25,000 miles; excellent condition; price $850. 7601 Jeffery-av. South Shore 2570.

PIERCE-ARROW—5 PASS. SEDAN, 1928. Wire wheels, model 36, $395. 6056 Cottage Grove-av. Fairfax 1426.

PONTIAC—1929 4 DOOR SEDAN. THIS quality car has new tires and is in exceptionally good condition. The best family car you can buy for a small amount of cash. Liberal terms.

Charles Lange & Bros. Co.,

3158 N. HALSTED-ST.

Pontiac 1928 4 Dr. Sedan.

Reconditioned like a new car. A very special offer at $265. Terms. Community Motors, 6259 Broadway. Hollycourt 4300. 1 Blk. So. of Devon.

PONTIAC—1931 SPORT COUPE; 6 WIRE wheels, 2 mounted forward; chrome tire covering; many other accessories; will sell at a real savings. Mr. Lee. Capitol 4300.

PONTIAC—CUSTOM SEDAN, 1931. MUST sell, leaving city; $150 down. No phone; call Sun., 6246 N. Western-av., Apt. 2.

PONTIAC—'29 5 PASS. SED.; LIKE NEW; $185 cash. Mrs. Ward, 3356 Adams.

REO—LATE 1930 DE LUXE 5 PASS. SEdan, 6 wire wheels. Car is just like new. Guaranteed perfect. $775. Terms, trade. 3333 W. Madison-st. Alw. op., also Sunday.

REO ROYALE 8'S.

Latest 4 door Sedan, De Luxe	$1,975
Latest Sport Coupe, De Luxe	1,875

LARRY O'ROURKE, INC., 2701 W. Madison

REO—FLYING CLOUD SPORT COUPE; LATest 1929; ebony black and cream. Appears and performs new; $475. Ph. Merrimac 5052

REO—FLYING CLOUD, ONE OF LATEST mod.; 4 door Sedan; like new; $595; terms. 1801 W. 63D-ST., COR. WOOD.

AUTOMOBILES FOR SALE.

ROLLS-ROYCE SPT. PHAETON; 6 W. W. This beaut. car has been in stor. 2 yrs. The mech. cond., paint and everything about car is perf. Inq. 3212 Jackson-blvd.

STUDEBAKER 1930 SEDAN.

It is not often you have the opportunity of buying a 1930 5 Pass. Sedan, so current for so great a saving. This sedan will give you the same service as a new car will give, at a saving of over $500. It is finished in a beautiful Sahara Tan body with Black fenders and is perfect mechanically. We guarantee it like new. Special week-end sale price, $535. NORTHWEST BUICK CO., 3801 LAWRENCE-AV.

STUDEBAKER—LATEST 1930 PRES. 8 DE luxe 4 door brougham; 6 wire whls., fender wells; looks and runs like new; metal tire covers; fully equip.; classiest car in Chicago. Rare buy, $875, terms, trade. Many other models to select from. 4635 Madison.

STUDEBAKER—1930 DE LUXE REGAL, 5 pass. Sedan. Car is just like new. Cost $1,881. Sell for balance of mortgage, $875. Terms, trade. 3333 W. Madison-st. Alw. op.

STUDEBAKER—LATEST '31 DE LUXE SED. 6 w. w., 2 fend. mtd.; free wh.; dr. 2,300 mi.; cost $1,898, sac. $700. 3327 Milwaukee.

STUDEBAKER—1930 DICT. DE LUXE SED., 6 w. w., $495. Terms. 3327 Milwaukee.

STUTZ—'29 SEDAN, 6 WIRE WHLS. Northway body; $385. 2369-71 Milwaukee.

WILLYS-KNIGHT—1931 4 DOOR SEDAN; 6 wire wheels, free wheeling, etc.; virt. new. Cost $1,480. Now only $580. Guar. Tms. LARRY O'ROURKE, INC., 2701 W. Madison.

WILLYS-KNIGHT—'29 5 PASS. SED., $275. Logan Auto. Finance, 2369-71 Milwaukee.

AUTOMOBILE LOANS.

C-A-S-H

AUTO AND TRUCK LOANS AND REFINANCING.

WE CHARGE LESS

Drive While You Pay

Majestic Investment Corp.

105 W. MONROE.	RANDOLPH 4364.
6211 Cottage Grove.	Dorchester 4581.
2325 S. Michigan.	Victory 4444.
5328 W. Madison.	Austin 4099.
4005 W. North-av., 2d floor.	Albany 7327.

$300 COSTS $4.50.

Why pay more? No endorsers required. FINANCE CREDIT CORP. 205 N. La Salle-st. [MAIN FL.] State 6372. 4707 Broadway. Longbeach 0624. Open Saturday afternoons until 5.

WE GUARANTEE LOWEST RATES. Free parking at MAIN ENTRANCE. CENTRAL STATES FINANCE CORP., 109 N. La Salle-st., 2d Floor. State 3615. Walk upstairs and save 25%.

AUTO LOANS—SAFE FOR THE BORROWER. AUTO SECURITY CORPORATION 205 W. Wacker-dr., cor. Wells. Cent. 4006.

U. S. FINANCE AND MORTGAGE CO.—10 minutes service; lowest rates; confidential; parking. 721 N. Michigan. Delaware 1808.

AUTOMOBILE LOANS — LOWEST RATES. Always open. Phone Van Buren 3200. 2810 W. MADISON-ST.

CASH ON NEW LOW RATE PLAN—DRIVE as you pay; no indorsers; refinance. Gordon Motor Finance Co., 2233 S. Michigan.

CASH IN TEN MINUTES—NO DELAY. WINTER-HIRSCH. 1848 S. MICHIGAN-AV. CALUMET 4586.

AUTO BANKERS SINCE 1912. LEWIS E. BOWER. 1240 S. Michigan-av. Calumet 1800.

MONEY TO LOAN ON LATE MODEL CARS to responsible parties. 1217 Devon-av.

MOTOR TRUCKS.

FORD TRUCKS.

LIBERAL TERMS OR TRADE.

1931 De Luxe Delivery Panel, 1 wk. old	$450
1931 Special Panel, ½ ton	400
1931 Pickup, closed cab, side mounts	315
1929 De Luxe Dely. Panel, ½ ton	295
1929 ½ ton panel	175
1929 1½ ton express body, new	395
1929 1½ ton express, with screens	395
1929 1½ ton stake, new tires	365

LITSINGER, 925 W. Jackson. Open eves.

Ford, Chev. Trks.—Like New.

1930, '29, '28 models, ½ to 2½ tons; $75 up; $40 cash, balance easy. All kinds and types of bodies; 90 day written guarantee. Horses taken in exchange. LEVY'S, 724 Milwaukee-av., cor. Carpenter. Alw. open.

Truck—Bargains—Terms.

Ford, 1931, repossessed; low stake; 157 in. Ford, Model A; panel and screen. Indiana Roadbuilder; other makes, models. 1040 W. Harrison. Monroe 2237.

STUDEBAKER — 1929, 1½ TON CHASSIS with cab; 130 inch wheel base; also one Fruehauf trailer; capacity 4 tons; good condition. 2617 S. Wabash-av.

FORDS—10 LATE MODEL A PANEL BODies and Pick-up bodies; AA open exp. and model "T" panel bodies. Always open. LAWDER BROS., 6900 VINCENNES-AV.

WILL SELL FOR STORAGE $98.50 REO speed wagon; Ford '29 1½ ton truck body and cab. 217 Madison-st., Maywood, Ill.

DIAM. T.—'29, 6 CYL. STAKE; 2-2½ TON; 6 new tires; dual pneu.; cost new $3,500. Sell for $1,050, tms. 2531 S. Mich. Vic.3172.

MACK TRUCKS—2½ TO 7½ TONS; SOLID, pneumatic, buses; Internationals, Pierces, Mack. 3200 Wentworth-av. Calumet 5413.

GODFREDSON 2½ T. CHASSIS, 6 CYL. motor, Pneu. tires, ex. con. Autocar Sales, 1716 W. PERSHING-RD. Vir. 0210.

FORDS—[5] LATE MODEL "A" CHASSIS; all in good condition; $65 each; bargain. LAWDER BROS., 6900 VINCENNES-AV.

DIAM. T. '29 6 CYL. STAKE, 2-2½ TON; 6 new tires, dual pneu.; cost new $3,500. Sell for $1,050, tms. 2531 S. Mich. Vic. 3172.

10 2½ TON TRUCKS FOR SALE. SOLID tires. No reasonable offer refused. Apply 1161 Cullerton-av.

TRUCK WITH CONTRACT. GOOD PROP. $600 required. Hall, Haymarket 2130.

DODGE TRK., LATE MOD. CANOPY BODY, in A1 cond. Lawder Bros. 6900 Vincennes.

AUTOMOBILES WANTED.

WANT 100 AUTOMOBILES.

Pay cash or make you a loan. Always open. 2810 W. Madison. Ph. Van Buren 3200.

CARS SOLD FOR OWNERS ON COMMISsion basis; quick action; all makes, all models. 3106 Montrose-av. Always open.

WANTED — IMMEDIATELY 100 LATE AUtomobiles; highest prices paid. Bring cars and get cash. 6811 S. Halsted. Went. 2727.

WANTED—50 LATE MODEL CARS; SEE US first and get cash; highest prices paid. SIEGEL, 7010 Stony Island-av. Always open.

WANTED—50 LATE AUTOS FOR CASH. 3327 Milwaukee at Crawford. Pens. 4373.

WANTED—100 LATE MOD. CARS. HIGHest prices paid. 1801 W. 63d. Repub. 0515.

CASH FOR YOUR 1929-'30-'31 AUTOS. ALL makes. 914 Diversey. Lakeview 6214.

FORDS—WANTED, HIGHEST CASH PRICES paid. Litsinger, 925 W. Jackson. Alw. op.

WANTED—A 1927 BUICK BROUGHAM body, mod. '27-51. Address E 439, Tribune.

WANTED—50 USED CARS FOR CASH— Fitzpatrick, 6555 Cottage Grove. Mid. 4200.

GET THE BEST PRICE FROM STONE. 3006 Lawrence-av. Ind. 6863. Est. 15 yrs.

AUTO TIRES.

NEW 30X5 TRUCK TIRES, $13.50. 1824 W. Division-st. Humboldt 0202.

NEW U. S. ROYAL 2DS; SAVE UP TO 50%. BERLIN TIRE CO., 1400 S. Mich.

AUTO CREDITS FOR SALE.

HAVE $800 CREDIT ON HUP. 8 CYL., $2,200 car. Will take anything even trade. Address X A 443, Tribune.

AUTOS TO RENT AND WANTED.

TO RENT—MINERVA LIMOUSINE BY DAY or week. Chauffeur incl. Ardmore 8368.

MOTORCYCLES AND BICYCLES.

HARLEY-DAVID.—WITH SIDE CAR, RUNS, looks new; $28 takes it. 724 Milwaukee.

TERMS OF SUBSCRIPTION OF THE TRIBUNE.

Orders for mail subscription must be accompanied by remittance to cover.

Rates for Illinois [outside of Chicago], Indiana, Iowa, Michigan, and Wisconsin:

Daily, without Sunday, one year, $5.00; six months, $2.50; three months $1.25; two months, $1.00; one month, 50c.

Daily with Sunday, one year, $12.50; six months, $6.25; three months, $3.15.

Sunday only, one year, $7.50; one month, $1.00.

Rates for subscription in postal zones 3 and 4 [measured from Chicago] outside of Illinois, Indiana, Iowa, Michigan, and Wisconsin:

Daily, without Sunday, one year, $7.50; one month, $1.00.

Sunday only, one year, $7.50; one month, $1.00.

Daily and Sunday, one year, $15.00; one month, $2.00.

Rates for subscription in zones 5, 6, 7, and 8 [measured from Chicago], Canada, Mexico, and foreign:

Daily, without Sunday, one year, $12.00; one month, $1.50.

Sunday only, one year, $7.50; one month, $1.00.

Daily and Sunday, one year, $19.50; one month, $2.50.

Give postoffice address in full, including county and state. Remit by express money order, draft, or in registered letter at our risk to The Tribune company, publishers, Tribune Square, Chicago.

We cannot be responsible for currency sent through the mail.

MEMBER OF THE ASSOCIATED PRESS.

The Associated Press is exclusively entitled to the use for republication of all news dispatches credited to it or not otherwise credited in this paper, and also to the local news published herein.

All rights of republication of special dispatches herein also are reserved.

21 * * * *

Chicago Daily Tribune.
THE WORLDS GREATEST NEWSPAPER

SATURDAY, SEPTEMBER 12, 1931

Storm Sweeps Over British Honduras, Killing 400—Woman Re-enacts Long Island Sound Yacht Tragedy

WIDOW'S STORY OF YACHT MURDER ACCEPTED. Mrs. Benjamin Collings (right) with her sister-in-law, Miss Helen Collings, on way to re-enact incidents of night of terror on yacht in Long Island sound in a way which convinced officials she was telling truth. *(Story on page 1.)*
[Associated Press Photo: Sent by photo.]

YACHT ON WHICH LONG ISLAND SOUND TRAGEDY WAS RE-ENACTED. The cruiser Penguin, from which Benjamin P. Collings disappeared and on which Mrs. Collings yesterday retold her story, pointing out where incidents related occurred. The pneumatic mattress shown is one which Mrs. Collings threw overboard when she heard splash that told husband's fate. [TRIBUNE Photo.] *(Story on page 1.)*

PRINCIPAL STREET OF CITY WHICH WAS STRUCK BY HURRICANE. View of Queen street in Belize, the capital of British Honduras. A Caribbean hurricane killed scores in this city, and the United States navy is rushing food and medicine there. *(Story on page 1.)*

SLAYER SENTENCED TO THE ELECTRIC CHAIR. Howard Bonham, given death penalty by Judge Burke for murder of Paul Tulupan, restaurant owner, in cell with George Gibson, assistant warden of the county jail.
[TRIBUNE Photo.] *(Story on page 2.)*

MIND READER DIES. Eva Fay, vaudeville performer, succumbs to auto accident injuries in New York. *(Story on page 9.)*

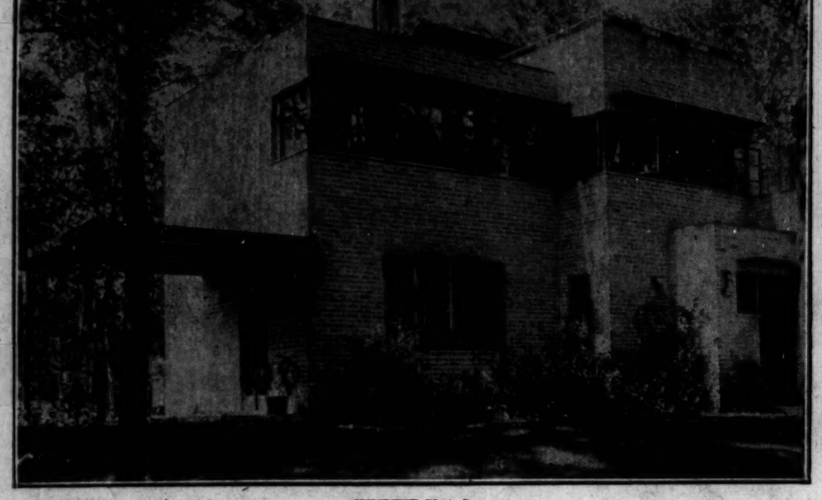

[TRIBUNE Photo.]

ARCHITECT FINDS STEEL HOUSE IS A CHEAP ONE TO BUILD. Residence of Henry Dabin at Ravinia, in which no wood was used except for door and window trimming. His floors are of welded steel, similar to those in a battleship, and are covered with slate, cork, or rubber tile. *(Story on page 17.)*

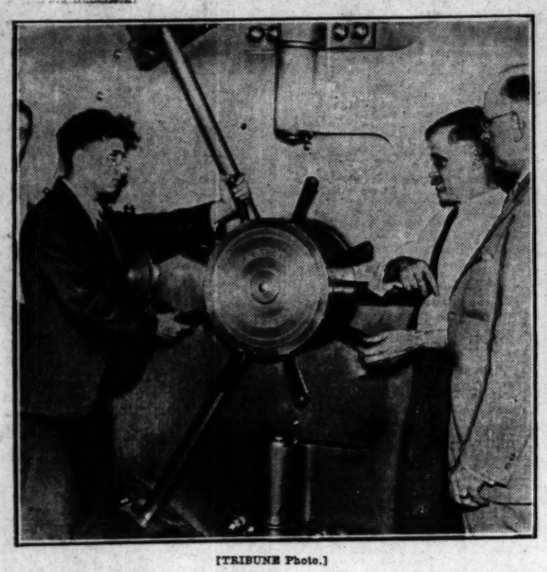

[TRIBUNE Photo.]

DISCOVERING DISAPPEARANCE OF $170,000 IN CASH. Left to right: Carlos Ariani, son of missing banker; Charles W. Crabtree, bank examiner; Henry E. Ayers, assistant state's attorney, opening safe at First Italian State bank, 1201 Taylor street. *(Story on page 3.)*

[TRIBUNE Photo.]

BANKER SOUGHT. Saverio Ariani, missing since First Italian State bank closed doors. *(Story on page 3.)*

WHERE AMERICAN PRIESTS WERE KILLED IN CARIBBEAN HURRICANE. The Jesuit college at Belize, British Honduras, which, with the mission and church attached, was destroyed. Several of the priests are known to have been killed. The picture was taken during an inspection of the college by the British governor. *(Story on page 1.)*

The Rev. Leo Rooney, S. J.
Superior, Wis.

The Rev. William Tracy, S. J.
St. Louis, Mo.

The Rev. Carlos Palacios, S. J.
Valencia, Spain.

Alfred Baumeister, S. J.
Cleveland, O.

John Rodgers, S. J.
Reading, O.

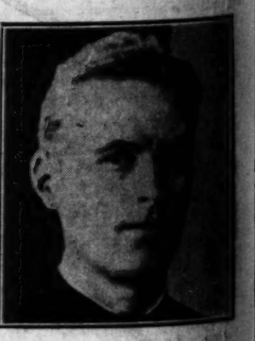

Richard Koch, S. J.
St. Louis, Mo.

JESUITS WHO LOST LIVES IN CARRIBEAN HURRICANE. Destruction of St. John's college, a Jesuit institution at Belize attended by about 200 students, led to the only loss of American lives reported. The above pictures are those of victims of storm. Father Rooney was the brother of Francis J. Rooney, secretary of the Loyola university law school. Father M. M. O'Connor of Chicago, who was in Belize, has not been heard from by his family. *(Story on page 2.)*

ON WAY TO PARTY. Gen. John J. Pershing, here, bound for Lincoln, Neb., to celebrate 71st birthday with some *(Story on page 3.)*

[TRIBUNE Photo.]

TAKING JUMPS AT FORT SHERIDAN HORSE SHOW. Lieut. G. S. Smith, on Silver Bell, clearing the triple bars at event attended by society and army and navy notables. *(Story on page 11.)*

WIFE AND SONS OF BANKER HELD AFTER $170,000 DISAPPEARS. Left to right, seated: Henry E. Ayers, assistant state's attorney, and Mrs. Minnie Ariani, wife of missing banker. Standing: Policeman H. A. Strelow, Romolo Ariani, banker's son; Policeman George Urosoli, and Carlo Ariani, another son of missing banker. *(Story on page 3.)*